Hotel Help
Know things about the guests that would surprise them, Tom McCarthy learns in his travels.—Page 9.

The Washington Post

The Weather
Today: Partly cloudy, slightly warmer.
Tomorrow: Local showers; not much change in temperature.
Yesterday: High, 87. Low, 67.

NO. 22,329 | Entered as Second-Class Matter, Postoffice, Washington, D. C. | WASHINGTON, WEDNESDAY, AUGUST 4, 1937 **** X | Copyright, 1937, By The Washington Post. | THREE CENTS

Hope Is Lost For D. C. Man And 13 in Air Crash at Sea

Plane Wreck Found 30 Miles West of Colon Breakwater.

Rex Martin and Others on Flying Boat Died Instantly, Belief.

A shattered Pan American-Grace Airways flying boat, lying all but submerged in the sea off Panama last night apparently marked the graves of her 11 passengers and 3 crewmen. The liner went down 20 miles west of Colon Breakwater.

The water-logged wreckage of the huge airliner Santa Maria, together with a deflated life raft and 52 pieces of the luggage she carried were sighted by Navy craft and with the find a host of searchers gave up hope for the lives of her human cargo.

A mother and her two children, two officials of the Department of Commerce here, a representative of the National City Bank of New York and two employes of the Ford Motor Co. were among the passengers.

In Tow of Submarine.

A Navy submarine was reported to be towing the center section of the Sikorsky plane into Cristobal, C. Z., several hours after the wreckage had been sighted "totally under water with no sign of life."

Observers neglected to describe weather conditions. The condition of the plane, however, indicated everyone on board—including Rex Martin, from Washington—had been killed instantly.

A fleet of 65 service planes and four giant Pan-American-Grace liners continued to search the area, however. They were helped by three Navy destroyers, a Navy service ship and the aircraft tender U. S. S. Teal, patrolling the small area where survivors might be adrift.

The Associated Press reported the plane was partly afloat, with one wing completely submerged. Baggage was floating nearby, indicating the passengers possibly might have gotten out of the cabin.

Pan-American's Washington office said the two-motored Sikorsky carried an adequate supply of life-rafts and life-belts.

The Department of Commerce officials aboard were: Rex Martin, South American adviser to the Bureau of Air Commerce and formerly assistant director, and G. O. Caldwell, airline inspector.

Wife Waits Word.

Mrs. Martin and their 15-year-old son, Carl, awaited further information at their home here, at 1650 Harvard street. Mrs. Martin refused to see reporters until further word had been received.

Other passengers included a woman, Mrs. Amy Levering, wife of an official of the line, and her two children, Jimmie and Jessie Levering.

The plane was believed to have crashed shortly after 7:15 p. m. Monday night, after it radioed it was running into overcast skies. It was on its way from Santiago, Chile, to Cristobal. It was piloted by Stephen Dunn, a veteran aviator.

In addition to Caldwell, who lives at Miami Springs, Fla., Martin and the three Leverings, the passengers included:

Thomas Wakely, National City Bank, New York.
Oscar Miller, Ford Motor Co.
Ernest Woods, Pan-American-Grace employe.
Isidor Souza, of Santa Maria, Calif.
P. W. Kumle.
Sam Oliver.

Kumle was en route to Los Angeles, and Wakely to Miami. All the other passengers listed Cristobal as their destination.

Lawrence A. Bickford was Dunn's copilot, and Herman D. Canseco, the steward.

Garnett O. Caldwell, an inspector for the Bureau of Air Commerce, is 34 years old. A native of Mayfield, Ky., he was a test pilot for a manu-

Continued on Page 3, Column 2.

6 Burned to Death In Blaze at Cabin

Rand, Colo., Aug. 3 (AP).—Six persons were burned to death tonight in a fire which trapped them in the cabin home of Mr. and Mrs. Elmer Briggs.

It was impossible to rescue the victims, Coroner M. A. Durham reported. The victims were:

Mr. and Mrs. Briggs, both about 26; Logan Boltz, 45, ranch hand; three Briggs children, Colleen, 3 another child aged 2 and one 7 months.

The Event

Harlan Miller's sprightly new column, "OVER THE COUNTER," on Washington events and people told informally and humorously.

The Date

TOMORROW and daily thereafter.

The Place

Page One, of the second section, exclusively in—

The Washington Post

Two Men, Woman Kidnap Boy In Chicago, Demand $5,000

Associated Press WIREPHOTO.

Two men and a woman kidnaped Donald Horst, 2 years old, shown above with his mother, Mrs. Otto Horst.

Son of Wealthy Manufacturer Seized, Mother, Maid Beaten by Trio; Owner of Escape Car and Parents of Child Questioned by Police.

By the Associated Press.

Chicago, Aug. 3.—Two men and a woman kidnaped Donald Horst, 2, from the back yard of his home tonight and five minutes later telephoned a demand for $5,000 ransom to his mother, Mrs. Otto Horst, 30, wife of a well-to-do sound equipment manufacturer and song publisher.

One of the men and the woman fought fiercely with Mrs. Horst and a maid, Dorothy Mehem, to carry the child from the yard to a small blue sedan in which the other man was waiting to drive them away.

Federal agents were called in to assist city, county and State police in a spreading search for the kidnapers.

Police Capt. Herbert H. Burns said the license number of the car had been traced to Arthur Humberg, an automobile salesman, who was in custody. He said Humberg told officers he loaned his car to an acquaintance although the car was found parked in front of his home and was driven to the station.

Burns said Humberg said he lent the car at 12:30 p. m. today. "I

Continued on Page 4, Column 1.

Loans Depend On Crop Limit, President Says

Holds Renewed Cotton Aid Impossible Without Control Law.

To growing Congressional insistence on renewal of 12-cent Government loans on cotton, prices of which have been steadily declining, President Roosevelt replied yesterday that there can be no more such loans on surplus crops without new crop control legislation.

Declaring at a press conference such legislation is essential to prevent the country's economic collapse, the President added that its enactment is inevitable, and that the country will call for it.

He spoke shortly after Senators Hugo Black, of Alabama, and Theodore G. Bilbo, of Mississippi, both Democrats, had introduced a resolution to direct the Commodity Credit Corporation to make loans on this year's cotton crop, and Representative A. L. Ford (Democrat), Mississippi, had called the House cotton bloc to meet at 10 a. m. today to press for the loans.

Rests With Executives.

It was generally recognized, however, that the power of decision on making of the loans rests entirely with the executive branch of the Government. Loans are authorized whenever a committee of 12, including Secretary of Agriculture Wallace, the Commodity Credit Corporation, and others, decides they are advisable, it was pointed out by

Continued on Page 10, Column 4.

Reserve Board, Roosevelt Urge Stable Dollar

Experiments Discouraged as Hearings Begin on Thomas Bill.

Text of Statement—Page 9

By Franklyn Waltman.

President Roosevelt and the Board of Governors of the Federal Reserve System agreed in two statements made public yesterday by a Senate sub-committee on Agriculture that general economic stability can not be achieved through monetary manipulation alone but depends on a number of other factors.

The two expressions of opinion were made public as the sub-committee commenced hearings on a bill of Senator Elmer Thomas (Democrat) of Oklahoma constituting the Reserve Board governors a "monetary authority" under instructions immediately so to regulate the value of the dollar "as to raise the general price level to a point equal to the average of the general price level for the year 1926 as shown by the Bureau of Labor Statistics."

Although both the President and the board expressed themselves in favor of economic stability and preventing fluctuations in the value of the dollar, they firmly, if gently, turned thumbs down on the proposal contained in the Thomas bill. The President held it would be

Continued on Page 22, Column 1.

$6,500 Job Prettying Embassies Given Widow of Roosevelt's Kin

Mrs. Irene de Bruyn Robbins, widow of Warren Delano Robbins, first cousin of the President and the late minister to Canada, yesterday was appointed by the State Department to take charge of "furnishings and decorations of diplomatic and consular establishments abroad."

She will begin her duties this morning under the official title of "assistant chief of the Foreign Service Buildings Office." Announcement of her appointment was made by Secretary Hull simultaneously with that of Frederick Larkin as chief of the office.

Elated at her appointment, Mrs. Robbins last night declared she would "be on the job at 9 o'clock sharp." She expects to find nothing startingly new in her position, however, but a continuation of the work she did for 25 years as the wife of one of the leading "career" men in the American Diplomatic Service.

"In my lifetime I have opened and closed 33 homes. I have lived where it was 104 degrees above and 45 degrees below zero. I dare you to name right off a country in which I haven't lived."

The difference in this job and the one she filled while traveling over the world with her husband will be that this one carries a salary —$6,500 a year. For 25 years she redecorated embassies gratis.

This is the third job Mrs. Robbins has had "on my own." Following her husband's death in 1935 she was associated for a while with a New York firm of decorators. Last year she returned to her native South America as a special assistant attached to the all-American Conference for the Maintenance of Peace.

"I was asked in January if I would take this new job. I said I would, but it is just now coming through. Although this is just my third paid job, don't think that I was not working during those 25 years."

Mrs. Robbins is vivaciously charming. Although she has two granddaughters, of whom she is exceedingly proud, she is considered as beautiful as when she was married to Mr. Robbins in 1910, at Buenos Aires, while he was secretary to the Minister to Argentina.

She converses fluently in Spanish, Italian, French, German, Polish, and Russian—an accomplishment which will come in handy in her new position, which will entail much traveling.

Her office will be at the State Department and she will keep her

Continued on Page 4, Column 3.

Court Post To Be Filled This Session

Roosevelt Gives Hint as Borah Challenges His Power.

Van Devanter Still in Office, Says Idahoan; Denies Vacancy.

By Robert C. Albright.

President Roosevelt yesterday clearly intimated he will nominate a successor to retired Justice Willis Van Devanter before Congress adjourns, setting at rest a gathering cloud of Senatorial controversy.

He told reporters they will have no notice of the forthcoming Supreme Court appointment until it goes to the Senate. He added he meant exactly what he said, and newsmen could draw their own conclusions.

The broad White House hint followed a two-day Senate field day on Attorney General Homer Cummings' opinion that the President may fill the court vacancy any time he chooses, whether Congress is in session, recessed or adjourned.

Borah Denies Vacancy.

Prominent Democratic court plan opponents had taken swift objection to this construction of the Constitution. Senator Arthur H. Vandenberg (Republican), of Michigan, had called on the Senate by resolution to express its views to the contrary.

Senator William E. Borah (Republican), of Idaho, yesterday carried the tilt one point further by insisting no vacancy actually exists on the court, despite Justice Van Devanter's retirement. He said vacancies could be created only by outright resignation, impeachment or death.

Borah, the Senate's outstanding constitutional authority, concluded Van Devanter is still a member of the court despite his retirement, and the President has no right to name a new justice.

The Idahoan drew some support for his thesis from the Republican side of the aisle, but Democrats, including court plan opponents, took issue with it. Chairman Henry F. Ashurst, of the judiciary committee, agreed Van Devanter is still a justice, but said no "lawyer would feel the President has no power to nominate a successor."

Follows Borah Challenge.

The President's hint he would make an appointment while the Senate is in session followed Borah's tilt in the Senate. Mr. Roosevelt made it clear he considers a vacancy does exist and he will fill it.

Recess appointments are announced at the White House. But while Congress is sitting, the nominations invariably go to the Senate first, which has the confirming power. The President's carefully chosen words could mean only his nomination will be made while the Senate is in session, either this summer, or, which is unlikely, when Congress returns in January.

The President is understood to have more than three score names on his desk, a field that was opened only after the death on July 14 of former Senate Majority Leader Rob-

Continued on Page 22, Column 4.

W. L. Mellon, Jr., Sued for Divorce

Pittsburgh, Aug. 3 (U.P.).—William Larimer Mellon, jr., heir to the Gulf Refining Co. millions, has been sued for divorce by Grace Rowley Mellon, it was disclosed today.

Mellon, 27, is a son of W. L. Mellon of the Gulf Co., and a grandnephew of former Secretary of the Treasury Andrew W. Mellon.

Mrs. Mellon, daughter of Mrs. Frank Patterson, of Detroit, and the late Elmer H. Rowley, charged in the suit filed July 31, that her husband deserted her on December 1, 1935, "without fit cause" and never returned.

Young Mellon is living on a ranch near Rimrock, Ariz., while his wife is at their home in Sewickley, fashionable Pittsburgh suburb. The Mellons, married in Wellsburg, W. Va., in 1929, have one son, William Larimer Mellon, 3d, who is 4.

16th St. Residents See Woman Fall 5 Floors to Death

A 44-year-old retired school teacher was fatally injured last night in a five-story fall from the fire escape of an apartment house at 3300 Sixteenth street northwest.

The woman, Miss Marjorie Paul, former teacher at Western and Woodrow Wilson High Schools, died in Emergency Hospital early this morning from internal injuries and possible iodine poisoning about six hours after being admitted.

According to the story that Roger Thurston, colored elevator operator, told police, the woman rode to the fifth floor of the fashionable apartment building a few minutes before the fall. Police believed she then climbed through a window to the fire escape.

Several residents of the building saw her body spin through the air and crash on the sidewalk at the front entrance.

Miss Paul lived with her aunt, Mrs. Edith Paul, at 1650 Park road northwest. Mrs. Paul, who is a biology teacher at Central High School, came by the apartment house just as her niece's crumpled body was picked up.

Miss Paul resigned in June after more than ten years at Western and at Woodrow Wilson.

Gen. Franco Claims Papal Recognition

Rebels Hail Accord as Vatican Delegate Pays Call on Leader.

Confirmation Delayed by Pope; Fascists Seize Vital Highway.

By the United Press.

Salamanca, Spain, Aug. 3.—The Vatican has recognized Generalissimo Franco's nationalist government in Spain, it was announced officially tonight.

The announcement was made at nationalist headquarters here.

It was the third diplomatic recognition received from Europe by the Franco regime. Germany and Italy have sent diplomatic representatives to Salamanca.

The Vatican previously had been represented only unofficially.

Recognition of the Franco government by the Vatican was preceded by a visit from Mgr. Antoniutti as a compliment to Gen. Franco.

The Vatican agreed to accept Pablo Churruca as a representative of the nationalist government with the rank of charge d'affaires.

Recognition Discussed.

Vatican City, Aug. 3 (AP).—The possibility the Holy See might extend formal recognition to the insurgent government in Spain was discussed in Vatican circles tonight.

An informed prelate said such a step was "very probable."

Its likelihood was supported by the fact Mgr. Ildebrando Antoniutti, apostolic delegate to Albania, who frequently has been mentioned as possible apostolic nuncio to Spain, was in Rome recently for conferences with church officials.

Antoniutti, it was said, would assume duties now discharged by Cardinal Goma y Tomas, who is listed as the Vatican's "provisional Burgos government."

At present, the Holy See extends semirecognition to both the insurgent and Valencia governments.

Hail Diplomatic Accord.

Paris, Aug. 3 (AP).—The Spanish insurgent government, the Havas (French) News Agency said today in a dispatch from Salamanca, has been given official diplomatic standing at the Vatican.

The agency quoted an insurgent government note announcing a representative for nationalist Spain at the Holy See had been accorded the title of charge d'affaires.

The action reportedly followed the visit to Salamanca last week by Monsignor Ildebrando Antoniutti, apostolic delegate to Albania, to "present his respects to Gen. Francisco Franco," insurgent leader, the insurgent announcement said.

"We feel great satisfaction," the insurgent regime declared, "to announce that the traditionally good relations existing between the nationalist Catholic Church in Spain and the Holy See have entered a legal phase which wil permit them to become more intimate and more broad in the future."

Fascists Cut Road.

Hendaye, Franco-Spanish Frontier, Aug. 3 (AP).—Two insurgent brigades were reported today to have driven Madrid-Valencia troops from their principal mountain fortification on the Teruel front near Bezas and to have cut their main communications artery.

An official insurgent communique recounted in detail the twin operations, the latest developments in Generalissimo Franco's effort to hammer a wedge into government territory in eastern Spain and split the liaison between inland Madrid and coastal Valencia, temporary seat of the republican government.

The two-headed thrust brought capture of the government field headquarters at the summit of a 4,000-foot pineclad mountain and huge stocks of munitions and supplies, the communique said, and at least 100 government dead were left in Bezas by the routed troops.

But perhaps the most important result of the attack was the government's loss of a secondary roadway linking its forces in that sector of the Teruel front.

Bezas, southwest of Teruel, is about 15 miles north of the Cuenca road, an immediate objective of Franco's drive toward the main Madrid-Valencia highway.

The Cuenca highway, an improved thoroughfare, offered Franco's legions full play for their mechanized equipment—if they could reach it. Once on it, Franco might quickly paralyze the provincial capital, Cuenca, and then strike directly at the Madrid-Valencia highway with which the road connects.

All Americans Asked To Leave War Zone; Chinese Troops Attack

Price Captures Nomination, Holt, Staples Lead in Primary

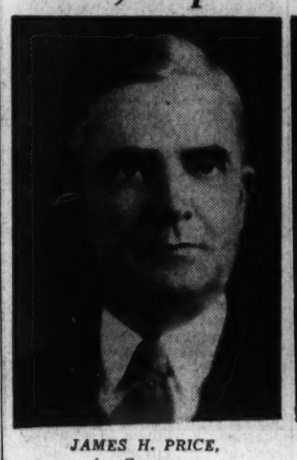

JAMES H. PRICE, for Governor.

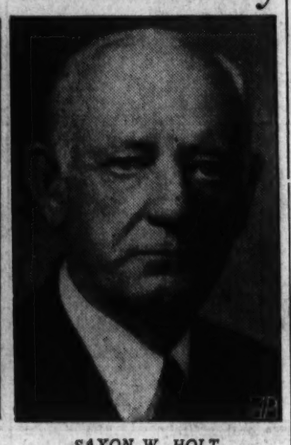

SAXON W. HOLT, for Lieutenant Governor.

Richmonder Defeats Page by Landslide in Race for Governor; Satterfield Holds Margin Over Ambler for Congress Seat.

By the Associated Press.

Richmond, Aug. 3.—James H. Price, of Richmond, lieutenant governor for seven years, held an invincible lead tonight in his race for the Democratic nomination for Governor of Virginia with more than half the State's 1,704 precincts reported.

Tabulation of returns from 1,238 precincts showed he had received 96,932 cotes to 11,130 for State Senator Vivian Page, of Norfolk, his opponent in today's primary.

Another veteran of Virginia public affairs, Saxon W. Holt, of Newport News, member of the State Senate for 35 years and president pro tem of the body for the last 15 years, held a sharp advantage over a fellow State Senator, Robert W. Daniel, of Brandon, 48,932 votes to 33,866, in the race of lieutenant governor from 1,020 precincts.

Attorney General Abram P. Staples, of Roanoke, was ahead, 47,762 to 28,039, on the basis of 990 precincts in his campaign for another term in which he was opposed by John Galleher, founder and former president of the Young Democratic Clubs of Virginia.

Dave Satterfield, former Commonwealth's Attorney of Richmond, led State Senator Gordon B. Ambler, also of Richmond, 4,299 to 3,273, for the nomination for Representative from the Third Congressional District. They contested for the vacancy created by the death last year of Representative Andrew J. Montague, who defeated Satterfield by a narrow margin shortly before his death in a campaign in which Ambler was the incumbent's manager.

Members of the House of Delegates and local officers were nominated in some districts and localities, but the 14-hour voting day and long ticket in some places held up the count on these offices.

Tabulation of returns bore out expectations of observers that Price would unquestionably be elevated and that the other two State-wide

Continued on Page 4, Column 2.

Helpless Wife Sees Husband Kill Her Sister

Ralph H. Bryant Sought; Intended to Kill Mate, Police Believe.

An attractive Arlington County matron was slain last night with bullets apparently intended for her sister

The woman was Mrs. Naomi Blazek, 34, wife of Jerry W. Blazek, a former lieutenant in the Marine Corps.

She was shot down in the Blazek home at Seventh street and Glebe road in Arlington County, and Arlington County police named as her slayer Ralph H. Bryant, 52, estranged husband of her sister, Mrs. Ethel Bryant.

Sees Sister Slain.

Mrs. Bryant was a helpless witness to her sister's murder, police said, as Bryant pumped two shots into the woman's body and fired a third in a chase that began at the rear door and ended as Mrs. Blazek collapsed on the front lawn of her home 50 feet from the house.

Mrs. Bryant was sitting at a writing table in the living room of the Blazek home as her sister went to the kitchen door to answer a knock.

She heard shots and her sister scream, then, a moment later, Mrs. Blazek came running from the back of the home pursued by a man

Continued on Page 4, Column 1.

Gravelly Point Airport Asked In House Bill

Smith Seeks U. S. Funds; Improvement Measure Is Reported.

Washington's twisted airport situation became hopelessly tangled yesterday as Representative Howard Smith, of Virginia, asked for Federal funds to create a commercial airport at Gravelly Point, the House Military Affairs Committee reported a bill providing for improvement of the present airport and the National Airport Corporation was asked to explain why planes not equipped with radio receiving sets should not be prohibited from landing at the local air terminal.

The Military Affairs Committee proposed to enlarge the airport and to obtain for the terminal the right-of way on Military road. Enlargement would be made by leasing 56 acres of land on the adjoining Arlington Experimental Farms.

Smith's bill, introduced into the House yesterday, asked for a $2,500,000 Federal appropriation for the Gravelly Point project an dfor creation of a National Airport Commission. The commission would be composed of the Assistant Secretary of Commerce in charge of aviation, the director of the National Park Service and the United States Engineer for the District.

The National Airport Corporation, which operates Washington Airport, was summoned to appear be-

Continued on Page 5, Column 6.

Al Smith and Seabury Collide in Bitter Battle For Mastery of New York City's Government

By the Associated Press.

New York, Aug. 3.—Two veteran strategists, both embittered by failure to realize their own political ambitions, were pitted against each other tonight in a titanic behind-the scenes struggle for control of city hall.

SMITH.

They were former Gov. Alfred E. Smith, emerging from political retirement to back the mayorality candidacy of Senator Royal S. Copeland and former Judge Samuel Seabury, the principal supporter of Mayor F. H. LaGuardia.

By the very nature of their respective candidates, it became inevitable that the outcome should carry an implied approval or disapproval of the national Administration.

Should Senator Copeland lose, it would be Tammany's first failure to make a comeback after one term by a "reform" mayor, and the ancient wigwam, already weakened by the lack of patronage under LaGuardia's fusion regime, might suffer its worst setback.

Such an eventuality no doubt would be highly gratifying to Seabury, who resigned from the State Court of Appeals in 1915 to run for Governor with Tammany's indorsement, only to be "knifed" at the polls.

He was so disillusioned by the treachery which cost him a 14-year term on the State's highest court that he went into retirement, devoting the next 15 years to amassing a fortune in private practice.

SEABURY.

Then came the legislative investigation of municipal affairs, during the administration of James J. Walker. It was an opportunity for revenge. Eagerly he accepted the post of counsel and with the crusading zeal of his clergymen ancestors set about exposing the "tin box brigade"—the politicians who attributed

Continued on Page 22, Column 3.

U. S. Advises Nationals in Shantung to Go to Seaport.

Chiang's Men Make Stand in Bid for Aid of Incensed Reds.

By the United Press.

Nanking (Wednesday), Aug. 4.—The American consulate at Tsinan-fu today asked all Americans in Shantung province to leave immediately for the seaport Tsingtao because of Sino-Japanese hostilities.

The request applied not only to Americans in Tsinan-fu, capital of Shantung, but also to those in the interior. Tsinan-fu is in the heart of the province south of Peiping and Tientsin.

The consulate recommended Tsingtao as a gathering point because the second largest American fleet concentration in Chinese waters is there. The only danger might come from an early Japanese attempt to land troops. Rear Admiral H. E. Yarnell, commanding the American Asiatic fleet, is due there soon on the cruiser Augusta.

Chinese Storm Foe.

Copyright, 1937, by the United Press.

Tientsin (Wednesday), Aug. 4.—Fired by rumors that Soviet Russia is preparing a military demonstration against Japan, Chinese troops stormed into battle today in a desperate attempt to drive the Japanese out of the Peiping-Tientsin area.

Chinese soldiers attacked along three railroad lines as reports persisted that Russia might retaliate for the raid on its consulate here Sunday night—an act allegedly committed by White Russians with the consent of the Japanese military authorities. Furniture in the consulate was smashed and the archives were confiscated.

The Japanese, surprised at China's sudden assumption of the offensive, halted their own advancing troops and resorted to aerial bombings in an effort to break the Chinese formations.

Sporadic fighting raged along a line more than 200 miles long extending from northern Shantung Province in an arc passing south of Peiping and crossing the Great Wall of China at Kalgan, into Chahar Province.

Japanese asserted the Chinese suffered terrific losses as result of the operations of their bombing planes.

Military headquarters here announced that Japanese planes bombed Chinese troop trains at Hsiahuayuen, Yulin and Fentaokow, in the Great Wall region along the Peiping-Suiyuan Railway leading to Kalgan, killing scores of Chinese soldiers and damaging their munitions dumps.

"Forgotten Men" Surrender.

Peiping, (Wednesday), Aug. 4 (AP). Japan's Asiatic army penetrated 35 miles south of Peiping today, more than half way to the Kaopeitien region where Japanese commanders expect a Chinese army to take its first massed stand against Japan's march through North China.

A Japanese brigade under Maj. Gen. Torashimo Kawabe marched into Liuliho, only 30 miles north of Kaopeitien on the Peiping-Hankow Railway. Ahead was believed to be a Chinese army marching north from Paotingfu.

While the Japanese swept on south, 2,000 "forgotten men" of the Twenty-ninth Chinese Army were disarmed near Peiyuan, northwest of Peiping, and herded into the ancient capital at their own request.

Japanese officials said the men, left isolated when the Twenty-ninth Army's main forces retreated from the Peiping region, asked to surrender their arms after a Japanese plane flew over their quarters threatening bombardment.

Russian Protest Rejected.

Tokyo, Aug. 3 (U.P.).—The Russian chardge d'affaires visited the foreign office tonight and lodged a strong protest against the raid on the Soviet consulate general in Tientsin which, he alleged, was inspired by the Japanese army.

Foreign Minister Koki Hirota bluntly rejected the Russian communication.

Hirota denied the Japanese army had any connection with the raid and asserted the imperial forces in north China consistently have been respecting the lives and property of foreigners.

The raid occurred in Chinese ter-

Continued on Page 4, Column 4.

Today's Index

	Pages.
Amusements	16
Bridge	7
Classified Advertisements	22, 23, 24
Comics	25
Death Notices	22
Editorials	8
Financial News	20, 21, 22
Hollywood	16
Night Clubs	10
Pegler	9
Pictures	14
Radio	10
Society	12
Sports News	17, 18, 19
The Post's New Yorker	16
Woman's Page	13

Tom McCarthy, The Post's vagabond reporter, has a job as bus boy in a famous resort hotel. His experiences are interesting reading today on page 9.

Green Prevents Death of Strong Wage-Hour Bill

Hits Substitution by House Group; Claims Roosevelt Approval.

By Sidney Olson.

Dashing to the rescue just in the nick of time, William Green, American Federation of Labor president, rushed to the Capitol yesterday and stopped the House Labor Committee from substituting the milder Senate wages-hours bill for the more drastic House bill.

Green dashed into the committee-room just before the members readied themselves for the motion to substitute and immediately asked for an emergency private audience with Chairman Mary T. Norton of New Jersey.

In a few moments Mrs. Norton appeared and told the members Green bore a message from the White House asking postponement of action for one day until members had had an opportunity to study three amendments favored by the federation.

Courteously, but disappointedly, the members filed out, to find one of the House leaders hot-footing it toward the committee room with further word from the White House to halt action for 24 hours.

Call White House.

Then the fun began in earnest. Another House leader, at the request of a committee member, called up the White House to find out if Green really had Presidential approval. According to the member, who did not care to speak for the record, the White house denied Green had been authorized to speak for the President, but admitted another day's delay was all right, until the members had had an opportunity to study the Green amendments.

Then Green went to the White House, showed his amendments to the President, and told reporters:

"If there has been any misunderstanding, I am to blame.

Says President Agrees.

"The President agreed with me on the principles of these amendments. They are to this effect:

"1. To make it clear that there shall be no setting aside or interference with collective bargaining agreements and minimum wages-maximum hours therein agreed to.

"2. That in fixing minimum rates the board could not fix any minimum wages lower or maximum hours higher than any collective bargaining rates in the vicinity. There shall be no regional discrimination and the prevailing rates shall be recognized.

"3. Elimination of the section which amends the labor standards of the Walsh-Healey Government contracts act (which requires a 40-hour week in firms dealing with the Government.)

The President at his press conference late in the afternoon said he did agree with the principles of the amendments; that he wanted to retain the provisions of the Walsh-Healey act; that he opposes fixing rates below the prevailing rates in communities, and that he favors retaining collective bargaining.

"Not Making Threats."

Green said the federation will be for the House bill with these amendments. Asked if the federation would oppose the bill if the amendments were rejected, he said, "we're not making any threats, but the present bill repeals the Walsh-Healey act."

Muddled members of the House committee, who have been struggling with the measure for many long weeks under the heaviest sort of conflicting pressures, attempted last night to find a simple way out of the whirlpool of confusion.

The consensus was they would stick by the private stand of the House leaders—to vote to substitute the less controversial Senate bill, word for word.

Eleven of the 19 active members of the committee are understood to be pledged to this position, which would knock out in one blow the Wood amendment—the "big stick"—which has been used to frighten the Southern members into line for the Senate bill, according to some sources.

Substitution Predicted.

This amendment, sponsored by Representative Reuben T. Wood (Democrat), Missouri, the president of the Missouri State Federation of Labor for 24 years, would empower the board to set minimum wages of not more than 70 cents an hour and maximum hours of not less than 35 hours per week.

Southern members, desperate with the thought that this would seriously threaten small industries, banded en masse to fight it. Then the leaders quietly brought them into line for the bill with the promise that the less sweeping Senate measure would be substituted.

Unless there is a sudden reversal of stand, for reasons not yet determined, it was said last night the committee majority, operating with the House leaders, would stand firmly today for motion to substitute.

Grumble After Visit.

Committee members grumbled heartily yesterday after Green's dramatic last-minute appearance. Representative Hartley (Republican), New Jersey, said:

"This forcibly demonstrated the low estate in which the House is held today.

"We are no longer legislators but here only to heed the master's voice."

Some members explained later that possibly the White House's reported denial that Green was empowered to ask a committee halt came because it might thus be construed as direct White House interference with a Congressional committee.

Politics and People

Section Authorizing Federal Lump Sum Subsidies in Revised Housing Bill Called a Sop to the President.

By Franklyn Waltman

APPARENTLY as a sop to President Roosevelt, the revised Wagner housing bill contains a section authorizing Federal housing subsidies in the form of capital grants or lump-sum payments as an alternative to the system of annual contributions (which may run for 60 years) discussed in this place yesterday.

WALTMAN.

Under this section any local public housing agency may request a capital grant up to 25 per cent of the cost of the proposed housing project from the United States Housing Authority.

The President is given authority to add to this grant an additional sum up to 15 per cent of the cost of the project out of relief funds to encourage re-employment.

Granting of this 40 per cent Federal subsidy, however, is contingent on the State or local government involved, making a contribution in the form of cash, land, or the value, capitalized at the going Federal rate of interest, of community facilities or services and tax remissions, in an amount not less than 20 per cent of the development cost. After that, the housing authority would lend the remainder of the sum needed.

* * *

Very obviously the drafters of this section were not sincere when they inserted it into the bill. Obviously on its face resort never will be made to this method of Federal subsidy and the Senate Education and Labor Committee, which reported the bill, admits as much.

The bill would limit the total of such grants to $10,000,000 annually in the next three years. This money must be appropriated out of the Treasury. But the bill authorizes an appropriation of only $26,000,000. The committee report states this appropriation is for the first three years of operation under the bill in order that "the housing program may have a reasonable opportunity to prove itself before new appropriations are considered."

But the committee in its report estimates that $22,750,000 will be needed during the first three years to pay annual contributions and that $1,000,000 is required by the Treasury to purchase the capital stock of the housing authority. Thus out of the $26,000,000 authorized for appropriation $23,750,000 is ear-marked, leaving but $2,250,000 which undoubtedly will be needed for administrative expenses.

Consequently, it is obvious either one of two things is true: Either it is not intended any money should be disbursed in the form of capital grants under this bill, or that the $26,000,000 authorized for appropriation will not be sufficient.

* * *

The former conclusion is more likely to prevail for the simple reason that the officials of any local housing agency who preferred the direct grant method of subsidy over that embracing annual contributions should have their heads examined. The latter is so far more attractive than the former that there can be no comparison.

Under the one the Federal Government at the most puts up only 40 per cent of the cost of the housing project. The local government involved at the least must put up 20 per cent.

Under the other, the local government is not required to put up a nickel. Furthermore, it is entirely possible, as will be shown in detail below, that under the annual contribution plan the Federal Government will not only provide a subsidy to pay all the interest on the Federal loan, but will provide $108 to pay back every $100 of principal advanced.

* * *

The bill provides the United States Housing Authority may make annual contributions to local housing agencies up to "the annual yield at the going Federal rate of interest (at the time the contract is made) plus 1 per centum upon the development or acquisition cost of the low-rent housing project involved" for a period not in excess of 60 years.

Under that arrangement, the proposed Federal housing authority may grant local housing projects an annual contribution sufficient to cover the interest which they must pay on the Federal loan, with one-half of one "maximum annual contribution per per cent of the cost of the project additional. Before the bill was amended yesterday by the Senate to set the minimum interest rate attaching to housing loans at one-half of one per cent in excess of the "going Federal rate" of interest, the housing authority would be empowered to grant an annual subsidy of one per cent of the cost, in addition to a subsidy covering the interest.

Treasury actuaries have estimated that on an amortized basis over 60 years this subsidy provision, before it was amended yesterday, could be sufficient not only to cover all interest payments due the Federal Government but would amount over the entire period to $108 for every $100 involved.

The Senate committee's report also shows that through the annual contribution system, used to its maximum potentialities, the Federal Government each year would pay more to local housing agencies than the latter would pay back to the Government on account of interest and principal on the original loan.

On page 13 of the committee report an example of the bill in operation is given, assuming a capital cost of $1,000 per room. The cost of "capital, interest and amortization on $1,000 at 2½ per cent and 60 years" is given as $2.70 per room per month. This is the sum that would be returned to the Federal Government on account of the loan it made. The room (3½ per cent on $1,000 capital cost, e g., $35)" is given as $2.92 per room per month.

Thus the Federal Government would contribute to the housing agency 22 cents a month, or $2.64 a year, per room more to the local housing agency than the latter would pay to the Government in liquidation of the initial loan. On the basis of that computation the Federal Government at the end of 60 years would give to the local agencies $115.84 for every $100 originally involved.

And the committee report has the effrontery to state that "ultimately they (the loans) would not represent any charge upon the Federal Treasury or the taxpayer." As "self-liquidating loans," they are comparable to a man lifting himself by his own bootstraps!

* * *

It should be remembered that in the above it is assumed that the maximum possibilities under the Wagner bill are exercised. The bill itself, however, prevents a universal maximum application of its provisions, for the sum which may be paid out in the form of annual contributions is limited after the third year to $20,000,000 annually.

At the present time the "going rate of Federal interest" (defined in the bill as "the annual rate of interest specified in the then most recently issued bonds of the Federal Government having a maturity of ten years or more") is 2½ per cent. Add 1 per cent and you have 3½ per cent, which on an operation of $700,000,000—that contemplated by the bill—is $24,500,000.

Thus under the limitation written into the bill it would not be possible to give the maximum annual contributions to every project. But it is also clear that if the objective of the bill to give decent housing to persons in the lowest income classes is to be realized, the maximum annual contribution will be needed in a great majority of cases, especially now that the interest rate on the Federal loans has been boosted—and it may be needed to such an extent, perhaps, that the $20,000,000 limitation may have to be boosted in the near future.

* * *

I also had intended, as stated yesterday, to discuss the objectionable features of that section of the bill which makes $25,000,000 available for loans to limited-profit housing agencies. Enactment of such a provision would have retarded private building construction instead of helping it—at least for the next year or two. But on motion of Senator Wagner, that section of the bill was eliminated yesterday and there is nothing gained in kicking the dead.

If the Senate debates this bill for a few more days—and thus better understands its consequences—it also may decide to strike out the section providing $25,000,000 annually for so-called "demonstration projects." In essence this is a provision for more Tugwelltowns which only demonstrate how extravagant the Federal Government can ge.

After Senator Harry F. Byrd's illuminating "demonstration" of what the Resettlement Administration's demonstration projects mean there can be no doubt that the Federal Government should be curbed in that direction. If that section finally is enacted into law it means Congress is callous to the waste and extravagance revealed by Senator Byrd.

* * *

Franklyn Waltman in his column tomorrow will continue his discussion of the Wagner housing bill by pointing out why that measure gives the Treasury a painful headache.

In Congress

YESTERDAY.

Senate.

Met at noon and recessed at 6 p. m. until noon today.

Debated Wagner housing bill.

Joint Committee continued Government reorganization study.

Interstate Commerce sub-committee considered Van Sweringen railroad purchase.

House.

Met at noon and adjourned at 3:30 p. m. until noon today.

Adopted District of Columbia tax bill conference report.

Interstate Commerce Committee considered food and drug bill.

Labor Committee considered wage-and-hour bill.

Joint Committee resumed tax evasion inquiry.

TODAY.

Senate.

Meets at noon.

Resumes consideration of Wagner bill.

District of Columbia sub-committee considers real estate bills.

Foreign Relations Committee meets on calendar business.

Agriculture sub-committee considers stabilization bill.

Labor, Claims and Commerce Committees meet on routine business.

House.

Meets at noon.

Considers bills on the Wednesday calendar. Committee on Executive Expenditures has the call.

Banking and Currency Committee considers housing bill.

Rules Committee considers sugar bill.

Agriculture Committee considers crop insurance bill.

Labor Committee continues wage-hour bill study.

Rivers and Harbors Committee considers resources bill.

Joint Committee continues tax evasion inquiry.

Zionist Blames Palestine Rows Upon British

'Half-Hearted' Rule Is Assailed by Head of World Group.

By the Associated Press.

Zurich, Switzerland, Aug. 3.—Responsibility for the plight of the Holy Land was laid at the door of Great Britain tonight by Dr. Chaim Weizmann, president of the World Zionist Organization and the Jewish Agency for Palestine.

The British proposal to divide Palestine into sovereign Jewish and Arab states and an area under mandate is based on a "fundamental misconception," Dr. Weizmann told the twenty-ninth World Zionist Congress here.

Stressing that the congress must find a solution to the Palestine problem, he declared the current Jewish-Arabic friction could be traced to "half-hearted administration which failed to make a serious attempt" to solve the difficulties in the Holy Land.

Plan Held Unworkable.

Throughout the opening congress sessions, strong opposition to the British royal commission's plan, up before the League of Nations mandates commission at Genneva, was evident.

Denying the main British thesis that the present mandate is "inherently unworkable," Dr. Weizmann asserted the record achievements of the Jewish people in Palestine since 1922 were irrefutable arguments against such a stand.

Though east European representatives favored any scheme permitting some free immigration into Palestine, the dominant labor delegates were expected to press with west European members for complete rejection of the British plan.

Their position was that the Jewish state proposed by the British would leave no room for expansion.

American Vote Sought.

A demand that the leadership of the American delegation to the congress take a definite stand on the British proposal was voiced tonight by Jacob Fishman, editor of the Jewish Morning Journal, New York City, and Rabbi Barnet Brickner, Cleveland.

Calling a special meeting of the delegation for Thursday morning, Louis Lipsky, of New York City, who presided at today's gathering of the delegates, declared:

"This issue which is cutting across all Zionist party lines should not be determined by application of caucus rules. Members of the American delegation should be given a free hand to vote according to their conscience."

$400,000,000 Given Farmers by U. S.

Salt Lake City, Aug. 3 (AP).—The Nation's farmers are becoming conservation conscious, Secretary of Agriculture Henry A. Wallace declared here today.

The Secretary reported the 1937 program includes 68 per cent of the United States' crop land and 4,000,000 farmers will receive about $400,000,000 in benefits.

"It is the Federal Government's object to give county conservation committees more responsibility, so each farmer will feel he has a hand in shaping policies of the conservation program," Wallace told a conference of Western agricultural officials.

Farmers have responded wholeheartedly, especially in the Mountain and Great Plains States, where the land has suffered from overcropping and overgrazing, he said.

Blast Kills 24.

Smyrna, Turkey, Aug. 3 (AP).—Twenty-four workers were burned to death today and 10 were seriously injured when a district gasoline depot between Bairakli and Burnova exploded.

McGrady Seeks To End Strike In Philadelphia

Violence Flares as Mayor Insists Teamsters Union Fulfill Contracts.

By the Associated Press.

Philadelphia, Aug. 3.—Assistant Secretary of Labor Edward F. McGrady stepped into the American Federation of Labor teamsters union strike today to assist Federal and State mediators in bringing an end to the tieup of one-third of the city's trucks.

The conference began shortly after Mayor S. Davis Wilson had called representatives of the union to his office and told them he would insist 250 contracts the union has with employers "be carried out and enforced."

The meetin gof conciliators and representatives of trucking contractors ended tonight without agreement, but John L. Conner, representing McGrady, indicated progress had been made and said the talks would be resumed today.

Meanwhile Mayor Wilson warned in a radio address he would declare a "state of emergency" unless the strike was called off.

Meanwhile there were sporadic outbreaks of disorder in many sections of the city. Several trucks were overturned and three taxicabs burned.

Denies Responsibility.

Before the meeting Edward Crumbock, secretary of the union, said the taxicab drivers were not involved in the strike call and that the union was not responsible for the fires.

Crumbock called the strike yesterday protesting what he termed the use of thugs in a strike the union began July 23 to organize drivers for truckers under contract to haul merchandise for the Great Atlantic and Pacific Tea Co. He said daily occurrences of violence were a result of the employment of "thugs" as guards for the trucks.

Mayor Wilson said he had received no complaint from the union about the guards, and termed the strike a violation of the union contracts.

Eighteen of the 21 truckers under contract to the A. & P. attended a session with McGrady before he went into conference with the union representatives.

Arrests Threatened.

Several oil companies reported to the mayor they were unable to operate their trucks today because of the strike, although they had contracts with the union, while other companies which had not signed with the union were operating.

The mayor said any violence which could be traced to union officials would result in their arrests, and declared he would take drastic action against any violators.

All police, park guards and 250 special police were assigned to special strike duty shortly after the union called all drivers for retail stores, produce houses, furniture and hauling firms on strike. Milk, bread and laundry trucks serving hospitals and other humanitarian institutions were not included in the call.

Writer Sues Billy Rose.

Los Angeles, Aug 3 (AP).—Frederick V. Bowers, playwright, filed suit for $15,000 damages today against Billy Rose, a promoter of the frontier fiesta at Fort Worth, Tex., charging his playlet "Song Writers of the Gay Nineties," was used by Rose under another title without permission.

Crosby's Son in Hospital.

San Diego, Calif., Aug. 3 (U.P.).—Bing Crosby's 3-year-old son Gary was in Mercy Hospital today for a tonsil operation.

Crosby denied the operation was to prepare Gary's throat for a singing career.

Honor Unknown Soldier.

Rome, Aug. 3 (U.P.).—A group of United States World War veterans today placed a wreath on the Tomb of Italy's Unknown Soldier.

Betty Furness' Mother Dies of Heart Disease

New Work, Aug. 3 (AP).—Mrs. Florence Furness, 51, mother of Betty Furness of the movies, died of heart disease today in her Park avenue apartment. Mrs. Furness maintained an interior decoration establishment here several years but recently had lived with her daughter in Hollywood. She was a daughter of the late Dr. and Mrs. Charles B. Sturtevant, of Manchester, N. H.

Hickey-Freeman
Customized Clothes
Greatly Reduced for our
SEMI-ANNUAL CLEARANCE
Tropical weight suits for Summer wearing and regular weight suits and topcoats for the Fall.
Also fine haberdashery, straw hats and Stetson shoes reduced.
Goldheim's
1409 H STREET

R. HARRIS & CO.
SOLE WASHINGTON AGENTS
Stieff's Rose Sterling Silver

Tea Spoons—Set of Six—$6 & $7.50
Salad Forks—Set of Six.....$10.50
Sugar Spoons—Each.....$2
Butter Knife—Each.....$3
Complete Set of 26 Pieces of Stieff Sterling Silver in Tarnish-Proof Chest Consisting of
6 Tea Spoons, 6 Medium Knives, 6 Medium Forks, 6 Salad Forks, 1 Butter Knife, 1 Sugar Spoon
$53
Let Us Open a Charge Account for You
R. Harris and Co.
JEWELERS · SILVERSMITHS · DIAMOND MERCHANTS
1101 F St. N.W. Est. 1874 Phone DI. 0916

Liggett's THE REXALL DRUG STORES
GET IT TODAY
cool . . . comfortable . . . reasonable . . . are these NORMANY SLIPPERS
for men and women
durable imitation alligator leather
genuine hair felt soles
HOME—BEACH—CLUB—TRAVEL

MEN Sizes 6 to 12 —black or brown
WOMEN Sizes 3 to 9 — blue, red or brown
a sensational bargain at... 39c PAIR
Can be safely folded for packing in bag.
GET IT TODAY
Liggett's THE REXALL DRUG STORES

SPECIAL NOTICES
PEACHES ARE RIPE AT QUAINT ACRES.
Silver Spring, Colesville pike, Route 29, only 5 miles from the District. Open daily till 8 p. m.

WHY CONTINUE TO LOSE MONEY and OPPORTUNITIES? BOYD Courses are Intensive, EASY, Complete, Short, representing the latest ideas in Business and Secretarial procedure. Beginners' and Review Courses starting. Large Employment Agency openings hourly. Est. 20 Yrs. Register today. BOYD SCHOOL, 1333 F St. (Opp. Capitol Theatre). Nat. 2342.

2 HOUR DRY CLEANING
HATS-Cleaned While SUITS-Pressed U SHOES-Rebuilt Wait
8 PRIVATE DRESSING BOOTHS
Grand Central Valet, Inc.
1405 H. ST. N.W.

Men's Top-Grain Cowhide
Gladstone Bags
$15.00

genuine leather lining
Man! What a bag for $15.00. Made of genuine top-grain cowhide leather . . . black or brown . . . 24 or 26 inch size . . . full leather lined. There's plenty of room to carry two suits and the necessary accessories. Initialed without charge.
Charge Accounts Invited
BECKERS
Mail Orders Filled
Completely AIR-COOLED
1314 F STREET N.W.

The Air Cooled "Modern" Mode
Climaxing Clearance In Furnishings
Every wardrobe develops "weak spots" as the season advances. This summer clearance will help you to fill in the needs at real savings.
All Mode Neckwear
$1.00 Grade .....69c 3 for $2.00
$1.50 Grade .....95c 3 for $2.75
$2.00 Grade.....$1.29 3 for $3.75
$2.50 Grade .....$1.59 3 for $4.50
$3 & $3.50 Grades..$1.89 3 for $5.50
Mode Fancy Shirts
Including Glenbrooks in Plain Shades. Collar Attached
$2 Grade .....$1.59 3 for $4.50
$2.50 & $3 Grades..$1.79 3 for $5
$3.50 & $4 Grades..$2.29 3 for $6.50
$5 & $6.50 Grades..$3.29 3 for $9.50
Mode Fancy Pajamas
$2 Grade .....$1.59 3 for $4.50
$2.50 & $3 Grades..$1.79 3 for $5
$3.50 & $4 Grades..$2.29 3 for $6.50
Summer Robes
$3.50 to $5.....$2.39
$6.50 to $8.50.....$3.39
Flannel Kimona Robes
All wool, attractive patterns.
Were $10 .....$3.95
Courtesy Parking N. W. Cor. 12th and E Sts. Store Hours 9 to 6—Sat. 9 to 3 Convenient Charge Accounts
The Mode F at Eleventh

EASY RESTS THE HEAD ON AN ARCADIZED PILLOW!

An Arcade Feature
PILLOWS CLEANED & RETICKED!
We will clean, sterilize and fluff the feathers . . . Clean, press and stuff the covers for as little as 50c each (new ticking for standard 21x28 pillows only 50c additional) ..... 50c EACH
COlumbia 8010
ARCADE SUNSHINE Complete Cleansing

Stout Women-Slenderize!
Half-Size and Extra Sizes to Fit You
STOUT Slender SHOP
1336 7th ST. N.W. NO. 7202
"Look for Our Large Neon Sign"

WATCH REPAIRS
by certified experts only! We use the finest genuine parts.
PAY ONLY 50c OR $1 WEEK.
S. & N. KATZ
1114 F ST. N.W.

Measure to Stop Embassy Picketing Hurried to House

Act to Include U. S. Buildings Pigeon-Holed

Resolution to Relieve the 'Embarrassment' of Hull Quickly Reported Out.

A resolution to prohibit the picketing of embassies and legations here, inspired Monday by an "embarrassed" State Department, was reported favorably to the House yesterday by the Foreign Affairs Committee.

Meantime, Chairman Palmisano, of the House District Committee, announced that his resolution to prohibit the picketing of Government buildings here would be put in a pigeonhole and allowed to sleep until the next session.

Despite denials, Palmisano said the resolution, already drafted, was turned over to him by a representative of the Department of Justice. This same representative, he said, had urged him to forget the legislation for this session. With obvious relief, Palmisano called off a hearing scheduled for this morning. Organized labor had vehemently protested.

Roosevelt "in Dark."

President Roosevelt, at his press conference, said he knew nothing about the Palmisano anti-picketing resolution until he read about it in the newspapers.

Chairman McReynolds, of the House Foreign Affairs Committee, reported the resolution to ban picketing of embassies and legations. In his report he said the legislation had been requested by Secretary of State Cordell Hull. He quoted a letter from Hull which said:

"It is extremely embarrassing to the department to be reminded by representatives of foreign governments in the Unittd States that their missions are being interfered with by individuals or groups, particularly when existing domestic law does not seem to cover the situation of which the complaint is made.

"If we are to obtain for our representatives in foreign countries that degree of protection to which they are entitled, we should be in a position to show a like consideration for representatives of other governments."

Asks Action at Once.

Emphasizing that this country can not hope to receive protection of its nationals abroad unless this is done, Hull asked for speedy action on the resolution.

A number of embassies and legations in Washington have been the scene of demonstrations from time to time, particularly the Japanese Embassy, the German Embassy and the Spanish Embassy.

The McReynolds resolution, a duplicate of which has been introduced by Chairman Pittman, of the Senate Foreign Relations Committee, makes unlawful the "display of any flag, banner, or device designated or adapted to bring to public notice any party, organization or movement, or the political, social or economic views of any individual or group" within 500 feet of an embassy or legation.

Commenting on the bill, Acting Chairman Joe Berrall of the American Friends of Spanish Democracy, said:

"I have heard to my surprise that the McReynolds resolution was voted out of committee without a quorum being present. The three resolutions sprung upon Congress and the public yesterday, prohibiting picketing of foreign embassies as well as any building of the Federal Government, clearly violate the Constitution. The first amendment forbids Congress to make any law abridging the right of the people peaceably to assemble and to petition the Government for redress of grievances."

Ruling Due Today Over Custody of California Child

Unaware of the fight that is raging between her mother and father for her custody, 2½-year-old Doris Anderson slept last night in the Receiving Home for Children as her father, Harry L. Anderson, conferred with his attorneys over steps to be taken in District Court today to regain her custody.

The child was taken from her father's home in nearby Takoma Park, Md., and placed in the Receiving Home pending a final disposition of her status—whether she is to be sent back to her mother in California or is to be allowed to remain here with her father.

Through Attorneys Julian Richards and Wilbert McInerney, Anderson yesterday secured a writ of habeas corpus and Justice Oscar R. Luhring directed that the child be produced in District Court today at 10 o'clock.

Anderson said he was financially able to care for the child. His estranged wife contended she was given the child's custody by the California courts.

7 French Fugitives Land on Trinidad

Port of Spain, Trinidad, Aug 3. (AP).—Seven fugitives from the French penal colony at Cayenne, French Guiana, relaxed in safety here today after 18 days at sea in an open boat.

They were without food and water for the last four days of their more than 600-mile flight, they said. The men escaped from the Cayenne prison on July 14, while the French colony celebrated Bastille Day.

One said he was Maurice Dekerckove, sentenced for a shooting affair. Two others were Italian anti-Fascists who were sentenced for ignoring orders expelling them from France.

NOW I EAT SWEET CORN
Upset Stomach Goes in Jiffy with Bell-ans
BELL-ANS FOR INDIGESTION
3 Relaxing Hot Water Sure Relief

Mother, 2 Children Among Plane Victims Lost in Sea

Associated Press Photos.

Among the 14 victims of the Pan-American-Grace Air Line plane that fell in the sea near the Canal Zone were Mrs. Amy Levering, wife of W. K. Levering, Pan-American engineer at Lima, Peru, and their two children, Jesse Mary and James Walter. They are shown at the top in a recent family picture. Below are Rex Martin (upper left), and G. Q. Caldwell (lower right), both of the U. S. Department of Commerce; Pilot Stephen Dunn (lower left) and Copilot Lawrence Bickford (upper right), also victims. The map locates the scene of the disaster.

Hope Abandoned for D. C. Man And 13 Others in Carib Crash

Continued from Page 1.

facturing company for one year, a co-pilot for Universal Airlines for several months during 1929.

After several months in aviation sales work, he returned to airline piloting, advancing to full pilot, and was later chief pilot for American Airways from 1931 to 1934. The same year he was a pilot for a Dallas, Tex., aviation organization.

Caldwell was former adjutant of the 156th Observation Squadron of the Arkansas National Guard.

Three years ago this month he was appointed an air line maintenance inspector for the Bureau of Air Commerce, and was advanced to the rating of air line inspector on February 16, 1935.

Dunn Once Navy Pilot.

Dunn, pilot of the air liner, was a resident of Ambridge, Pa., until 1930. He served in the air force of the United States Navy during the World War and in 1930 went to New York to enter the commercial aeronautics field. He began his career as a commercial pilot with the New York-Rio Janeiro lines, then went with Pan American-Grace when it absorbed the New York line several years ago.

Miller was an employe of the Ford Motor Co.'s foreign sales department. He was en route from Lima, Peru, to Detroit, to visit his wife and daughter, who reside there. A daughter who lives in Ecuador was to have met Miller when he arrived at Bilbao.

Souza, a resident of Santa Maria, Calif., who left four months ago to work for the Ford Motor Co. in Cristobal. His father, Frank Souza, lives in Casmalia, Calif., and his mother, Mrs. Julia Souza, lives in Santa Maria.

At dawn yesterday Army and Navy planes began the search. The wreckage was reported shortly before noon, by Lieut. Crutchfield Adair, U. S. N., and a submarine immediately set out to tow in the main part of the plane. It was reported one motor had been jarred loose from the wing by the impact of the landing.

Army and Navy planes, from both Atlantic and Pacific stations, immediately began the search for survivors. Four Panamgra planes joined, including a sister ship of the wrecked liner.

The submarine S-43 reported to the Navy Department last night that in addition to the mail and lifeboat and other articles, these also were salvaged:

Two life preservers in a case, five seat cushions, three head-rest cushions, one metal foot rest, one container of ice cream, one rug 10 feet square and numerous broken pieces of the plane.

Submarines Still Search.

The wreckage was found at latitude 9 degrees and 25 minutes and longitude 80 degrees, 3 minutes and 30 seconds.

Part of a wing and an engine casing were reported found by submarine S-46. The Navy said both of the submarines will continue the search throughout the night and tomorrow and Navy planes will resume the hunt at daylight.

Three destroyers—the Mahan, Babbitt and Taylor—are also engaged in the search, officials reported.

The plane was operated by Pan-American-Grace Airways, an affiliate of the Pan-American Airways which flies the Pacific. Panamgra routes cover Cristobal, the west Coast of South America and Buenos Aires over the Andes. The Santa Maria had been delayed 24 hours at Guayaquil by bad weather, and apparently encountered more of it just before nightfall near Cristobal.

The only serious accident involving a Pan American flying boat or Clipper ship was in December, 1935, when one ran into a steamer before taking off from Trinidad. Water broke into a compartment and drowned one passenger and a steward, but 31 other persons aboard the ship were safe.

Thousands See Mooney Raised To Archbishop

Detroit Gecomes Seat of Michigan Archdiocese at Solemn Rites.

By the Associated Press.

Detroit, Aug. 3.—While thousands of Catholics stood outside the Church of the Blessed Sacrament, Detroit was elevated today to the seat of the seventeenth archdiocese in the United States and the Most Rev. Edward Mooney was enthroned as Michigan's first archbishop.

Within the church, more than half the North American hierarchy and 1,500 priests heard the new archdiocese, the new Diocese of Lansing and the overlordship of Archbishop Mooney proclaimed as the Rt. Rev. Msgr. Stephen S. Woznicki intoned three papal bulls.

Then the Most Rev. Archbishop Amleto Giovanni Cicognani, apostolic delegate to the United States, led the new spiritual leader of Michigan Catholics to the great metropolitan throne an presented to him the golden crozier, or shepherd's staff, symbolic of his authority.

Near the end of the ceremony came the "Osculum Manus," or homage by the clergy to the new leader. Led by the Rt. Rev. Msgr. John M. Doyle, diocesan administrator during the six-month interregnum following the death of Bishop Michael J. Gallagher, 100 of the archdiocesan clergy knelt at the archbishop's feet and kissed the episcopal ring on his extended right hand.

Interest Raised For U. S. Loans In Housing Bill

Half-Dozen Changes Are Accepted in Senate Passage Rush.

The Senate yesterday extended first housing opportunities under the Wagner slum clearance bill to the "lowest" income groups, then raised fractionally the interest charge on Federal loans for low-cost projects.

Half a dozen changes were written into the controverted housing measure, as Senator Robert F. Wagner (Democrat), of New York, accepted informally a plethora of "perfecting" amendments, in the Administration rush to pass the bill today.

Failing to reach a final ballot yesterday, Senate Majority Leader Alben W. Barkley succeeded in limiting debate on the bill and all amendments. Once again he forecast a vote before nightfall.

The one-half of 1 per cent increase in the proposed interest rate on housing loans was proposed by Senator Walsh (Democrat), of Massachusetts, following word from Administration officials that the margin was needed to repay interest costs. His amendment was adopted without a record vote.

Claims New Policy.

The original bill would have authorized loans to State and local housing authorities at the "going Federal rate of interest." Wagner had defined the going rate as "the cost of money to the Government." His bill defines it as "the annual rate of interest specified in the then most recently issued bonds of the Federal Government having a maturity of 10 years or more."

Wash said his amendment is in line with a new Administration policy to be applied to future loans.

The amendment giving preference to the "lowest" income group in the new housing units was offered by Wagner, but was a concession to Walsh. Walsh had sought to limit tenancy status to families with incomes of less than three times their rent, instead of five times their rent, as the bill provided.

LaGuardia Asks Passage.

Walsh accepted the Wagner substitute, after the New Yorker declared the Walsh limitation would actually operate against the poorer classes. Wagner pointed out the Walsh limitation would make families ineligible for aid unless they paid at least 33 1-3 per cent of their incomes for rent, or two-thirds more than the usual 20 per cent.

The Senate started voting on amendments to the measure shortly after Mayor Fiorello H. LaGuardia of New York, urged the House Banking Committee to provide "sunshine and air" for underprivileged children, by approving the Wagner bill.

LaGuardia said housing is a problem requiring Federal attention if people are not to be "compelled to live in insanitary, cheerless, dangerous hovels." Opening House hearings on the measure, Chairman Steagall had called first LaGuardia, as representing the United States Conference of Mayors.

Meantime, organized labor's bitter rivals, President William Green, of the American Federation of Labor, and John L. Lewis, of the C. I. O., indorsed the housing measure in letters to Chairman Steagall.

In the Senate, some whole sections of the original Wagner bill were eliminated by Wagner's own amendments. Wishing to avoid extended controversy, Wagner offered one such amendment, eliminating from the bill authority to make loans to limited profit organizations, or consumers' housing societies.

Pending when the Senate recessed yesterday was an amendment by Wagner reducing the Housing administrative agency to an administrator and two directors, instead of an administrator and four directors as in the original bill. On suggestion of Senator McAdoo (Democrat), California, the amendment would give the President power to remove the officials for cause.

Barkley and Wagner were scheduled to confer overnight on a proposal by Barkley to place the agency under the Interior Department, but still give the President power to name the board, and the Senate power of confirmation.

Rejects Byrd Proposal

Wagner said last night he would not accept an amendment by Senator Byrd (Democrat), of Virginia, to limit the cost of housing units to $4,000 a family or $1,000 a room. Wagner said that would be the "average" cost, but some might run higher. He expressed willingness to accept a limitation of $1,400 or $1,500 a room.

Wagner also indicated he would not accept an amendment by Senator Austin (Republican), Vermont, to give the General Accounting Office full audit powers over the board's loans, contributions and grants. The New Yorker said instead he will offer an amendment, providing what he said was the "usual" exemption granted loan agencies from preaudits by the Comptroller General.

Birth Control League, Raided, Prepares Fight

Police Close Office in Fashionable Brookline; to Prosecute.

By the Associated Press.

Boston, Aug. 3.—The Birth Control League of Massachusetts girded for battle tonight after police in the fashionable suburb of Brookline raided and closed one of its offices on the grounds that dissemination of contraceptive information was against the law.

Two weeks ago members of the league's Salem office were fined $100 each on the same grounds.

With two of its clinics closed, the league now has four operating in the State—at Worcester, Springfield, Fitchburg and New Bedford.

Police Lieut. James Tona, who led the raiding party at Brookline last night and reported the seizure of "birth control literature and a large supply of contraceptives," declared "we intend to prosecute everyone connected with the clinic."

The list of doctors, sponsors and advisors of the Massachusetts league is a virtual blue book of civic and educational leaders.

Famous Members.

Heading the doctors was Robert L. De Normandie, famous obstetrician, who for many years attended the births of Beacon Hill's fashionable families. Among the sponsors appeared such names as those of William Allan Neilson, president of Smith College, and Tyler Dennett, resigned president of Williams College.

At the headquarters of the league, Mrs. Leslie D. Hawkridge, its president, said the organization, affiliated with the American Birth Control League, first began disseminating birth control information in 1932.

No patients were taken who could afford a private doctor, Mrs. Hawkridge said, "and no one pays over $3."

"Practically 40 per cent of the patients last year were on relief," Mrs. Hawkridge continued.

3,000 Have Attended.

During the first year, she reported, 100 women were treated at the Brookline office. Last year, she said, the number had risen to upward of 600. Throughout the State, 3,000 women have attended the clinics.

At the very outset, Mrs. Hawkridge said, advice was sought as to whether it was unlawful to conduct such a clinic in Massachusetts. At that time, she continued, legal advisers told the league that, in their opinion, while the questions had not been settled by judicial decision "a physician is justified in giving contraceptive advice for the purpose of saving life, safeguarding health or preventing disease."

The action of a district court judge in fining defendants in Salem has been appealed.

Police Hold Youth In Attack on Girls

A 21-year-old youth was arrested by police last night for investigation in alleged criminal assaults on two young white girls here. A second youth is being sought.

The girls, aged 11 and 15, told their parents yesterday two men offered them a ride on H street northwest last Thursday night and drove them to Benning road and Hanna place southeast, where they said the assaults took place.

Examination by Gallinger Hospital physicians disclosed injuries to one of the girls.

21 DAYS HOSPITALIZATION INSURANCE Ages 5 to 60 30
Less Than 3 1/3 Cents a Day
E. O. Wieland, 1343 H St. N.W.
Room 209 District 7486

HEARING... FOR SALE
YOU CAN HEAR CLEARLY WITH SONOTONE
Put an end to your hearing troubles with the new Sonotone Audicle, which is scientifically fitted to your individual requirements by means of the AUDIOSCOPE. Worn conveniently and comfortably. Discover for yourself the thrill of hearing again—with SONOTONE
SONOTONE IS NATIONALLY ADVERTISED AND ACCEPTED BY THE AMERICAN MEDICAL ASSOCIATION
PRIVATE CONSULTATION—WITHOUT OBLIGATION
HOME DEMONSTRATION IF DESIRED. COME IN OR PHONE.
SONOTONE WASHINGTON CO.
901 Washington Bldg. 15th St. & New York Ave. N.W.
Phone District 0921
NEW OFFICES—NEW MANAGEMENT

It's smart to say "V.O." and soda

Seagram's "V.O."
Seagram's "V.O." Rare Old Canadian Whisky—6 Years Old. 90 Proof. $3.17 4/5 QT
Copr. 1937, Seagram-Distillers Corp., N. Y.
A FINE IMPORTED WHISKY
THINK BEFORE YOU DRINK—SAY SEAGRAM'S AND BE SURE

★
The New G. C. MURPHY CO.'S ALEXANDRIA Store Opens AUG. 6th

A new, modern, conveniently located 5 & 10c Store for our Alexandria Friends and Patrons

ENTIRE STORE AIR-COOLED
ONE-DAY SALE!
Today Only . . . beginning at 9:30 A.M.

GROUP OF $8 to $10 FLEXLIFE and STA-SMOOTH SPORT SHOES
$4.85
Exceptional values! Buy for now and next Summer, too! These famous shoes are well made—and in the most popular styles. Imported Buckskins in all-whites, black and white and brown and whites, and ventilated styles. Sizes AAA to D, 5 to 12.

GROUP OF $10 KNOX EXCELLENT QUALITY PANAMAS
$5.45
Panamas of a finer type—at a surprisingly low price. Priced for one day only—so don't delay! Optimo, pinch front, off-the-face, snap brim and new tapered crown styles. Pugaree and narrow bands. 6⅞ to 7⅝, in ovalized sixteenths.
Your Charge Account Is Cordially Invited
RALEIGH HABERDASHER
Washington's Finest Men's Wear Store 1310 F STREET

"FOR HEALTH'S SAKE, SEND IT ALL TO TOLMAN"

TOLMAN'S Separate WASH SUIT Department
A FASTER, BETTER CLEANING SERVICE THAN EVER!
"BEFORE" AND "AFTER" SIZE WILL BE TWINS!★
★ If a garment of yours has been shrunken, send it to us with a note and we will advise if the original size can be restored
MEN'S and WOMEN'S SUITS
Linen—Palm Beach—Seersucker
75c
HAVE YOUR VACATION START AND FINISH WITH TOLMAN
TOLMAN Laundry
F. W. MACKENZIE
5248 WISCONSIN AVE. CLEVELAND 7800

2 Men, Woman Seize Boy, Ask $5,000 Ransom

Mother, Maid Beaten by Kidnap Trio; Owner of Car Arrested.

Continued from Page 1.

lent him my car at the agency at his request," Humberg said in a statement. "He is a customer there and he brought in his car for greasing and brake adjustment."

Humberg's statement said the car was brought back about 6 p. m. shortly after the kidnaping, and that the instrument board showed 65 miles had been driven.

"By the time I got to the service department," the salesman's statement continued, "he got into his car and drove off without paying for the grease job."

Police reported it was not until 35 minutes after the kidnaping that they got the alarm. This was the story told by Mrs. Horst to Policemen Edward Strandberg, Clarence Benson and George Schneider:

Donald was playing in a sand pile in the back yard when the kidnapers drove up in front of the spacious Horst home on Chicago's Northwest Side. With him was a neighbor boy, Kenneth Kelly, 6. Mrs. Horst, a rather slight woman with red hair, was seated a few feet away.

The woman and one of the men left the car and approached.

"Are you Mrs. Horst?" the man asked. Mrs. Horst nodded.

The man then seized Donald and started to run with him to the car. Mrs. Horst caught up with him and threw hre arms around her son, tearing part of his shirt away. Her screams brought the colored maid.

At this point the woman kidnaper turned on the mother, knocking her to the ground. The maid also wash pushed off her feet in the struggle.

Mrs. Horst got up and followed her son until she was struck in the face by the man. As the kidnapers drove off, Mrs. Horst shouted:

"Stop them! Get my baby! Get my baby!"

Joseph Immel, jr., a neighbor, who by this time had appeared at the scene, said the woman in the car screamed back:

"It's not her baby! It's mine!"

Questioned Separately.

The only person outside of police allowed to talk with Mrs. Horst was Miss Dorothy Pick, of Milwaukee, a friend, who arrived to visit the Horsts shortly after the kidnaping.

Mrs. Horst and her husband were questioned separately and not allowed to talk to each other, police said. Horst was said to be the owner of the United Sound Co., manufacturing amplifiers and office sound equipment. Until recently he owned a West Side hotel.

The kidnaped child was described as having dark hair and brown eyes. His mother said he wore a white play suit, socks and slippers.

Descriptions of the kidnapers were meager. Both men were young and dark. The woman wore a white dress with blue polka dots.

Mrs. S. R. Comstock Dies in New Jersey

Mrs. Sue Reynolds Comstock, former Washington resident, and employe of the Internal Revenue Bureau, died yesterday at her home in Vineland, N. J., it was learned here last night.

Mrs. Comstock was the daughter of Elmer E. Reynolds, Washington correspondent for agricultural papers and secretary of Potomac Grange, No. 1. He lives at 7111 Eighth street northwest.

Born in Rochester, N. Y., Mrs. Comstock came to Washington in 1919. She lived here until four years ago, when she was transferred to the Philadelphia branch of the Internal Revenue Bureau.

Besides her parents, her husband, Eugene Comstock, of Vineland, and a brother, M. B. Reynolds, of Takoma Park, survive.

'Kid McCoy' Is Wed 9th Time in Indiana

Rushville, Ind., Aug. 3 (U.P.).—Former Middleweight Champion "Kid McCoy" clasped his ninth bride firmly about the waist today and announced he was sure this marriage would last.

"It's got to last," he said. "They count me out at 10."

McCoy, whose real name is Norman Selby, and Mrs. Sue Cowley, of Detroit, distant cousin of Irvin S. Cobb, the humorist, were married at Rushville Christian Church yesterday. Selby gave his age as 63, Mrs. Cowley as 44.

Arlington Woman Slain After Chase

Continued from Page 1.

police said she recognized as her husband.

Bryant, police said, disappeared as suddenly as he appeared and a lookout for him was broadcast by Washington police. Searching officers were warned to be careful, that the man was armed.

Had Partial Divorce.

Police said that Mrs. Bryant won a partial divorce from her husband last September. Since then, it was said, she had been making her home with Mrs. Blazek.

Blazek works in Washington. He is the manager of Jacob Decher & Sons, a wholesale meat company.

Bryant for a number of years lived in Washington at an address in the 1100 block of Orren street northeast. Police said that neighbors there told them he had returned to Arlington County, but authorities there had no address for him. They learned he had been employed on a road project in the county.

At the Orren street address, residents told Washington authorities that while the Bryants lived there, Bryant had threatened to kill himself.

Sisters Look Alike.

In reconstructing the slaying, Adlington County police said they believed Bryant, in a fit of momentary insanity, came to the house looking for his wife.

The two women closely resemble each other and police said they believed the enraged man failed to distinguish between the two in the half light of the kitchen and shot the sister by mistake.

To Beautify Embassies

Mrs. Warren Delano Robbins, appointed yesterday to a new position in the State Department. She will be in charge "of matters incident to the furnishing and decoration of diplomatic and consular establishments abroad."

Price Defeats Page; Staples, Holt Leading

Richmonder Wins Primary Gubernatorial Contest by Landslide.

Continued from Page 1.

races would be decided by narrower margins.

With the nomination regarded as equivalent to election, the affable, silver-haired Richmonder next January will succeed Gov. George C. Peery, who has held office for four years and is not eligible to succeed himself.

Price Sweeps Arlington.

In one of the quietest elections ever polled in Arlington County, Price carried every precinct. Saxon also carried every precinct and Staples all but one. It was the smallest vote ever recorded.

Fairfax County gave an overwhelming majority for Price. He carried every precinct. Holt defeated Daniel in all but one precinct. In the closest race, Staples took the lead over Galleher.

Price had a 13-1 lead over Page, carrying all 28 precincts in Loudoun County. In the closest contest Holt polled 928 votes to 919 for Daniel. Galleher won in his home county over Staples, 985 to 815.

Favored by ideal weather, the balloting was heaviest in cities where local and legislative contests helped bring out the voters. In rural areas the vote was relatively light.

Long ballots in a number of cities slowed up the count and it appeared the returns from some of them would not be complete until early morning.

Widely heralded as the "coat tail campaign" because of the attempts of aspirants for lesser offices to capitalize on the popularity of James H. Price, candidate for Governor, the balloting closed one of the State's most unusual political battles.

Although Price's opponent, State Senator Vivian L. Page, of Norfolk, waged a vigorous campaign, the gubernatorial contest was overshadowed by more spirited contests for lieutenant governor and attorney general.

State Senator Robert W. Daniel, of Brandon, opposing State Senator Saxon W. Holt, of Newport News, for lieutenant governor, and John Galleher, of Leesburg, seeking to displace Attorney General Abram P. Staples, charged their opponents with being out of sympathy with Price's candidacy.

Aviation Delegates Now Being Picked

By the Associated Press.

State Department sources said yesterday that a delegation to a Pan-American aviation conference opening at Lima, Peru, September 16, now is being selected.

The delegation probably will include five members, among them representatives of the State and Commerce Departments, the Communications Commission and the Weather Bureau. An officials announcement will be made when the selection in concluded.

At the close of the conference, a monument honoring Jorge Chavez, Peruvian pilot understood to be the first to fly over the Andes, will be unveiled, officials said.

FUNNY SIGNS by RAY BARNES

MRS. J. W. CARSON REPORTS THIS, IN DES MOINES, IOWA.

FROM A SHOE REPAIR SHOP, IN PHILA., PA. JOSEPH PRICE. 8-10

Watch for funny signs, send them to Ray Barnes, in care of this newspaper, and share your laughs.

$6,500 Yearly Post Is Given President's Kin

Mrs. Robbins Apppointed to Pretty Up United States Embassies.

Continued from Page 1.

home at 2212 R street northwest, but she will often be in other parts of the world checking up on color schemes and china and silverware for new and old embassies.

"I will go and do as Mr. Larkin orders me. All the buying will have to be done in the United States. My first work I imagine will be for the new embassies. We recently bought one in Vienna. There is one in Berlin to be done, and we are building one in Finland. I will get around rapidly most of the time, I imagine."

Secretary Hull pointed out that this country has 300 or more embassies, legations and consular offices calling for more or less attention. He said that Larkin, who is about 55 years of age, studied architectural design in New York and obtained practical experience with architectural and construction companies in New York, Alabama, Delaware and Michigan.

He is generally familiar, the Secretary said, with construction methods in different countries, particularly in Europe, and has spent considerable time in the Balkan and Danube countries. It was emphasized that he "has no connection, financial or otherwise, with companies operating abroad."

He succeeds Keith Merrill, who some time ago was made executive assistant to the Assistant Secretary of State.

Mrs. Robbins has three children—Warren Delano Robbins, jr., Edward H. Robbins, who married a grand-daughter of Col. E. M. House, and Mrs. Alexander Cochrane Forbes, who lives in Boston. Her youngest son, Warren Delano, is unmarried and is now in the diplomatic service in South America.

Girl, 13, Testifies Against Doctor In Assault Case

Bel Air, Md., Aug. 3 (AP).—A 13-year-old girl was the chief witness today against a 39-year-old graduate of the University of Vienna, on trial for criminal assault on the girl.

The girl, a student in the seventh grade, was on the witness stand most of the afternoon. She was the first of 60 witnesses called by the State and the defense. The girl testified concerning two attacks she said took place in the doctor's office in Dundalk, Baltimore County.

Dr. Armen Greenhut, defendant in the case, conferred closely with his attorneys as the jury to try him was selected. The extreme penalty for the offense with which he is charged is capital punishment in Maryland. The case was brought here on a change of venue.

J. C. L. Anderson, State's attorney of Baltimore County, opened the trial with an outline of his case.

Anderson said after the first attack, the girl was sent back to the doctor's office while police and her relatives waited outside. At the prearranged signal, a scream and the rattle of a window shade, Anderson continued, the police rushed in and arrested the physician.

Mother Is Held As Son's Abductor

Charged with abducting her own child, Mrs. Mortie Dixon, of Southeast Washington, was held yesterday for the grand jury by Judge George B. Merrick, at Upper Marlboro, Md. The woman posted $500 bail for appearance October 4.

Justice Daniel W. O'Donoghue, of District Supreme Court, awarded custody of the child, 18-month-old Robert Dixon, jr., to his father on April 12.

The father took the child to his mother's home in Seat Pleasant, Md., where Mrs. Dixon is alleged to have abducted the boy June 28. She spent several months in North Carolina and when she returned last week was arrested on a warrant obtained by the father.

Miss Nickerson Rites At Church Hill, Md.

The funeral of Miss May Nickerson, 69, employ of the Bureau of Internal Revenue who died Sunday at Homeopathic Hospital, took place yesterday at Church Hill, Md., with burial in the family cemetery there.

Miss Nickerson lived in Washington for 25 years, and worked in the Bureau since the World War. She was a member of the Daughters of the American Revolution, and the Church of the Epiphany. Surviving are two brothers, B. F. Nickerson, Dover, Del., and Thomas Nickerson, Sudlersville, Md.

All Americans Warned to Quit China War Zone

Chinese Storm Enemy in Bid for Support of Russian Army.

Continued from Page 1.

ritory in a district not controlled by the Japanese, he said, adding it was his opinion that White Russian groups from the old Czarist armies, which fled to China during the Bolshevik revolution, were responsible.

The charge d'affaires said he would report the attitude of the Japanese government to Moscow and await instructions.

He said Russia reserved the right to demand "full satisfaction," and will continue to insist that Japan is solely responsible for the raid.

All Russia Incensed.

Moscow, Aug. 3 (U.P.).—Aroused by Japan's blunt refusal to accept the slightest responsibility for Sunday night's raid on the Soviet consulate general in Tientsin, all Russia tonight joined in a demand for punishment of the "Japanese military mad-dogs and their White Russian bandit henchmen."

The government-controlled press reached a new high in anti-Japanese denunciation and accused the Japanese army of attempting deliberately to inflame the Soviets to war.

Pravda demanded that the "Japanese dogs be trapped" and denounced the band of White Russians who carried out the raid as "former Czarist officers who were the scum of the corrupt old Russian society."

Nanking Fears Air Raid.

Nanking (Wednesday), Aug. 4 (AP).—China's capital camouflaged public buildings and buses today as fear of Japanese air raids spread through the city and an exodus started.

Trains moving south and east from Nanking were jammed with refugees immediately after high authorities expressed apprehension that hostile planes might sweep out of the north and attack the capital.

The city's white buses were given a protective coat of gray paint, foreign officials, both diplomatic and private, were warned of the possible danger and asked to remove all prominent markings from their buildings.

Infection Causes Alarm for Quint; Emilie Isolated

Callander, Ontario, Aug. 3 (U.P.).—Emilie Dionne, third largest of the famous quintuplets, was suffering tonight from a respiratory infection.

Her condition was so serious that Dr. Allan Roy Dafoe, the quintuplets' physician, summoned Dr. Allan Brown, Canadian specialist in children's diseases, to Callander for consultation.

Brown, after diagnosing Emilie's illness, examined the staff at the Dafoe nursery, home of the quintuplets, in an effort to discover the source of infection. He concluded that the infection was obtained from an outside source.

Emile was ordered isolated in a ward apart from her four sisters.

Famed Reindeer Herd Faced Last Roundup

The Pas, Manitoba, Aug. 3 (AP).—Andy Bahr's famed reindeer herd is heading for the last roundup.

"The outside" remembers Bahr as the master herdsman who drove the great herd 2,000 miles across the Arctic tundra to feed starving natives. Bahr retired to Los Angeles after his hazardous four-year job, but his herders remained to orient the animals.

Tonight the Lapp and Eskimo herdsmen spread through the McKenzie River delta country maneuvering their charges toward a huge corral for a final count this fall.

George VI in 1st Flight Since He Became King

London, Aug. 3 (AP).—King George flew from Windsor Castle to Southwold, Suffolk, today in the royal family's new red and blue monoplane, his first flight since he became King last December. The 115-mile flight was made in 35 minutes.

See the United States First for SAFE STORAGE FOR HOUSEHOLD GOODS INSURED Protection
UNITED ★ STATES STORAGE COMPANY
418 10th St. MEtropolitan 1843 (Opposite Gas Office)

Combat Early Aging! D. Gosewisch's GARLIC Tablets
NERVOUSNESS
DIZZY SPELLS
BLOOD CIRCULATION NORMALIZED
Thousands report remarkable results taking D. Gosewisch's Garlic Tablets. Garlic in this pleasant and effective form supplies all the essential minerals for proper bodily function. It purifies the blood stream of toxins and normalizes blood circulation. Nerves get steadier—eyes brighten—new energy is quickly replenished. Learn to keep cool and fit with garlic by eating less and have abundant vitality.
D. Gosewisch's Genuine Garlic Tablets, chewed or swallowed, have no tell-tale of garlic odor or taste. They are tasty, convenient, sociable! Pocket size 72 tablets (12 days supply), 37c. Large size 225 tablets (5 weeks supply), 89c. A 20% saving coupon in each box. On sale at all
Liggett Drug Stores

Drugs Ease Pain As Boy Wedged In Shaft Dies

Doctor's Merciful Needle Used as Rescuers Fail to Free Him.

While six members of Fire Rescue Squad No. 1 worked to effect his release and a hospital interne administered hypodermics to ease his pain, a 21-year-old colored helper in the Palace Laundry Plant at Ninth and H streets was slowly crushed to death yesterday afternoon between an elevator and the wall of its shaft.

How the worker, James Steadman, 449 H street, wedged himself into the space that was usually 5 inches wide last night remained a mystery to the other workers who saw him start to step into the elevator and to John C. Chevalier, the laundry's general manager.

The elevator was an automatic combination freight and passenger, without doors. It was stalled between first and second floors with Steadman's body wedged between the floor and shaft. Doors of the shaft were closed on both floors.

Work for 30 Minutes.

For more than 30 minutes the rescue squad under Lieut. A. C. Kefauver labored with a 10-ton jack to take the pressure from the worker's body and unfastened bolts and railings in an effort to take the elevator apart. They were assisted by a mechanic from an elevator company. Dr. Everett Gordon, from the Emergency Hospital, administered drugs.

One arm and his head and shoulders were free, but Steadman was unable to talk enough to explain how he became caught in the narrow space. He lived, however, until the pressure was released and then died immediately.

He had been employed at the plant for only a few months, but had used the elevator many times before, Chevalier said.

Col. John W. Oehman, building inspector, said last night that his investigation, while still incomplete, led him to believe the fault for the accident lay divided between the attempt to board the elevator while still in motion and an accidental connection of wires.

Believes Button Failed.

Apparently the release of the button failed to break the connection, which somehow continued, he asserted. Consequently the elevator remained in motion.

Harry S. Wender, attorney for the elevator construction union, and John Proctor, business agent of the organization, last night called to Coroner Magruder MacDonald's attention the need for revision of the elevator code to require double doors on freight lifts. Wender said the accident made it apparent that all freight elevators should conform to standards required for passenger elevators.

Alfred Knopf, Jr., In Salt Lake City Ready to Go Home

Salt Lake City, Aug. 3 (AP).—Tired of the rigors of the road and the life of a transcontinental hitch-hiker, Alfred A. Knopf, jr., 19-year-old son of the New York publisher, found refuge at the Salt Lake City police headquarters today.

Police of eight Eastern States were hunting him at his family's request and the search had been extended to California in the belief he might have headed for Hollywood. Young Knopf, who quit his job with a Norwood, Mass., publishing company last Tuesday to "make good" on his own, said he was ready to return to his parents.

After trying unsuccessfully for four hours to "thumb" a ride to Reno, Knopf got a ride back to Salt Lake City this morning. He wired his mother from a telegraph office. When he returned for the answer, police questioned him. He voluntarily returned to headquarters with them.

"IT'S THE "Cool" OLD SUMMERTIME! at
NEW YORK'S GLAMOROUS HOTEL
Tommy Dorsey and his orchestra play for dinner and supper dancing high on the Pennsylvania Roof where bracing breezes bathe you with coolness. In virtually every public room a modern air-conditioning system keeps the temperature comfortably refreshing. Good reasons for enjoying the good old summertime at this convenient, glamorous hotel!
2200 ROOMS each with private bath. Rates begin at $3.50
HOTEL PENNSYLVANIA
STATLER OPERATED
ACROSS FROM PENNSYLVANIA STATION, N. Y.

Killed by Auto

Richard Levy, age 4.

Boy, 4, Capital's 64th Auto Victim

A 4-year-old child, Richard Levy, was injured fatally yesterday afternoon when he was struck by an automobile in front of his home at 2929 Twenty-eighth street northwest. He was the sixty-fourth traffic victim of the year.

The boy died in Emergency Hospital a short time after the accident. He was taken to the hospital by Robert J. Saunders who, police say, was the driver of the car which struck the boy as he ran into the street from between two parked automobiles.

The boy's twin sister, Joan, was looking on when the accident occurred. The children's father is S. Frank Levy, an accountant.

Saunders, who is 28 years old and lives at Broad Branch and Grant roads northwest, was held at the Eighth Precinct Station for a coroner's inquest today.

Man Waiting Chair Eats After Week On Hunger Strike

Wilkes-Barre, Pa., Aug. 3 (AP).—Poker-faced Mike Fugmann, colliery worker and once a German artilleryman who awaits execution for killing three persons, ate today—the first time since he went on a "hunger strike" a week ago.

A German preacher, one of the few visitors Fugmann has seen since he was sentenced almost a year ago, persuaded him after they talked an hour.

The prisoner turned his back yesterday on guards who brought him food, despite the pleadings of his wife and daughter.

Fugmann has been sullen for months. He has spent his time hunched over a small table writing the story of his life, his experiences in the World War and his version of the 1935 bomb slaying for which he was sentenced to die, on a date not yet set. He hopes to sell his book and spend the money in further efforts to escape the electric chair.

FHA Will Try to Regain Newport News Project

By the Associated Press.

The Federal Housing Administration said yesterday that its experts were studying means of retrieving its interest in the Shantown housing project near Newport News, Va., with a view to reconditioning and renting the property.

The property, on which mortgages were underwritten by the FHA, was recently condemned as a "public nuisance" by the circuit court, and ordered sold at auction. It was bought in by the Reconstruction Finance Mortgage Corporation.

Roosevelt to Talk At Constitution's Anniversary Fete

By the Associated Press.

President Roosevelt will deliver an address on the Washington Monument Grounds September 17 at a ceremony commemorating the 150th anniversary of the signing of the Constitution.

In making this announcement yesterday, the White House said the speech, to be delivered at the Sylvan Theater on the grounds, will be broadcast and carried by loudspeaker to banquet events throughout the country celebrating the day.

Arrangements for the local ceremony were completed at a conference with the President yesterday by Representative Bloom (Democrat), New York, director general of the United States Constitution Sesquicentennial Commission. Bloom said the Good Neighbor League, organization friendly to the President during the 1936 campaign, is sponsoring the celebrations.

White House officials said the President had written Mayor S. Davis Wilson, of Philadelphia, Monday in reply to the latter's invitation to the President to make a speech there on September 17 at another constitutional day cedebration.

Colonel Johnson's Rites to Be Today

Funeral services for Col. Wait C. Johnson, U. S. Army, who died Monday at Fort Ethan Allen, Vt., will be held at 3 p. m. today in Fort Myer Chapel. Chaplain Ora J. Cohee, will officiate at the rites, which will be followed by interment with full military honors in Arlington National Cemetery.

Col. Johnson was well known in the service as a baseball and tennis player. Many years ago, while on duty in the Philippines, he was director of the Twenty-sixth Infantry's crack baseball team.

He is survived by his wife, Mrs. Chattie M. Johnson, and a son, Charles M. Johnson.

Honorary pallbearers will be: Senator Warren A. Austin, of Vermont; Maj. Gen. E. T. Conley, U. S. Army, the Adjutant General; Maj. Gen. George Lynch, U. S. Army, Chief of Infantry; Brig. Gen. Dana T. Merrill, U. S. Army; Brig. Gen. A. B. Warfield; Col. Warren T. Hannum, U. S. Army; Col. Lewis H. Watkins, U. S. Army, and Maj. Clarence Huebner, U. S. Army.

Franklin Cane Sugars Refined in U.S.A. for baking gingerbread apples beans ham
Franklin Sugar Old Fashioned Brown
Franklin Sugar Yellow Light Brown
NO SHELF AGE
M. E. Swing
NAME YOUR BRAND, WE HAVE IT
A. M. & S. AMONTILLADO
EXTRA SHERRY
Try a glass of this full-bodied sherry instead of a cocktail . . . it's an appetite sharpener. Our own direct importation . . . alcohol 19% to 21% by volume. Fifth . . . $2.59
Arker, Merrall & Condit Co.
15th & G N.W. Opp. Treas. Bldg.
DELIVERY SERVICE MET. 1111
ROOF LEAK? NA. 4370 GICHNER!
OLD GOLD AND SILVER will bring you CASH AT SELINGER'S
Rent your spare room with a Post Classified Ad. Just call an Ad-Writer. National 4200.—Adv.

DO YOU NEED GLASSES?
Find out!

OF all the people examined at the M. A. Leese Co., 80% of them have been found seriously in need of glasses. Are you one of the 20% who do not need glasses? You may be, but it would certainly pay you to find out definitely. An eye examination will settle this question for you, and if the need for glasses is shown, those that will do you the most good will be prescribed.
M. A. LEESE Optical Co
614 9th St. N.W.

You Should own an ELECTRIC ROASTER

free! $2.00 IN GROCERIES
With each purchase of an Electric Roaster from a member of The Electric Institute you receive a $2.00 certificate exchangeable in trade at any SANITARY OR PIGGLY WIGGLY STORE in Washington
This offer is for a limited time only!
It will ROAST meats and fowl
BROIL fish, steak, chops and vegetables
BAKE pies, cake and bread
STEAM shrimp, crabs, vegetables
STEW soups, meats and vegetables
FRY chicken, chops and crabs
PRESERVE jams and do general canning
MEMBER THE ELECTRIC INSTITUTE OF WASHINGTON
PURCHASE YOUR ROASTER FROM AN ELECTRIC INSTITUTE MEMBER

Eidsness, Noted Philatelist, Dies In River Plunge

Leaves Suicide Notes; Harbor Police Recover Body.

After dragging the Potomac River for more than eight hours, the harbor police yesterday recovered the body of Michael L. Eidsness, jr., 44, former superintendent of the Postoffice Department Division of Stamps, who apparently leaped to his death from the Memorial Bridge.

His brother early yesterday received a special delivery letter in which Eidsness indicated he planned to kill himself. A short time later a coat with another note pinned to it was found on the bridge.

Lars Eidsness, the brother, of 2214 Newton street northeast, identified the coat as belonging to Michael. Harbor police, who were dragging near the Highway Bridge for the body of a youth believed to have leaped into the water Monday, shifted their grapples to the Memorial span.

Blames Ill Health.

John Kern, 7510 Blair road northeast, a National Capital Park employe, discovered the coat. The note addressed to Coroner A. Magruder MacDonald or a deputy was turned over to police. The note said:

"To whom it may concern: I am ill and despondent. This act of mine is motivated by no other reason. My family, especially my brother, is aware of my struggle for health since my streptococci infections of 1927 and 1931. Active all my life, I cannot carry on with the handicap of continued ill health and suffering. I prefer death to limited activity and possible future invalidism.

"Please notify my brother, Lars M. Eidsness, 2214 Newton street northeast.

"I have made provisions for the future welfare of my family. Any outstanding indebtedness I may have will be paid by my son in accordance with instructions and funds I am leaving for that purpose."

Eidsness, who founded the Postoffice Department's philatelic agency in 1922, had been in ill health for many years. He resigned from the postoffice in 1933.

Victim Educated Here.

Born in Graettinger, Iowa, March 31, 1893, Eidsness came to Washington with his parents as a child. He attended public schools and worked himself up through the grades in the Postoffice to superintendent of the Division of Stamps.

Since his retirement, he has contributed to many stamp magazines and was the author of the foreword for the catalogue of the International Philatelic Exhibition in 1936.

Eidsness, who lived at the Dupont Circle Apartments, is survived by his widow, two sons, Frederick and James; his father, his brother and four sisters.

Meanwhile, police continued to drag for the body of Charles Bord, 18, 3100 Connecticut avenue northwest, who has been missing from his home several days.

A note found on the Highway Bridge Monday evening said the youth jumped off the bridge.

Ned Bord, a real estate salesman, said his brother had come here recently from Portsmouth, Va.

Lloyd B. Harrison To Succeed Folsom

Lloyd B. Harrison, attorney for the Internal Revenue Bureau, was named by the Commissioners yesterday to succeed Hinman D. Folsom as special assistant corporation counsel in charge of public utility matter.

Folsom resigned as legal adviser to the Public Utilities Commission to enter private practice. Harrison, who lives at 6249 Thirtieth street northwest, will assume his new duties September 15.

A native of Greenwood, S. C., Harrison came here in 1925 as an attorney with the Interstate Commerce Commission. He has been with the Internal Revenue Bureau since 1933.

He graduated from the University of North Carolina and served two years as a police court judge in Greenwood. He also served three terms in the State General Assembly.

'Argentine Weevil' Classed as Beetle

Government scientists decided yesterday the "Argentine weevil" actually was a "white-fringed beetle."

Back from an inspection of Alabama and Florida areas where the new pest has caused serious damage, Lee A. Strong, chief of the Bureau of Entomology and Plant Quarantine of the Agriculture Department, said, "Argentine weevil is incorrect, although we know very little about the pest in this country."

Strong said the beetle, which destroys cotton, corn, peanuts and many other crops, was "pretty serious" in parts of Alabama and Florida. Between 50 and 75 Federal entomologists are conducting a campaign in the South against the insects.

BARGAIN EXCURSIONS

Good on specified trains only—for details see flyers—consult agents or Telephone District 1424

Saturday, August 7

$4.75 Wilkes-Barre
$5.00 Scranton-Pittston

Sunday, August 8

$3.00 Philadelphia
$3.75 Atlantic City
$2.75 Wilmington

Baltimore
$1.25 *Every Saturday-Sunday*
$1.50 *Daily—Good for 3 days*

PENNSYLVANIA RAILROAD

A Government Horticulturalist's Hobby—Orchids in Flasks

It requires patience to raise orchids and that, according to David Lumsden, Department of Agriculture horticulturist, is why there are only about 20 orchid fanciers in the country. Baby orchids grow in glass flasks something like test tubes (left), to keep the snails away.

Orchid Growers Wait Years For Blooms, Says D. C. Fancier

David Lumsden, Agriculture Department Expert, Describes Patience of Collectors, Intricacies of Cross-Breeding Specimens.

Orchid growing is not only one of the most expensive hobbies; it also requires more patience than stamp-collecting, knitting and raising guppies combined.

In the opinion of David Lumsden, Department of Agriculture horticulturist and owner of one of the world's most extensive private collections of orchids, the patience element explains why only 20 people in this country ha become orchid fanciers.

Lumsden has been interested in orchids since his childhood in England, where his father before him collected the plants. He attributes his continued love for them to the satisfaction which he derives from watching things grow.

As it takes 6 years for an ordinary orchid to develop from a seed into a flower and 18 years for the type that fanciers get excited about, it is obvious a collector has to be pretty fond of watching things grow.

Planted in Flasks.

The seddlings are planted in little glass flasks. If they were not protected in this way, Lumsden explained, any snail with a moderate appetite could make away with thousands of dollars worth of embryonic orchids at one nibble. A constant temperature of about 70 degrees is maintained in the flasks.

For months the fancier is rewarded with nothing more exotic than a fuzzy hair-like growth. Gradually roots develop, and after about a year the seedlings are transferred to small pots. When the bloom finally appears, it lasts for only a few weeks, but the collector has the satisfaction of knowing the plant will blossom every succeeding year for an indefinite period.

Orchids are a little like horses, according to Lumsden. A breeder knows the offspring of a thoroughbred sire and dam will be equally thoroughbred. A baby orchid developed from pedigreed plants also can be counted on to live up to its parentage.

Follow Mendel's Law.

If the parent plants are of different genera, their offspring becomes even more valuable. The orchid is the only known plant of which genera can be cross-bred in this manner. Little orchids can be bigeneric, trigeneric (if one of its parents also was bigeneric) and multigeneric. The more mybrid it gets, the rarer and more valuable it becomes.

This cross-breeding process, one gathers from talking to Lumsden, is the chief preoccupation of the fancier. There is nothing experimental about it, because the plants conform perfectly to Mendel's laws of heredity. In other words, of a given number of offspring, a third will resemble the mother-plant, one-third the father and one-third will combine the characteristics.

The reason for this mathematical precision is that all exotic orchids are pure-bred. Whether they come from India, South America or the Philippines, they are a clannish lot. Even in their natural state they insist on mating only with their own kind. What upsets Mendel's laws in the case of other flowers is that the bees and the butterflies have succeeded in mixing the breeds. A botanist never knows what anomalies of a daisy's past may come to light in its offspring.

Specimen Worth $11,000.

Orchid-fanciers even have a stud book, which lists every orchid registered and the names of its parents. Known as "Sander's Complete List of Hybrid Orchids," it is published in London. A supplement comes out every three years to keep fanciers up to date.

Hybrid specimens sometimes bring as much as $11,000. One New England collection is valued at $5,000,000. Like most collectors, Lumsden will not estimate the money value of his because he would never think of offering it for sale.

He is a fellow of the Royal Horticultural Society, has taught horticulture and landscape gardening at Cornell and New Hampshire universities and at present is secretary of the American Orchid Society and editor of its quarterly bulletin. He came to Washington in 1917 to landscape the grounds of Walter Reed Hospital. Four years later he joined the Federal Horticultural Board and is now on the Department of Agriculture's Bureau of Entomology and Plant Quarantine.

He attends after work to his orchid-breeding—which he contends long ago outgrew the hobby stage—in the conservatory of his home in Bethesda.

Phillip-Louise
1727 L St. N.W.
Clearance on a Group of All Type Dresses
$5 and $8.95
Were $12.95 and $25
Sizes 13 to 46

Employe Rally To Discuss Pay Fixing in D. C.

Women Store Workers to Hear Explanation of Minimum Law.

Plans for fixing pay scales under the District's minimum wage law will be discussed before a mass meeting tonight at 8 o'clock in the auditorium of the Labor Department by speakers representing retail store employes.

Wage board chairman and principal speaker will be Mrs. William Kittle, who will tell the gathering of the rights of women under the minimum wage act.

The board's rulings will affect more than 20,000 women employed in various stores here, and all of them yesterday were invited to attend tonight's mass meeting. Delegates and audience were expected to jam the 2-000-capacity auditorium.

At a meeting to be held a week from tonight, retail employes will nominate nine candidates who will represent them at public hearings.

Employers will nominate nine others. The board will name nine more to speak for the public, making the number 27 in all.

Three persons later will be elected by the board from each group. Actual hearings will begin within a few weeks.

When it has disposed of retail classification, the board will hold similar hearings for all other large industries here employing women.

Trousered Woman Causes Sensation At British Regatta

Cowes, England, Aug. 3 (AP).—Eyebrows were lifted at the royal yacht squadron's regatta today when a woman wearing bright blue linen trousers strolled across the exclusive club lawn.

Something of a social sensation occurred as distinguished spectators, among whom was Queen Victoria's daughter, Princess Beatrice, stared aghast at the woman's unconventional attire.

The trousered woman, the Viscountess Hinchingbrooke, seemed unaware of the attention she was arousing, calmly taking her tea, although an agitated doorkeeper approached her.

Unwritten laws regarding women's dress are most rigid at Cowes. None ever had dared appear in trousers before on the squadron's grounds. There was one case of a woman appearing without stockings—she beat a hasty retreat before the astonished stares.

Confession to Chicago Murder Termed False

Los Angeles, Aug. 3 (U.P.).—Roy G. Ward, 38-year-old jockey, who told police he aided in the gangster murder of Alfred (Jake) Lingle, Chicago newspaper reporter, "apparently is mistaken," police said today.

Chicago authorities notified Los Angeles police Ward, alias E. R. Brady, alias Frankie Fisher, is not wanted there, is not known there, and never had committed any murders there.

Gravelly Point Airport Asked In House Bill

Smith Seeks U. S. Funds; Improvement Measure Is Reported.

Continued from Page 1.

fore the Virginia State Corporation Commission on September 15 for the radio rule inquiry. Airport officials said last night, however, that they already required all planes using the terminal to be equipped with receiving sets—a regulation similar to the one proposed by the State commission.

Support for the Smith measure was indicated last night by Chairman Clarence Miller, of the aviation committee of the Board of Trade. He said his organization has always advocated the development of a commercial terminal at the Gravelly Point site. Until recently, he pointed out, the Board of Trade had favored the expenditure of District funds for the purpose. He declared that the unsettled state of the city's finances had caused the board to go on record in opposition to the expenditure of District money on an airport at this time.

The measure provides that the landing field would be reserved entirely for the use of the public, and would not be leased either for public or private purposes. It would be available as a landing field for aircraft of organized passenger or freight lines.

The bill reported by the House Military Affairs Committee would permit the War Department to lease Military road to Washington Airport for 25 years for $25,000.

Painters' Wage Claim Issue in Hearing Today

Representative Jenckes Expected to Plead for Union Here.

The dispute between union painters and the Procurement Division of the Treasury Department will be aired at a hearing this morning at 10 o'clock at the Labor Department.

Presiding at the hearing will be Carl Schedler, Labor Department attorney. Expected to appear in behalf of the painters is Representative Jenckes, of Indiana.

Meanwhile, it was learned that 300 plasterers, of the United Building Trades Federation, which seeks C. I. O. affiliation, walked out on residential building jobs in an effort to obtain a pay increase from $1.00 to $1.25 an hour.

Importance of this strike was discounted yesterday by John Locher, executive secretary of the Washington Building Trades Council, affiliated with the A. F. of L., who said the U. B. T. F.'s membership included a small percentage of the plasterers here.

Union painters today will protest the Procurement Division classifying and paying as laborers men working as painters on the City Postoffice Building.

Representatives of Counes & Raptis, Brooklyn, N. Y., contracting firm to which the postoffice work was let, are expected to be present at the hearing.

The dispute brought about a two-week strike which ended last week when the Labor Department agreed to hold hearings.

Child Badly Burned.

Dolores Brown, colored, 4, was badly burned yesterday when her clothes caught fire while she was playing with matches at the home of her aunt, Mary Johnson, 905 N street northwest. Children's Hospital dotcors said her condition was critical. She had been visiting her aunt from her home in Baltimore.

RESORTS

Harpers Ferry, W. Va.

Hill Top House
HARPERS FERRY, W. VA.
NOW OPEN FREE BRIDGE
60 Miles From Washington by Frederick or Leesburg.
Excellent Food—Desirable Rooms
Where Three States and Two Rivers Meet
M. J. CROGHAN, Manager

Macanie, Va.

For dining, week-ending, vacationing
Sky Chalet
Highest mountain resort on Orkney Springs Rd. 9 miles west of Mt. Jackson, Va. Cool, modern. De luxe country meals. Dinners $1.00. Vacation rates—American plan—$3.00 per day, $18.00 weekly up. Sports and amusements free. Address
SKY CHALET, MACANIE, VA.
Mrs. Chr. Huff, Mrs. J. Reitmann, Owners.

Virginia Beach, Va.

BURTONIA COTTAGE, Virginia Beach, 16th St. 30 large, cool rooms, all with running water, spring mattresses. Delicious meals. $17.50 up.

Ocean City, Md.

MAJESTIC HOTEL
Free Parking and Bathing
$30 Wkly., $3.75 and up Daily
Amer. Plan. C. Parker Smith, Pros.

Ocean City, N. J.

HOTEL LINCOLN Ocean City's most distinctive, family resort hotel. 110 rooms, elevator, orchestra. L. S. ZELLY.
Wash. Phone National 2600.

BISCAYNE HOTEL Elizabeth Blundin Am. Plan: elev'r. Priv. baths. Bkit.

WOODWARD & LOTHROP
10TH 11TH F AND G STREETS PHONE DISTRICT 5300

Nights Grow Cooler

. . . when you wear gowns as sheer as these festively printed silk ones. From a group delightfully feminine in its soft details and colors. Sizes 32 to 40. $2.95

SILK UNDERWEAR, THIRD FLOOR

WOODWARD & LOTHROP
THE MEN'S STORE—SECOND FLOOR

SWIMMING
Free-Style

When looking for waterwear made for free and easy swimming—look first in The Men's Store of Woodward & Lothrop. For here our one idea is to give the men of Washington the newest in fashion ideas and the smartest merchandise within a price range to please everyone. For instance:

Jantzen Top and Trunks $5.95, $6.95
Jantzen Trunks from $3.95
Top $2.75
Jantzen one-piece suits. Open or conservative cut $4.50
Wikie Trunks $3.95, $5
Wikie Top $2

Featuring
PERSIAN LAMB
in the
Advance Selling FURS

For, quoting Vogue, "Black Persian lamb holds its own in the top ranks"—for supple Persian is notable in that group of "contemporary furs that fall so docilely into cloth coat lines."

And "August," continues Vogue, "is when you get the newest, smartest designs in furs, the most leisurely, painstaking workmanhip."

And, in further admonition, "Go to a store that will feel responsible for its furs *after* you buy them—with all the best facilities for storing, remodeling, and repairing."

All of which means Woodward & Lothrop—where in air-conditioned comfort, you can select your smart Persian lamb coat at Advance Selling savings.

$198 to $758

Storage Till November 15th Without Additional Charge.

FURS, THIRD FLOOR

C. & O. Is Asked To Prove Stock Issue Is Legal

Senator Wheeler Declares $15,000,000 Block Open to Question.

By the Associated Press.

Senate investigators asked a Chesapeake & Ohio Railway attorney yesterday for proof that $15,000,000 worth of preference stock recently issued by the line was not "wholly illegal."

Senator Wheeler (Democrat), of Montana, told Thomas H. Jones, C. & O. lawyer, he believed the issue's validity was open to "serious question" because it had not been authorized by 90 per cent of the carrier's stockholders.

This assertion opened a new series of hearings by the Senate Railway Finance Committee, investigating the recent fiscal transactions of C. & O. and its maze of related holding companies.

Dispute Lasts Two Hours.

Jones promptly challenged Wheeler's contention, on grounds that the stock issue's validity had been certified by the Virginia corporation commission. The line is incorporated in Virginia.

After a two-hour argument the lanky Montana Senator conceded that the issue probably is "now immune to attack" in Virginia, but maintained that it still is subject to question in other States.

Jones testified the securities were issued in January as a stock dividend, carrying the right to elect two of the carrier's ten directors. About 72 per cent of the common stockholders approved the issue, he said.

Wheeler contended this authorization was insufficient under Virginia law, which requires consent by 90 per cent of the stockholders to any change in their voting rights.

Grave Doubt Expressed.

He put in evidence an opinion prepared for the road by a well-known Virginia law firm—Hunton, Williams, Anderson, Gay and Moore—which expressed "grave doubts as to the validity of the voting power provided for the preference stock."

"For that reason," the document read, "we are not able to give you our opinion that the preference stock now outstanding has been lawfully and validly authorized, created and issued."

J. M. B. Hoxsey, listing expert for the New York Stock Exchange, then took the stand to testify that this opinion "was never called to our attention."

The exchange "undoubtedly" would have refused to list the stock for trading if it had believed there was any question of its legality, he said.

He was followed by Harold Standley, of the underwriting firm of Morgan, Stanley Co., who told investigators he had declined to market the stock so long as its validity was open to question.

He testified he had recommended "some affirmative action" to clear up the matter, preferably a new stockholders meeting at which 90 per cent approval could be obtained.

U.S. Held Planning Boston Tax Quiz

Boston, Aug. 3 (AP).—Uncle Sam's force of Treasury agents here was expanded to 14 today, with the avowed intent, a high official said, of delving into the income tax returns of local politicians, contractors and persons connected with horse and dog racing tracks.

The official said the agents also would investigate reports that certain politicians and contractors were involved in "collusive Public Works Administration contracts."

Five agents of the Treasury's intelligence unit in Washington were added to those attached to the Boston bureau, authoritative sources said.

White House White-Wing, Arriving at Dawn, Reads Night's History From Littered Streets

Visitors of Day Before Tell Their Numbers by What They Discard.

Early morning visitors to the White House never get there before William Coles has arrived with his shovels and brooms to clean up Pennsylvania avenue. William gets there at 5 a. m., although his "contract" calls for an hour later.

He has been cleaning White House streets for nine years and would feel like an exile to Siberia if the street department should decide that he could do better work over on Connecticut or up on First.

"I guess this is about the cleanest place in the city, but it would be one of the dirtiest if we didn't keep right on the job," he said yesterday as he chased a piece of cellophane dropped by a tourist.

Sees Them Come and Go.

William may not know what everybody wants to see the President about, but he does not miss many of the White House comings and goings. He knows when the sightseers are more numerous than usual, when the newspapermen go in for their conference, and when there's considerable rushing back and forth in official cars.

With the exception that he cleans the choicest blocks, William's job is typical of that held by 175 other white wings, employed by the District's street cleaning department.

He faces no loss of his job, for Superintendent William A. Xanten has no notion of going in for the mechanical street picker-uppers that some of the other cities have taken to. Washington tried out the mechanical cleaner once, but it was not successful.

Machines Can't Think.

"We'll stick to white wings. A machine picks up what is put before it, but it cannot go in behind automobiles or run up on the sidewalk and pick a bottle out from behind a tree," Mr. Xanten said.

Automobiles are one of the big banes of a street cleaner's existence, and lucky is he who gets a no-parking street in his section.

"The horse is gone, but the automobile is a problem," Mr. Xanten said. "Our big new problem, though, is made up of cans and beer bottles thrown into the wooden bases built around trees. It's amazing how big that job is, and I don't see how a machine could help us out with it."

Since the street cleaning budget is just about the same as it was in 1920, when there were only 200 miles of paved streets instead of the present 630, the cleaning department has had to resort to preventive measures.

Force Spread Out.

"Please help us keep your premises clean," they have written the city's dwellers. The response has been excellent, but the District is not the clean place it used to be.

William's foreman, John T. Phillips, now has 25 white wings covering the same territory that 53 formerly covered. That seems to be the situation throughout the District. As a result the routes are quite extensive. For instance, this is the territory William covers four or five times daily. Two blocks of Pennsylvania, two blocks of Seventeenth, one block of Sixteenth, one block of Vermont, one block of Connecticut, Madison street from H around the Treasury to E and Jackson place from Pennsylvania to H.

WILLIAM COLES.

Smithsonian Aide Ends Long Service

Benjamin L. Chambers, for 44 years a guard at the Smithsonian Institution, retired yesterday. About 250 friends on the staff attended a brief ceremony in his honor.

Dr. Alexander Wetmore, assistant secretary of the institution, presented Chambers with a purse. For many years Chambers was stationed at the main entrance to the new building. He is 69.

3d Appeal Attacks Commodity Curbs

By the Associated Press.

The Kansas City (Mo.) Board of Trade and 32 of its members filed an appeal in the Supreme Court yesterday challenging the constitutionality of the 1935 act broadening Federal regulation of commodity exchanges.

Similar appeals have been filed by members of the Chicago Board of Trade and of the Chicago Mercantile Exchange.

The Kansas City petition contended that the legislation "provides highly extended regulations of, and restrictions upon, the details of conducting the intrastate business of commission merchants and brokers, and the dealings and relatoinship between them and their customers, in respects unrelated to manipulation or market control."

Eddie Duchin's Heiress-Wife Dies in N. Y.

Former Social Registerite Succumbs 6 Days After Birth of Son.

By the Associated Press.

New York, Aug. 3.—The Broadway-Park avenue romance that united Sugar Heiress Marjorie Oelrichs with Piano-Playing Orchestra Leader Eddie Duchin two years ago was ended by her death today.

The end came six days after she had borne him a healthy son probably to be christened Eddie Duchin, jr. The child weighed 9 pounds at birth.

Her marriage exiled Mrs. Duchin from the Social Register, but she said:

"It's too bad. But I much prefer to be happy."

Duchin, who flew to her hospital bedside from Chicago before she died, won the heart of the society beauty as he wielded his baton at the Central Park Casino, which she visited nightly with friends.

They were married quietly in her mother's Fifth avenue apartment June 15, 1935. Mrs. Duchin's name was omitted from the 1937 social register published last fall.

The internationally-known heiress was 29 when she died, a year older than Duchin.

Before her marriage, Marjorie Oelrichs was a "career woman" at the behest of her mother, Mrs. Marjorie Oelrichs, who encouraged her into such pursuits as operation of a dress shop, interior decoration and writing. The girl studied art in European capitals and produced murals for apartments of her friends.

Once she engaged in the real estate business in Paris, using American methods to rent flats to tourists.

Her writing brought her the most attention. In 1927 she asserted in a magazine article that foreigners who marry Americans for their money are exceptions. She later defended American men, and said some changes had been made by the magazine in the original copy of her article.

A society leader of New York and Newport, Mrs. Duchin also was regarded as a pace-setter in dress and coiffure.

Funeral plans have been tentatively made for Thursday in the Duchins' New York apartment, newly decorated by Mrs. Duchin in anticipation of the birth of her son.

Virginia Power Firm Given $55,000 Grant

By the Associated Press.

The Rural Electrification Administration announced yesterday these allotments:

Shenandoah Valley Electric Cooperative, Harrisonburg, Va., $55,000, additional allotment "made necessary by rising prices," bringing a total of $135,000 available for building generating plants to serve REA-financed lines under construction in Page, Augusta, Rockingham, Shenandoah and Frederick counties.

Eddie Duchin's Wife Dies

MRS. EDDIE DUCHIN,
wife of the celebrated band leader and formerly Marjorie Oelrichs, society girl whose name was removed from the social register when she married Duchin, died yesterday of complications which followed the birth of a son six days ago. She is shown with her husband.

COAL
CALL FOR NEW LOW SUMMER PRICES
BLUE RIDGE COAL CO.
Miners of Virginia Anthracite Hard Coal. Alexandria Bd. So. Wash., Va. ME. 8033 JACK. 1900

LUMBER
ATlantic 1400
Hechinger Co.

● ESTABLISHED 1865 ●
CELOTEX
Defeats the Heat
Buildings of all kinds protected against Summer heat with the use of nationally famous Celotex are many degrees cooler. Barker's two conveniently located warehouses are ready at a moment's notice to make prompt delivery of any quantity of this fine insulation.
GEO. M. BARKER ● COMPANY ●
LUMBER and MILLWORK
649-651 N. Y. Ave. N.W.
1523 7th St. N.W.
Nat. 1348 "The Lumber Number"

Rent your spare room with a Post Classified Ad. Just call an Ad-Writer. National 4200.—Adv.

Anson Brooks, 84, Dies; Was Lumber Official

Minneapolis, Aug. 3 (AP).—Anson Strong Brooks, 84, nationally known lumberman, died today.

He was chairman of the board of the Brooks-Scanlon Lumber Co., Inc., and prior to his semiretirement, was treasurer of the firm. Since 1911 he had been in the business of manufacturing newsprint.

Founder and operator of the largest single unit newsprint mill in the world at Powell River, B. C., Brooks' business interests extended from Minnesota to the Pacific Coast and southward into Florida.

FALSE TEETH CLEANED WITHOUT BRUSHING!

Miracle Powder Dissolves All Stains, Tarnish, and Odors—in Just a Few Minutes—Like New

Put your plate—or removable bridge—in half a glass of water. Then add a little Polident powder—and watch all foul deposits vanish like magic! Absolutely harmless. Your plate gleams. It's sweet and clean as new. No more denture breath. No more dangerous scrubbing and scouring.

Dentists will tell you that Polident is a great scientific miracle. It is made and guaranteed by the famous Wernet Laboratories—approved by Good Housekeeping Bureau. And users say it is wonderful the way it makes gums look *live* and natural. Just try it—ask your druggist for a 30 cent can of Polident. It will last a long time—and your money back if you are not delighted. Adv.

LOANS
On Diamonds, Watches, Jewelry, Guns, Cameras, Musical Instruments, etc.
Lowest Rates Possible
Unredeemed Pledges For Sale
Take Any Car Leaving 11th and Pa. Ave.
Established 1890
HORNINGS
OPP. WASHINGTON AIRPORT

New-United's Mainliner Sleeper Planes!

★ NEW UNITED Air Lines Mainliner Sleeper Planes (by Douglas) are flying the "Main Line"—setting a new world-standard of luxurious night travel over the short, pioneer route—the airline linking this city with all Pacific Coast points.

Tonight you can board one of these giant planes, tuck yourself into a soft, comfortable berth (6½ ft. x 30 in.) and sleep your way across the country.

And back of every flight is United's 100 million miles of experience.

MAINLINER OVERNIGHT SERVICE IS REALLY DIFFERENT

Lv. Washington 5:35 p. m. and board the Sleeper at Chicago. Your berth is made up and ready.

CALIFORNIA, PACIFIC NORTHWEST—awake rested. No business hours lost in traveling.

Now 3 flights daily to California: To CHICAGO: 6 fast flights daily.
(Via connecting airline to Cleveland)

TICKETS: 808 15th St., N.W. NA 5656 Hotels; Travel Bureaus

UNITED AIR LINES

NEW CAR PRICES ARE LOW
TRADE-IN VALUES ARE HIGH

BUY NOW SAVE MONEY

NOW is the time to get a *great* new automobile for the smallest possible investment. Rock bottom prices for new cars! Top trade-in value for the car you're driving now! Come and see a Hudson or Terraplane; get an appraisal on your old car . . . no obligation.

WORLD'S LOWEST PRICES FOR SUCH SIZE AND POWER

When you compare what you *get* for what you *pay*, you'll find Hudson and Terraplane prices are actually the lowest anywhere.

Even in cars costing much more, you won't find this combination of long wheelbase, luggage space, head and leg room. And front seats are the widest in any popular cars.

You get more power per dollar, in a Hudson or Terraplane, than in any other stock automobile in the world!

No other stock car holds so many official performance and endurance records. Nor can any other give you so much power per gallon of gasoline.

Here is the world's "biggest buy" in safety, too . . . the only cars with bodies all of steel and *two* braking systems from *one* brake pedal. And the lowest prices, by $400, for cars with automatic gear shifting.

Come in and let us show you *how much* you can save.

Automatic gear shifting is here to stay . . . soon will be a "No. 1" feature of many leading cars. You can have it now in a Hudson or Terraplane with *proved* Selective Automatic Shift Transmission. Get the added ease, convenience and safety of this latest driving feature in your new car now—and the added *value* when you come to trade it in.

Ask about the new low-cost Hudson-C. I. T. Time Payment Plan—Terms to suit your income

HUDSON TERRAPLANE

No. 1 CARS of the Low and Moderate Price Fields

HUDSON & TERRAPLANE SALES CORP. (Wholesale), 1707 14th St. N.W., Washington, D. C.

POTOMAC MOTOR SALES, 1306 New Hampshire Ave. N.W., National 7077
RICE MOTOR CO., 1423 Irving St. N.W., COlumbia 10324
EDWARD W. CASHELL, Inc., Rockville, Md., Rockville 213
RIDGEWAY MOTOR SERVICE, 305 Cedar St., Takoma Park, Georgia 3707
HOWLAND MOTOR CO., Laurel, Md., Laurel 339
WASHINGTON MOTOR SALES CO., Inc., Operated by Call Carl, Inc., District 2785, 625-25 H St. N.W.
SCHULTZE MOTOR CO., 1496 H St. N.E., LIncoln 9265
COLUMBIA MOTOR SALES, Inc., 1622 14th St. N.W., DEcatur 1734
M. T. BOONE, Falls Church, Va., Falls Church 17
HINSON MOTOR CO., Cottage City, Md., Greenwood 1074
NEW YORK AVE. MOTOR CO., 606 New York Ave. N.W., MEtropolitan 0464
FLEMING MOTOR CORP., Kalorama Rd. & Champlain St. N.W., COlumbia 1020
CENTURY MOTOR CO., Inc., 3022 14th St. N.W., Pot. 2409
TYSON'S CROSS ROADS GARAGE, Vienna, Va., Falls Church 661-J-2

Have you Eyes that can read between lines?

PENETRATING EYES

Eyes large and searching—usually with a rich brown iris, but occasionally a deep grey or green. A characteristic of this piercing type of eye is its resemblance to the Oriental "slant". This narrowed appearance is partially due to the almond *shape* of the eye, but also to the contraction of the *muscles* as they draw the lids tensely over the eye—obscuring a large portion of the eyeball, which is recessed deeply in the socket. The eyes of the type gifted with a sometimes astonishing foresight—and of interpreting the true meaning of things.

Norman Rockwell

The famous *"Double-Rich"*

This is a 90 proof whiskey with the Mark of Merit.

Kentucky straight Bourbon!

Made in Kentucky by old-time Kentucky distillers

If you read between lines,

. . . the good old Kentucky way.

you'll know here is a treat

The next time be sure to ask for it by name!

you will not want to miss!

SCHENLEY'S

Cream of Kentucky

KENTUCKY STRAIGHT BOURBON WHISKEY

Copyright 1937, Schenley Distributors, Inc. New York City

Former Chief Assails Forest Service Shift

Fears Unit's Abolition by Plan to Reorganize U. S. Departments.

By the Associated Press.

W. B. Greeley, former Forest Service chief, urged a Senate committee to withhold authority for the President to transfer the service from the Department of Agriculture.

Greeley testified the Administration's Government reorganization bill would give the President power to shift the service, abolish it or dismember it.

Now secretary of the West Coast Lumbermen's Association, Greeley headed the Government's forestry work from 1920 to 1928.

He told the Senate Committee on Reorganization he feared the service would be transferred partly because of a proposal in the reorganization bill to "rechristen" the Department of Interior as the Department of Conservation.

An official of the Interior Department, he added, had testified at a recent House hearing the transfer of the service to the Interior Department would "further" the President's reorganization plans.

Greeley said "the most destructive provision" of the bill was a section to give the President power to appoint the heads of all "policy-determining" agencies.

This, he contended, would "take the heart out of the technical and professional services of the Government" by "doing away with promotion through Civil Service to more responsible positions."

Committee Chairman Byrnes (Democrat), of South Carolina, and Senate Majority Leader Barkley protested that unless the President could change key positions by appointment, they might get "out of step" with policies.

H. H. Chapman, professor of forestry at Yale University and president of the Society of American Foresters, also opposed giving the President power to transfer the forest service.

Senator O'Mahoney (Democrat), of Wyoming, said he had watched a controversy between the Interior and Agriculture Departments over forest jurisdiction for many years and he believed the only reason for the dispute was "small interdepartmental jealousy against the public interest."

N. C. Tobacco Growers To Vote on U. S. Service

By the Associated Press.

The Agriculture Department announced yesterday tobacco growers using the Wendell, N. C., market would vote this month upon establishment of a Federal tobacco inspection service.

The Bureau of Agriculture said growers, warehousemen and other business interests at Wendell had asked the referendum under terms of the tobacco inspection act.

Louis Bogran Dies.

Tegucigalpa, Honduras, Aug. 3 (AP).—Luis Bogran, 54, former Honduras minister to Washington and son of former President Luis Bogran, died today.

Grin and Bear It

By Lichty

"—and he has just oodles of money. I like that in a man!"

Your ticket to Chief Wahoo's hilarious night club is simply a turn of the pages to The Post's all-star comic page.

What's Going On And Where

Luncheon.

Lions, Club, Mayflower Hotel, 12:30 p. m.

Gyro Club, Lafayette Hotel, 12:30 p. m.

Alexander H. Bell, Hotel Hamilton, 12:30 p. m.

Rotary Club, Willard Hotel, 12:30 p. m.

Soroptimist Club, Willard Hotel, 1 p. m.

Meetings.

Dancing Masters of America, Mayflower Hotel, 10 a. m.

National Bituminous Coal Commission, Mayflower, 9:30 a. m.

Texas Company, Hotel Hamilton, 9 a. m.

Mr. Meanion, Hotel Hamilton, 12:30 p. m.

Oldsmobile division—General Motors Inc., Hotel Hamilton, 8 p. m.

Ladies auxiliary—Photo Engravers Union, Hotel Hamilton, 8 p. m.

Citizens Associations.

Association Oldest Inhabitants, Old Union Engine House, Nineteenth and H streets northwest, 7:30 p. m.

Vatican Moves Bishop of Utah to Rochester

The Most Rev. James E. Kearney, Bishop of Salt Lake City, Utah, since 1932, has been transferred to the diocese of Rochester, according to word received yesterday from Vatican City by the National Catholic Welfare Conference here. Bishop Kearney studied at the Catholic University of America following his ordination in 1908.

As Bishop of Rochester he will succeed the Most Rev. Edward Mooney, who was installed yesterday as first archbishop of the new archdiocese of Detroit.

Veterans Guard Captured Trophy at Hagerstown

Special Dispatch to The Post.

Hagerstown, Aug. 3.—A light post brought from France after the World War by Baltimore World War veterans, and captured two years ago by Hagerstown members of the "40 and 8," will be erected in the public square Friday during the convention of the Maryland Department, American Legion.

The original possessors of the light post have been invited to recapture it. The Hagerstown legionnaires are making elaborate plans for retaining the trophy and will imbed its base in concrete and will stand guard from the time it is erected until either the Baltimore contingent leaves the city or recaptures it. City officials have given local legionnaires permission to erect the light post.

Democrats to Sell Convention Report

By the Associated Press.

The Democratic National Committee sought to fill its depleted cash drawer yesterday by offering bound stenographic reports of the Philadelphia national convention for sale at $5 a volume.

Profits from sales will go into the party's treasury, Charles Michelson, director of national committee publicity said. Last June 1 the party had a deficit of $216,000.

Michelson said total sales of the convention reports probably would reach only $5,000. Similar reports covering the 1932 national convention at Chicago were sold between paper covers at $2.50, he said.

Deficit for Month Set at 249 Million

By the Associated Press.

The Treasury rounded out the first month of this fiscal year with a $249,384,405 deficit, compared with a $123,221,873 excess of expenditures in the same period last year.

The Treasury's summary for July 31 showed yesterday the wider gap between income and spending this year was due to a falling off in repayments to lending agencis and greater expenditures for ordinary government operations. Receipts aggregated $409,160,636. On July 31, the Treasury reported the national debt reached a new peak of $36,715,695,702.

Lightning Kills Virginia Farmer

Danville, Va., Aug. 3 (AP).—One man was killed by lightning and another burned during a severe hail and rainstorm yesterday which damaged tobacco crops in a 10-mile stretch between Ringgold and Ingram in Pittsylvania County.

Jack E. Heymore, 21, farmer, was instantly killed and Herbert Shelton was badly burned when lightning struck a wagon under which they had crawled to escape the rain.

Lightning also struck a home here, stunning three persons. Several Pittsylvania farmers reported their tobacco crops were a total loss.

Contract Bridge

By Mrs. Ely Culbertson.

The hold-up play is so common and so useful at notrump that few players realize that it can be used to great advantage at a trump contract. Its main purpose at notrump is to prevent the establishment, or cashing, or a long suit. At trump contracts, the purpose of the hold-up is generally to save one trick rather than a whole suit. The value of this all-important play at trump contracts is shown in today's hand.

South, dealer.
East-West vulnerable.

North: ♠ 8 7 5 ♡ 9 8 4 2 ♢ K J 7 6 ♣ A J

West: ♠ K Q J 3 2 ♡ K 5 ♢ 8 4 2 ♣ K Q 8

East: ♠ 10 9 ♡ Q ♢ A 9 2 ♣ 9 7 6 5 4 3 2

South: ♠ A 6 4 ♡ A J 10 7 6 3 ♢ Q 10 5 ♣ 10

The bidding:

South	West	North	East
1 ♡	1 ♠	2 ♡	Pass
4 ♡	Pass	Pass	Pass

South's bid of four hearts is mildly ambitious, but not over-optimistic. His partner's free raise assures him of substantial values which should provide some play for the game.

West opens the King of spades and, just as in the case of the notrump hands presented earlier in the week, South should beware of winning the first trick.

A count of the losers reveals the fact that one diamond and one trump must be lost, whatever befalls. South can, therefore, afford to lose only one spade trick. He may succeed in limiting the spade loss to one trick by refusing to take the first spade.

West will then continue spades and south should win with the Ace. South should then lay down the Ace of trumps and shift to diamonds whenever he likes. South cannot be prevented from discarding his last spade on dummy's fourth diamond. West, of course, can trump that trick, but his King of trumps would be a winner in any event, and the game cannot be defeated.

If South were to take the first spade and continue from that point by taking the Ace of trumps and establishing the diamonds, East could return a spade after taking his Ace of diamonds. The defenders would thus take a diamond, a trump and two spades, to defeat the contract.

Copyright 1937, by King Features Syndicate Inc.

G. W. Symphony Club Offers Concert Tonight

The George Washington University Hatchet, student weekly, will present the second of two concerts of recorded symphonic music tonight at 8:10 in the university yard.

The program, which will be interpreted by Prof. Henry Goddard Roberts of the department of public speaking, will include the overture to "Egmont," the scherzo from "A Midsummer Night's Dream," the Cesar Franck D Minor Symphony and the prelude to act 3 of "Lohengrin."

Student Group To Act in Play at Sylvan Theater

"If I Were King" will be presented at the National Sylvan Theater tomorrow night by Players of the Capital City, augmented by students of the Blackfriars Institute of Dramatic Art now being held at Catholic University.

The play will be given under auspices of the Community Center Department and the office of National Capital Parks. It is being directed by the Rev. Urban Nagle, of Providence, R. I., with settings under direction of the Rev. Fabian Carey, of Washington. Costumes were designed and executed by Sister Monica, of Columbus, Ohio, assisted by members of the institute.

Thirty players will make up the cast.

Tickets for chairs are now available at the Willard, the Hotel Washington, the AAA ticket bureau and the Community Center Department. Persons without tickets may sit on the grass free.

Former AAA Director Defends Crop Controls

Auburn, Ala., Aug. 3 (AP).—Cully A. Cobb, former Southern division director of the AAA, told more than 500 Alabama farmers here today controlled agricultural production was necessary "to give ruralists equality of buying power and opportunity."

Cobb came here from Washington, where his resignation was announced yesterday. He spoke at a State farmers' week meeting.

New D. C. League To Meet Tonight

Senator Lewis B. Schwellenbach, of Washington, will preside over a public meeting on "Co-operatives and Trade Unions," sponsored by the newly-formed D. C. Co-operative League, tonight at the air-cooled new Interior Department auditorium, C street between Eighteenth and Nineteenth. Admission is free.

Sydney Elliott, British co-operative editor and author of "The English Co-operatives," will speak and discussion will be led by a panel which includes John Carmody, Rural Electrification administrator; Edward Keating, editor of Labor, and John Baker, president of the United Federal Workers of America and recently head of President Roosevelt's inquiry on co-operative enterprise in Europe.

The D. C. Co-operative League has been formed to co-ordinate the activities of co-operative societies which now supply groceries, laundry service, coal and restaurant service to Washington consumers.

Seaman Asleep on Deck Rolls Over Side, Drowns

Edgewood, Md., Aug 3 (AP).—Michael J. Moran, a seaman stationed at the Naval Academy, drowned early today when he apparently rolled overboard while asleep on the deck of a subchaser.

Play to be Offered.

The Rambling Theater of the National Capital Parks will present "A Tale of Rats" tomorrow at 2 p. m. at the city playground located at Thirteenth and Upshur streets, under auspices of the Paul Junior High Community Center.

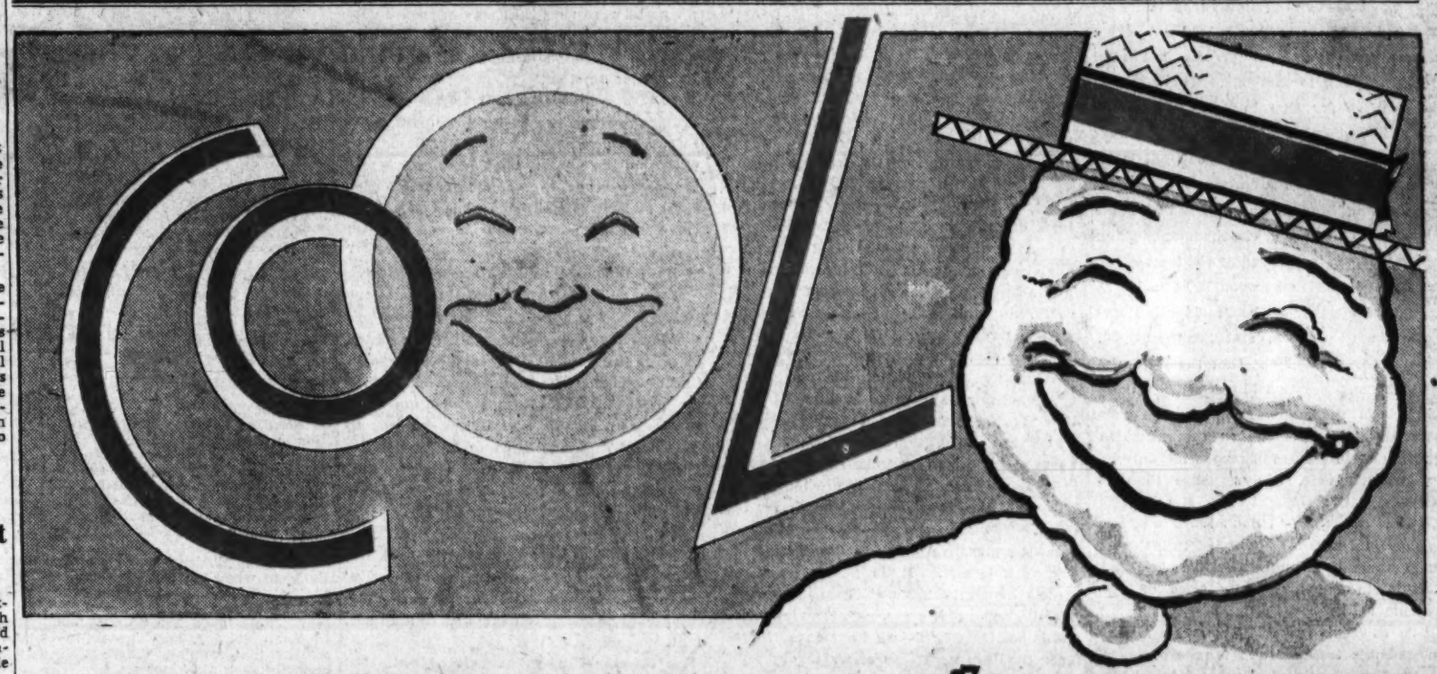

AS A SNOWMAN'S SMILE!

That's the Air Conditioned **Hamilton** These Long Hot Summer Days and Nights!!!

THE HAMILTON is not merely air cooled . . . it is completely and scientifically AIR-CONDITIONED with the most modern equipment. Every bedroom is air-conditioned, a haven of restful comfort on the hottest nights. The dining room and coffee shop are air-conditioned in order that you may enjoy delicious foods in exceptional comfort. The Rainbow Room is air-conditioned, which is one of the reasons why it is Washington's most popular smart spot. Yes sir, every nook and corner of the Hotel Hamilton is air-conditioned . . . so that you may always be completely comfortable.

Park Your Car—There's No Charge
After six p. m. daily and all day Sunday at our private parking lot. Another of the HAMILTON'S extra bit of service.

Stanley D. Gordon
MANAGER

DINING ROOM

DELICIOUS FOOD . . . refreshing beverages . . . served in a delightful and comfortable atmosphere. A complete 7-course dinner prepared by a famous chef at only $1.25.

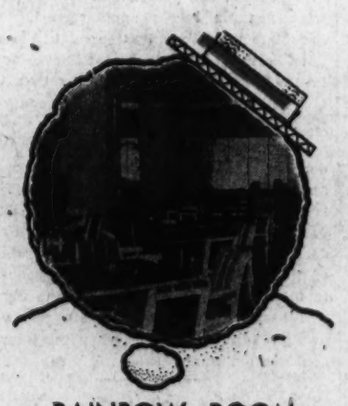

RAINBOW ROOM

THE talk of Washington! The HAMILTON'S RAINBOW ROOM. Dancing in cool comfort to Milton Davis' Orchestra, No cover or minimum charge (except on Saturdays after 9 p. m.—then it's only $1.00 minimum).

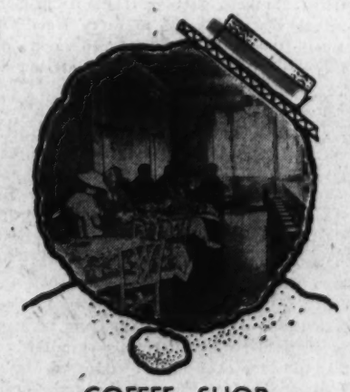

COFFEE SHOP

JUST the place to drop by for a quick and inexpensive meal. Special luncheons daily in the Coffee Shop at most reasonable prices.

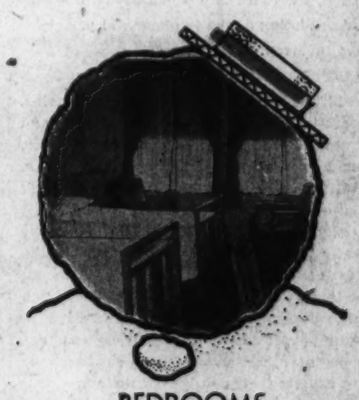

BEDROOMS

THE HEAT can't interfere with your sleep at the HAMILTON, for every room is air-conditioned. Single with tub and shower, from $3.00. Double with tub and showes, from $5.00.

the Air Conditioned Hotel

Hamilton

• 14TH AND K STS. • ACROSS FROM FRANKLIN PARK •

EXPERTS at fixing the weather for travelers

NOBODY talks about the weather on Chesapeake and Ohio trains because The Railroad with a Heart actually *has done something* about it! Even in August, it's cool, clean and refreshing—because this line's air-conditioned equipment, perfected through long years of experience, makes it so . . . *always*. That's why on the hottest nights of summer you Sleep Like a Kitten—and Arrive Fresh as a Daisy!

So, trust the recognized experts at fixing the weather for travelers the next time you make a trip—take Chesapeake and Ohio for assured summer comfort. You will also be pleased by the genuinely friendly service you'll receive!

TO LOUISVILLE FOR $12.15
That's all you pay for individual-seat de luxe transportation in Chesapeake and Ohio's modern air-conditioned Salon Coaches. Here's luxurious travel, indeed, at bargain fares!
For reservations or other information communicate with
F. E. Landmeier, D. P. A.,
432 Washington Bldg. NAt. 0824

• Visit the Chesapeake and Ohio Railway Miniature Railroad Exhibit, the largest in the world, Steel Pier, Atlantic City, August, and September.

THE GEORGE WASHINGTON · THE SPORTSMAN · THE F. F. V.
America's Most Distinguished Fleet of Trains

"The Railroad with a Heart"
CHESAPEAKE and Ohio LINES
SLEEP LIKE A KITTEN

The Washington Post

Registered in U. S. Patent Office

An Independent Newspaper.
(Published every day in the year.)

Eugene Meyer, Publisher.
Floyd R. Barrison, Comptroller.

The Associated Press is entitled exclusively to use for republication of all news dispatches credited to it or not otherwise credited in this paper and local news of spontaneous origin published herein. Rights of republication of all other matter herein are also reserved.

OFFICES OF THE WASHINGTON POST
New York, N. Y. ..... 270 Madison Avenue
Chicago, Ill. ..... 360 North Michigan Avenue
Detroit, Mich. ..... 3-341 General Motors Building
St. Louis, Mo. ..... 305 Globe-Democrat Building
San Francisco, Calif. ..... 742 Russ Building
Los Angeles, Calif. ..... 1151 South Broadway
Portland, Oreg. ..... Public Service Building
Seattle, Wash. ..... 1004 Second Avenue

DELIVERED IN WASHINGTON
Daily, Sunday, 1 yr. ..... $7.50 | Daily, Sunday, 1 week 15c
Daily only, 1 yr. ..... 3.30 | Daily only, 1 week 10c
Sunday only, 1 yr. ..... 2.50 | Sunday only, per copy 5c

BY MAIL—MARYLAND, VIRGINIA, WEST VIRGINIA AND NORTH CAROLINA

Daily and Sunday		Sunday Only		Daily Only	
One year	$9.00	One year	$4.00	One year	$6.00
Six months	5.00	Six months	2.00	Six months	3.50
One month	.85	One month	.40	One month	.60

OTHER STATES, MEXICO AND CANADA.

Daily and Sunday		Sunday Only		Daily Only	
One year	$11.00	One year	$4.50	One year	$7.50
Six months	6.00	Six months	2.50	Six months	4.00
One month	1.00	One month	.45	One month	.70

All Subscriptions by Mail Payable in Advance.

Entered at the Postoffice, Washington, D. C., as second-class mail matter

TELEPHONE NATIONAL 4200.

Wednesday, August 4, 1937.

The Road To Hell.

One of the greatest obstacles to constructive analysis of reform measures is the unwillingness of the average man to see beyond well-advertised good intentions.

The New Deal has often taken advantage of this, in many ways admirable, human failing by stressing the high purposes behind various legislative proposals in a way which diverts attention from prosaic but vital details relating to methods. This practice has gone so far that in many cases bills are cluttered with long-winded explanations of the evils which the proposed legislation is designed to suppress.

A striking illustration of this bad habit of trying to disarm critics by emphasizing good intentions is afforded by the interesting exchange of opinion between Dr. Charles E. Merriam, a member of the President's Reorganization Committee, and Senator Byrd. The Senator pointed out that the Administration's reorganization bill, based upon the committee's recommendations, would vest enormous powers in the President, which Congress could be sure of recovering only by a two-thirds vote. In response to that matter-of-fact statement Dr. Merriam is quoted as retorting: "I don't know whether Senator Byrd seriously intended to intimate the (President's) committee did not intend to maintain the democratic form of our Government, but if he did, I resent it."

It is surprising that Dr. Merriam, with his academic training and long experience as a teacher of political science, should have met a valid criticism of a very loosely drawn bill by unnecessarily protesting the purity or orthodoxy of his own motives.

The university man, rather than the politician, seems the logical person to urge the importance of dispassionate, objective analysis. But the mere act of becoming a professional adviser to the Administration seems to deprive some of our best minds of that quality of detachment which is essential to sound judgment. Hence Senator Byrd found it necessary to remind Dr. Merriam that he was interested solely in the bill and cared nothing at all about anybody's intention.

If Congress always recognized the vital distinction between admirable intentions and probable performance, bad legislation would have much less chance of slipping through under the attractive guise of reform. And there would undoubtedly be fewer costly blunders and a larger amount of tangible achievement as a result.

Not Liberty But License.

Apparently in deference to protests from organized labor, Representative Palmisano has called off the scheduled hearing on his resolution to ban picketing of Government buildings. The postponement is most unfortunate, for there is obvious need for better understanding of the fundamental principles here involved.

A similar resolution, introduced by Senator Pittman and Representative McReynolds, respectively chairmen of the Senate and House Foreign Relations Committees, would prevent the picketing of embassies, legations and consulates. Delay in enacting this overdue measure would be at least equally inept. Since diplomatic offices are legally foreign soil it is unquestionably the duty of this Government to provide all possible protection against their subjection to hostile demonstrations of any kind.

Our people are at liberty to express criticisms of other governments as freely as they express their opinions of their own. But the privilege of free speech and free assembly which is assured us under the Constitution does not legalize license. It carries no mandate for those who like to indulge in insulting and essentially cowardly demonstrations before the offices and homes of those foreign envoys who are in this country by our invitation and as our guests. Therefore, it is a duty for the Government, in its capacity as host, to restrain those who lack the elements of both intelligence and decent manners in this respect.

The picketing of Government buildings presents an equally clear case warranting Federal action, although for very different reasons. Conditions of employment are fixed by law in the case of Government workers. If they strike they are striking against the law, not against an individual employer.

To tolerate such fundamentally revolutionary action is to condone a first step toward paralysis of Government by organized minority groups. And what here applies to Government employes is, of course, applicable to work which is being done for the Government under contracts which, unless shown otherwise, must be presumed to have due legal sanction.

Never More Cordial?

There is more than a likelihood that one of the oldest proverbs may soon have applicability to one of the youngest of the world's great powers. It is the saying that "whom the gods would destroy they first make mad." That shoe is now very close to fitting the Japanese foot.

To all intents and purposes Japan has begun to wage war on China. Peiping, the former capital of the invaded nation, is isolated by the aggressor. Using its environs as a base Japanese troops are pushing southward, deep into the heart of an alien country. If the Chinese people desire continued existence as a national entity, if they wish to avoid a servile subjection to foreign conquerors, they must rally against the aggressor. Should they do so Japan will have a long, a costly and a bloody campaign on her hands.

And it is not merely with the disorganized and poorly-equipped Chinese armies that Japan will have to contend, if present policy is maintained. There will be inevitable hostility from all the honorable signatories of the Nine-Power Treaty, by which the United States and seven other nations with important Pacific interests joined with Japan in a solemn guarantee "to respect the sovereignty, the independence, and the territorial and administrative integrity of China."

Nor is this all. The vital interest of the Russian government in Japanese policy toward China is unquestionable. When disorders deliberately provoked by Japanese troops result in the destruction of the Russian Consulate at Tientsin, with or without official Japanese connivance, Moscow is left with no alternative other than the strongest form of protest. The way in which Japan is treating that protest adds fuel to the Far Eastern fires. It makes the prospect of a Russo-Japanese war, and all that might involve, no longer as impossible as such a ghastly tragedy should be.

Eiji Amau, smooth-spoken mouthpiece of the Japanese Foreign Office during the rape of Manchuria, has given an interview in New York, before sailing for Europe, in which he claims that "relations between the United States and Japan have never been more cordial than they are today."

Exactly the opposite would be nearer the truth. The American people view Japan's present aggressive policy in China with the deepest mistrust. It is giving away no secrets to say that the attitude of the Administration reflects the popular viewpoint, and is bolstered by detailed evidence of two-faced dealings by Tokyo of which our public has as yet only a general knowledge. The time is long past for further successful hoodwinking of the United States by clever Japanese diplomats, preposterous statements by Mr. Amau to the contrary notwithstanding.

It is now nearly six years since Japanese troops ran amuck in Manchuria and Shanghai. The failure of the collective effort to stop or even seriously impede this barefaced aggression has doubtless given great encouragement to the island militarists, as well as to other nations whose policies are arbitrarily determined by a dictatorial clique. But it would be a grave mistake for the Japanese War Office to conclude that because it got away with murder in Manchukuo there need be no limit to its ambitions. There is a limit, and Japan is close to it now.

Aside from the gross violation of treaty obligations involved, there is no reasonable excuse for Japan's present policy in northern China. If the real Japanese aim were the possession of an underpopulated territory to which her people could emigrate, or from which her industries could draw raw materials, Manchukuo would fill the need for decades to come. The actual purpose of the present aggression, of course, is to break down the rapidly developing unification of China; to keep that great people in perpetual vassalage; and to carve from the Asiatic Continent as much of an empire as may seem desirable to the general staff at Tokyo.

For successful completion of such a program Japan is not strong enough. Burdened with debt, crushed by taxes, deficient in developed resources, rife with social discontent—the island empire risks disaster by its present "forward" policy in China. This would be true if other interested countries viewed the undertaking with a tolerant or even benevolent eye. It is doubly true since Japan's present policy is regarded sympathetically only by the Italian and German governments, which naturally regard it as a justification of their own aggressive ideas.

Japan has many friends in America. There are many who wish from their hearts that Mr. Amau's words on the "cordial relations" of the two countries were true. There are many more who earnestly hope that Tokyo will be wise enough to stay its hand before the last pretense of cordiality must be abandoned.

Irresponsible Carriers.

The number of financially irresponsible taxicabs operating in Washington has been reduced by 52, thanks to strict enforcement of the law by the Department of Vehicles and Traffic. As matters stand, however, this action may simply create new opportunities for 52 other cab drivers who might be less responsible for safe transportation of their fares.

At the time of its enactment the District's financial responsibility law was recognized as only one step in the direction of safer traffic. It penalizes motorists and cab associations only after they have caused an accident and failed to pay the damages assessed by court action. In the present case the Columbia Cab Association was permitted to operate on the streets of Washington for nearly a year after the accident for which it has evaded responsibility.

While the Traffic Department's emphatic warning is gratifying, it is obviously no complete remedy for the problem at which this measure is aimed. No public carrier should be permitted even once to inflict damages upon passengers, pedestrians or others, and then escape the obligation thus created.

The current illustration of the inadequacy of the present law should hasten enactment of the bill requiring liability insurance of all taxis operating in the District. That bill has already passed the House. In spite of the unfortunate delay it has encountered in the Senate District Committee, it can be enacted at the present session of Congress if its importance is recognized.

The bill is not expected to meet any resistance in the Senate. Disappointment would be especially keen if it should be permitted to fail merely for want of the brief attention it will require in that body.

Reviving The Court Fight.

When the question of a recess appointment to the Supreme Court first arose it turned upon the meaning of the word "happen" in the section of the Constitution which says: "The President shall have power to fill up all vacancies that may happen during the recess of the Senate, by granting commissions which shall expire at the end of their next session."

That appeared to be a relatively simple problem. But now, due in large part to the tortuous construction which Mr. Cummings places on the phrase "may happen during," the question as to when this nomination shall be sent to the Senate has come to involve a major issue of strategy on the part of the Administration.

Since the fight over enlargement of the Supreme Court threatened to split the Democratic Party into antagonistic factions the President's foremost problem has been to close the breach. Desirable progress in that direction seems to have been made. But the present dispute over nomination of a successor to Justice Van Devanter tends to reopen all of the old wounds. Unless the President is ready to accept the "advice and consent" of the Senate before his nominee sits with the court, another bitter fight is certainly in prospect.

Nor can it be said that the Senators insisting upon the customary procedure in this case are deliberately seeking to perpetuate their disagreement with the President.

As Senator Burke has pointed out, the appointment of a Supreme Court justice "is not the single act of the Executive or of the Senate but the joint act of both." Temporary "commissions" may be given high officials in the absence of Congress. But that is clearly an emergency arrangement. The demand that this vacancy, occurring two months ago, shall be filled while there is opportunity for prompt confirmation by the Senate is supported by precedent, common sense and sound public policy, as well as by the wording of the Constitution.

In preparing his opinion the Attorney General chose to rely, as Senator Borah has noted, upon precedents which "grew out of political exigencies and are in conflict with the plain, simple and unmistakable language of the Constitution." To give the President a favorable decision Mr. Cummings had to read into the organic law words that simply are not there. He had to interpret "happen during" as meaning "happen to exist during."

After reading the current debate in the Senate no justice who might be named to the Supreme Court during the forthcoming recess of Congress would be likely to jeopardize his chance for confirmation by taking the seat without approval by the Senate. Justices Holmes and Harlan established precedents that will not easily be broken under any circumstances. And theirs were genuine recess appointments. Any candidate whose nomination might seem to have been delayed to prevent Senate action in the normal course would by that very fact find serious obstruction to his confirmation.

Senator Connally's dislike for the Vandenberg resolution, seeking to block a recess appointment, will be shared by many. It is not for the Senate to instruct the President in his duty. But on his part the President should realize the clear desirability of filling this vacancy when it is reasonable to fill it. If he fails to do so, the Senate will have ample opportunity to assert its own rights in the matter when the issue of confirmation finally arises.

"Medical science has learned to cure a person of the habit of worrying by removing some of the higher brain centers" If the doctor tells you to cut out your worrying, you'd better do it or he will.

A woman columnist asks, "If Mae West is such a good girl, as is claimed, how does she happen to know just how a bad girl would act under any given circumstances?" How do you know she knows?

Remember the good old days when you would pack the family in the touring car and set out for the mountains or seashore for a vacation—and spend it being lost on detours?

The HOLC has far from reached saturation point in its activities. Everywhere you go you see hundreds of persons evidently living in telephone booths.

I Can't Work With You Looking Over My Shoulder!

Letters to the Editor

All communications must carry the writer's name and address, though pen names are permitted at the Editor's discretion. In fairness to other correspondents, brevity is requested. Letters are subject to condensation.

"At The Price Of Honor."

To the Editor of The Post—Sir: Modernized implements of destruction in these days are illustrating to what depths of barbarism some of the nations of the world can descend. Japan, Germany and Italy have given the world rather ghastly examples of savagery in their raids upon noncombatants—women and children!

Is this a "Christian" age we are living in when the great nations of the world can stand by and witness such atrocities, and do nothing? Japan gave her promise not to bomb Peiping, and straightway violated that promise. Where is the honor of such a nation?

If the nations of the world really wanted to end war, they could do so. Japan had no more right to invade Manchuria, nor Italy to invade Ethiopia, than they would have had to invade California. When there remains no sense of honor in a nation, nothing but force, will, or can, appeal to it. If this country had joined with the rest in the League of Nations, and all shown more backbone than a fishworm, the League would not have become a laughing stock to the world today in its weak-kneed and impotent efforts for peace.

When Japan started to invade Manchuria, the League could have called a halt by saying: "If you invade Manchuria, we will sink your navy and transports, and deprive you of oil." Could Japan's navy stand off the navies of the other great powers? Of course not. At the worst it would have been a fight between engines of war and warriors, and not an assault upon women and children in defenseless cities! When Italy started to invade Ethiopia, and was given the same warning, by the League, would she risk the loss of her navy in trying to fight the other combined navies of the League? She may be brutal and barbarous, but she is not that stupid.

What did the League do in Italy's case about oil sanctions? Italy could not have carried on the war in Ethiopia without oil, yet the same spineless, fishworm inaction—empty threats without meaning, were adopted, and the "conquering" murderers plunged into a carnage among the practically defenseless natives!

What glorious history some nations of our time are making! What a remembrance to hand down to posterity! I can not believe that Britain, the United States, or France, in this day, would invade another country and destroy the lives and property of noncombatants. History will point the finger of shame at Japan, Germany and Italy. For them to reap what they have sown, would only serve them what they really deserve. There will come another day, when the cry may be: "Oh, armies, where is your victory?" What a conquest at the price of honor!

H. BRADFORD.
Bethesda, Md., Aug. 2.

Freedom Of The Press.

To the Editor of The Post—Sir: The freedom-of-the-press discussion malingers. The freedom that still exists is extremely valuable to the people. But it is ever more and more limited and, an important fact, its limitation is becoming generally known. Self-determination by the publisher is still unquestioned. He may be conservative or liberal as he chooses.

But when all publishers choose conservatism the liberal view is unrepresented. Then freedom of the press, as such, ceases to be the same issue, for freedom comes to mean simply freedom for a self-interested monopoly in conservatism. Many thoughtful liberals must be hoping for some effective censorship that will prohibit "guiding" the news through headline distortion, subheadline elaboration, editing of the news by discreet selection, emphasis, repetition, quotations and opinionation.

Business sovietism has become publisher's sovietism. It is undoubtedly to the interest of publishers and their willing editors to serve their self-interest. I can defend a man who lies to save his own life. But the man whose self-interest is a rope to hang other men with is beyond my pity or contempt. We, the people, need a free, combative, bipartisan press, for in the creation of progressive attitudes lies our salvation. To deceive a man in his hour of peril may be to destroy him.

The connivance of the press in thwarting every great liberal movement that gets in motion testifies mainly to a stone head. An entire stratum of the population is wet to the waist in physical and spiritual starvation. The next segment to the sea will carry with it a thousand times more leadership. Hunger is the revolutionary prod. We are in a prerevolutionary situation. Already the unemployed no longer support their masters, but are supported by them.

ROBERT I. ENGLAND.
Alexandria, Va., Aug. 2.

For The Abattoir.

To the Editor of The Post—Sir: Of all the arguments that Mr. Walton and Mr. Seal have offered against the Benning abattoir, the latest that waste from the plant will overtax the sewage disposal plant and kill all the fish in the river takes the booby prize. Fish would fatten on all that is thrown away in a modern plant. As to requiring between 500 and 600 gallons of water in the slaughtering process of one animal, running into the sewer, they guessed at that possibly; for the health officer of Baltimore gave me a report of the amount of water used in that city's many slaughtering plants as requiring two gallons for a sheep, calf or beef and ten gallons for a swine, and overtaxing the sewers was never considered.

Why can't residents of Washington know the truth? Living costs in the District of Columbia are the highest in the United States. The Goebel plant, approved by the Department of Agriculture, will employ 500 workers, furnish fresher meat from 5 to 7 cents a pound less than that shipped from Chicago.

It is interesting to know that from 30 to 40 cars of meat are shipped in every day.

There is no doubt that Mr. Walton, who Mr. Ickes sent to write the King-Norton bill, is an expert on slaughterhouses, as his father before him was a superintendent for Armour & Co. He built the world's largest slaughterhouse in South America. But why did his bill limit the sale of Benning products to a radius of 5 miles?

JOHN RIGGLES.
Seabrook, Md., Aug. 2.

The Virginia Poll Tax.

To the Editor of The Post—Sir: Mr. Wellington Smith's excellent communication completely tears the mask from the pseudo-democracy various windy orators have been telling us that we enjoy. The unmasking by Mr. Smith is not less effective by the reserved manner in which it is done, and he has so adequately covered the issue that it would be absurd for some reactionary to attempt to refute the charges.

In regard to certain questions raised by Mr. Wellington Smith, I would like to quote in part from an editorial that appeared in the Bluefield (W. Va.) Sunset News:

"Some Virginia newspapers, which have professed to see no benefit to government in extending the franchise by reform of the State's election laws, are now deploring the 'overwhelming certainty' that Lieut. Gov. Price will be elected Governor without much opposition, or much consideration of issues.

"The question of Mr. Price's fitness aside, those opposed to eliminating the poll tax as a requirement for voting are now confronted with some of the consequences of the restricted electorate.

"One-party government in Virginia has been a good thing for the aristocrats, but a large element of the population has not had even the benefits of paternalism. Now the aristocrats themselves are recognizing the evils of a restricted, listless electorate, which narrows any political controversy down to a quarrel as to what member of the family is going to sit nearest to the pie. . . . It is a little amusing, for all the seriousness of the situation, to see Virginia 'leaders' floundering in a bog of their own making. To change the figure, they are eating bitter fruit of their own growing."

Eventually, the continuation of the evils referred to in the above editorial and in Mr. Smith's letter will not only create an indifference toward democratic government on the part of the people, but will lay the foundations for a structure opposed to democracy—fascism.

ANTI-POLL TAX.
Alexandria, Va., Aug. 1.

"My Hat Is Off To Tom McCarthy."

To the Editor of The Post—Sir: Some friends living in your city were kind enough to send me a clipping of Tom McCarthy's Postilion column of July 21, in which he describes his experiences in working for me, shocking wheat on my farm.

Save in one particular, and so far as they go, all his statements are true and correct; the exception is that I do not own the cottages along McCook Lake, all of which are privately owned, though I do own the land upon which some 15 or 20 of them stand; and I admit that the rental income from these little tracts has placed me in a much more fortunate financial position than are my neighboring farmers who own no lake frontage.

But there are a few incidents which occurred, which Tom very carefully does not relate, which, though they will have no general reader interest, will, I believe, be of considerable interest to his friends and associates in your editorial rooms.

He did not write that before he met the "large, vigorous man whose voice boomed," he met my dog, a Chesapeake spaniel puppy, and that when I first saw our caller he was engaged in the somewhat difficult task of keeping a large tree trunk between him and the pup. Actually, I thought for a time I should have to kill the dog or cut down the tree and let him discover the pup wouldn't hurt him—and he was decidedly jumpy every time he saw that pup during his whole stay upon my place.

He did not write that he managed to upset a large glass of iced tea over the supper table and consumed so much time apologizing for the blunder that he consumed only about half his usual rations at that meal.

And he did not write that he had no bathing suit; did not ask for one, which would have been cheerfully furnished him; went bathing in the lake in his shorts and was kept in the water two solid hours because two women came out and sat down on the dock off which he was bathing and he was too shy, or something, to come out in their presence. Apparently, had the ladies stayed put, he would still have been in the water when the lake freezes up this coming winter.

However, my hat is off to Tom McCarthy; he told the truth so far as he went and in so far as he knew it; was a right nice chap to have around the place; he made no mention of the adjectives which I constantly use and of which I fear St. Peter is taking very constant notice, and he made a damned sight better hand on my farm than I could make at his desk—which last is hereby conclusively proven.

May there be no dogs at his future stopping places, may the beverage containers be set on trays before his plate and may there be an absolute dearth of women should he be so fortunate as to find another lake in which to bathe.

And if in his travels he should happen to run across that mystical fountain in search of which Ponce de Leon spent so many fruitless months, and if he can bring a bottle of its waters to me without spilling them all on the way, I shall be delighted to drink the brew and to then join him in his wanderings. It would do me a heap of good—and I believe he could use such a guide and friend, if not philosopher, as I should make him.

JAMES HALLIDAY.
Jefferson, S. Dak., July 30.

"Smack It, Budge"

The baseball fan attends a Wimbledon tennis match for the first time.

WALL, here we are, my dear. Say those ducats the brother-in-law gave us are all right. Got room enough? Who's up first? You don't know? Hey, bo, who's battin' first? You don't know what I mean? Who's—oh, sorry, sorry old boy, I mean who's that gettin' ready to serve? Budge, ha. Gotta nice arm, that boy has, don't you think. Wait a minute, we can't start watching yet.

Hey, boy, hey boy! What the devil—aren't there any concession boys here. Boy, boy! what'd you mean—ssh? You know what I'm yelling for. I want one of those boys that sell candy and popcorn. We've got to have our peanuts, ain't we? They don't sell peanuts here? Well, I'll be—it'll be the first game in ten years when I haven't had a bag of peanuts. Wait a minute, what's this? Why here's a bag in my pocket left from the last doubleheader I saw in the Yankee Stadium just before we sailed. I bought two bags that day, one for each game, but we were rained out in the second. Here have one. Soft, yeh they are, but we gotta have something to chew.

* * * *

Yea-bo, here we go! Smack 'er Budgie boy! Sssh yourself, down there in the first row and you too in the center. Who'd you think you are? Wow, a clean smack by Budge. That's the stuff, give it to them for the good old U. S. A., Don! Sssh, sssh, sssh, is this a ball game or is this a ball game and can I yell or can I yell? See, you smarties, sshing at me down there, you've got the referee all excited. What's that, darling, of course the referee doesn't mind my yelling.

Wow! What's the matter with Bunny—Bunny Austin? He's got too much stuff for you, Bunny. That boy's dynamite. He eats Britishers for breakfast. Oh, oh—don't lose your control, Budgie boy.

Look here, you in front, I'm for Budge and I'm here to tell him so—What'd you mean "I can jolly well keep my mouth shut"? Oh, wow, out a mile! Out a mile! Budge's game. What, the referee called that good! Robber! Get an eye for yourself. How much they payin' ya?

* * * *

Some game, huh, baby? Oh, I know the referee doesn't like me. That's because he's for Austin and I'm for Budge. He's robbin' Budge half the time, but I'll get him before the game's over. We know what to do with those boys in the good old American League. Say, Austin can't get Budge's fast ball, can he? That boy Budge is playing good heads up ball. Oh, oh, now for heaven's sake what'd he want to do that for? Quit rushing the net, Budgie boy. Take it easy, use the old bean. Oh, the egg, the dummy, he's charging the net again. What a dumb play. We ought to sell that guy to the bush leagues. Oh, I know he won three points running to the net. But that ain't the thing. It's the principle that counts. He'd of won easier by staying back on the baselines and conking the old apple right on the nob.

Yow, y-yow, throw out the referee. Why don't ya trade that glass eye, ref, she's kind of old, she's kind of old. Now what the devil is everybody looking up here for. And what are they stopping the game for? Play ball out there, play ball. What'd ya think we paid for? Does the referee mean me? He what? Well, say, is this a ball game or are we having tea? Oh, "it's neither, it's a tennis match." Well, aren't you the little wise cracker. All right, all right, I'll be quiet. That is—as long as Budge plays the way he should and as long as that referee calls them right.

* * * *

Well, I've kept pretty quiet for you, baby, but it ain't been much fun. I certainly can't understand these tennis games. You can't cheer, you can't yell, you can't eat peanuts. Imagine that fellow in front telling me I was dropping the shells down the back of his neck—imagine saying that about me, who's had ten years' experience in the Yankee Stadium. Why I never make such a blunder as that. I wouldn't be so impolite. I never miss. Why I don't remember a time when I haven't dropped every shell on someone's hat—but never down their necks!

What's the score? Six—five and Budge leading and serving. Hey, the old boy needs some support. I can't keep quiet now. Pole it out, Budge boy, pole it out. That's it. Look at him go. Just needed a little coachin', that's all. Ah, a point to go. Wham! What a clout. It's the ball game. It's the—why, why, what's this. Referee, are you kidding, because this is no time to kid. Did you say that was "Out?" You're out, you crook. Here, darling, he can't get away with that. Give me your pop bottle. What, no pop bottle? I thought you always drank it. That's right, we couldn't buy any. What, no pop bottle in the crowd? How we going to see that justice is done. One pop bottle and I'll have that ref eating out of my hand. Just one little pop bottle which I'll bounce nicely off his conk.

* * * *

Hasn't any American here a pop bottle? Where's your patriotism? We got to get that ref. Isn't there a pop bottle here? Well, I'll be—darling, did you ever see anything so unfair? Those English don't cheat, oh no! Imagine not letting the opponent's fans have pop bottles. Why what a low down trick. How you going to make sure an umpire doesn't gyp if you don't have pop bottles?

(G. C. L. in the Hartford Courant.)

The Children's Hour.

Soviet children from their model classrooms, and perhaps even from their model creches, are writing tender-hearted, child-like letters to the newspapers about the latest excursions. They rejoice in the death of the "Fascist reptiles." A little girl writes, "May the names of the degenerates be accursed." A little boy says it is good that traitors are discovered and shot. Three little girls and a boy say, "Let the enemies tremble; they will be utterly destroyed."

Poor little Soviet Peterkins! They know it was a famous victory. They have been told so, and have been told to hate. So in the German schools the children study Julius Streicher's primer on the Jews, and in Italy they are taught to hate England. And that is how beautiful new worlds are built.

(New York Times.)

Fair Enough

By Westbrook Pegler

Civic Morality.

AS ONE WHO desires to live in a state of grace, I wish someone in the administration would straighten me out on some matters of doubt. Mr. Roosevelt spoke quite sharply about the civic morals of certain prominent citizens a short time back, and I wonder if we are supposed to look to the White House and the government for our example, because, to be quite frank, that example has seemed rather gummy in some instances.

To go back to spell, there was the case of the souvenir postage stamps that Mr. Farley gave Mr. Roosevelt in the honeymoon days of the first term. Mr. Farley said he wasn't aware that these stamps possessed any extraordinary value, and he may be believed.

However, philatelists estimated the value of these gifts as high as $100,000, and Mr. Roosevelt himself is a stamp collector who does know the difference between a rarity and an ordinary three-cent stamp with shirred edges. These sheets were a personal gift and became his personal property, and the fact that a wrong had been done in the giving and accepting was acknowledged when the Postoffice Department, to quiet the clamor of the eight million stamp nuts scattered about the country, duplicated the sheets and made them available to one and all at their ordinary face value.

• • • •

THESE ARE THE facts of that case. And how do you like those for civic morals, remembering that Mr. Roosevelt has a stamp collection and knew the value of his souvenirs, though Farley didn't?

Then we had the indictments of the Huey Long gang on income tax charges prepared by the Treasury Department at a time when Huey was causing great inconvenience for the deserving Democrats of the administration side in Louisiana. The indictments may have been conscientious, although there was a temptation to suspect that the law was invoked for political reprisals—which would be a hell of a note in a free country, to be sure. Then Huey was killed, and his gang surrendered to Mr. Farley in a political reconciliation described as the Second Louisiana Purchase, and shortly after all those defendants who had not already been tried or had not compromised criminal charges with cash settlements were absolved of unlawful intent in a little statement observing that there had been a change of atmosphere in Louisiana.

Among the patriots thus whitened was Mr. Seymour Weiss, Huey's collector and treasurer, who went fishing with Mr. Farley last winter and subsequently lent his presence to a social occasion in Mr. Roosevelt's honor in New Orleans. When Weiss fought the party he was indicted for a prison offense, but when he made peace he was exonerated. And how do you like those for civic morals, remembering that the fight was not only a party row but a personal matter between Huey and the President?

Then we had Mr. Roosevelt's son Elliott, working for William Randolph Hearst in the radio department of that versatile magnate's varied activities. Radio is a peculiar trade which is beholden to a federal commission for operating licenses, and a son of the President can hardly be expected to get much the worst of it in case of controversy. Distinctly I do not charge or insinuate that Elliott Roosevelt has made illegal use of his relationship, but here is the son of a President who criticizes other men's morals working for an interest which can gain or suffer according to the disposition of a political commission. And how do you like those for civic morals?

• • • •

NEXT WE HAVE the recent outburst of moral indignation against numerous private citizens who, by the Treasury Department's own admission, had complied with the income tax laws but had opposed Mr. Roosevelt's Supreme Court plan, or, like Huey Long, had given him political trouble in other matters. How do you like those for civic morals, in view of the fact that when Congressman Ham Fish, a Republican, wanted to ask a few questions about the President's own income tax the committee in charge of the witch-burning wouldn't let him open his mouth until he agreed to say nothing about Mr. Roosevelt's return?

According to my dumb, simple concept of civic morals, a President who points the finger at other men individually has no right to incorporate his own personality in his official position, and when challenged on matters involving his civic morals should demand a full disclosure of his own financial affairs and those of all his family.

So now we have old Charlie Mike, the genius of the Democratic Party and a familiar figure around the White House, accepting a job with another radio company which must do business with the political radio commission, and we also have the President signing his autograph on a lot of souvenir programs for sale to suckers at $250 each. What do you think of the civic morality of that, and what do you think of a President so innocent that he signs his name to the souvenir sheets without knowing the purpose for which they were to be used?

Is all this civic morality? Because if so a lot of us will want to readjust our handicaps.

Copyright, 1937, by United Features Syndicate, Inc.

The Once Over

By H. I. Phillips

Quandaries During A Yacht Race.

I can't understand the ways of Japan—
Her bombings, her threats and her wholesale snatches;
It must be her grommets, her winches an'
The hang of her binnacles, flukes and hatches.

II.

The curious acts of the world today—
The theories wild on which rulers fatten—
Those lunatic things that the biggies say . . .
It must be the fault of the larboard batten.

III.

The tactics of Hitler and Stalin, too—
Benito's stern looks and those cockeyed speeches . . .
I wonder if possibly they are due
To halyards awash on the weather reaches.

IV.

The troubles of Spain and her bloody ways—
Those horrible stalemates and frightful clinches . . .
Does any one think it's the hawser stays,
The cut of the gaff or the taffrail winches?

V.

Those New Dealer bills for reforming me—
The speeches, the chaos and endless beefing . . .
It might be the compass, the scuppers (lee)
Or maybe the keel or the thing called reefing.

VI.

The Yankees' strange ways and the Giant slump—
The championship quest of this Farr, the fighter . . .
Are the bilges in need of a topmast pump
Or should somebody fasten the portholes tighter?

VII.

Those upsets each day at the famous Spa—
The 1 to 3 choices that always weaken . . .
Is the mizzenmast anchor to blame, tra la,
Or has some fellow capstanned the starboard beacon?

VIII.

The strikes, the parades and the constant plots
When every one says the depression's ended . . .
Has something gone wrong with the gallery knots,
Is the spinnaker set when the jib's intended?

IX.

This heat . . . This humidity . . . All this stuff . . .
Oh, why is the weather here so deranging?
Do you think it's the slack in the garboard luff,
The leech, or the jibs they are always changing?

• • • •

Bang! Up Goes Another Skyscraper!

Moscow is to have the tallest skyscraper in the world, several stories higher than anything in New York. We shudder to think of the executions this will mean before it is finished.

Copyright, 1937, by Associated Newspapers.

Germany In Spain

Observer Sees Nazis Supporting Franco According To Historical Plan To Distract French; Peninsula's Metals Important.

By S. Miles Bouton.
Special Correspondence of The Post.

WHAT WILL BE the end of the war in Spain? This is a tall order. All that seems reasonably sure is that there is little outlook for a decisive victory of either loyalists or insurgents and that, even if there were, a victory of either side would settle nothing. But an analysis of the history of the last half century covering the relations of the various European powers gives considerable ground for venturing one specific prophecy.

Great Britain and France must and will eventually put a stop to the conflict in their own interests. They will act as soon as the British armament—which had evidently sunk to a lower state of efficiency than generally believed—shall have become so strong that the British bulldog can show his teeth with the assurance that neither Germany nor Italy will risk a bite. (Italy as an ally of Nazi Germany in a coming war is so highly improbable that it approaches the impossible. But that is another story.)

Ignorance of the history of the last half-century's significant happenings accounts for the fact that the real reason for Germany's aid to Franco is still not generally realized. Hitler is merely carrying on the old Pan-German program aimed especially against France, but also against Great Britain. The Nazis' program contains almost nothing new. The fight against the church and for "a national church with a national German God" goes back a century and more. Anti-Semitism is almost nine centuries old in Germany. The "totalitarian state" is Hegelian—and also Marxian. The dream of European hegemony dates at least from 1809, and the Nazis have merely restated Pan-German ideals.

Nazis Differentiated By Blundering Statesmen.

THE ONLY NEW aspect is the stupidity of the Nazi "statesmen," who succeeded, within three months after coming to power, in isolating their country financially, economically, politically and spiritually in the whole civilized world. In today's Germany the old saying that "a statesman is a dead politician" has been amply demonstrated.

Bismarck once referred to "the Spanish fly on France's neck." Gen. von Bernhardi wrote in 1912 in his book, "Germany and the Next War," which made a marked sensation at that time, that Spain would be "a factor in German politics." In his "Geopolitik," published in 1934, Prof. Hennig complained that "German statesmanship in the prewar period did not rightly understand the importance, realized by Bismarck and Edward VII, of co-operation with the neighbor's neighbor. Otherwise it would not have taken sides against Spain in the Alegeiras conference in 1906."

At that conference Italy, although allied since 1883 with Austria-Hungary and Germany, left her two allies utterly isolated. History repeated itself in 1914; it may well repeat itself again.

The Deutsche Zeitung in Spanien (German newspaper in Spain), which was established in 1916 by the German consul in Barcelona and was published until last year, wrote in December, 1916:

"Precisely her geographical situation in the west compels Spain to maintain herself against the other powers in the west in order to profit fully from the advantages accruing to her from that geographical position." Then followed this significant sentence: "In the face of a Spain supported by Germany, France would have to be modest."

Germany In Spain Would Affect France.

DOMINATION of Spain by Germany would be a severe blow to France from a military viewpoint. That domination is, of course, impossible without a successful war, and Germany's chances of winning the coming conflict grow steadily less. But in the meantime the Nazi government sees an opportuntiy to put pressure on Great Britain, with both economic and political objectives.

After the World War, German capitalists, notably Krupp, moved to get hold of Spain's mineral resources, especially the high-grade Spanish iron ore. The Krupp concern owns the Basque mining and smelting concern, "Fabrica de Mineres S. A.," allegedly through a deal in 1924 by which it exchanged its patent shell fuse with Vickers for the Spanish undertaking. Krupp also has important holdings in other Spanish mines. On January 22 the Hamburg Wirtschaftsdienst deplored the fact that Spain's centers of heavy industry, especially the iron-ore district around Bilbao and the Asturian coal mines, were still outside Franco's territory. Two weeks later Gen. Mola began his assault on the Basque Republic with German and Italian troops.

When Lorraine was handed back to France, Germany lost about three-quarters of her iron ore. Her chief dependence for supplies is on Spain and Sweden. But England is taking more and more Swedish ore. Her imports from Sweden were 1,340,000 tons in 1936, and The Round Table for June this year reported that contracts already concluded indicated that such imports would exceed 2,000,000 tons in 1937. Germany, which would like to assure herself of Sweden's entire exportable production in case of war, is disquieted by this English competition. England, on the other hand, would be seriously crippled if Spanish ore were not obtainable.

Hitler Aims To Force Concessions From British.

THE MANNER in which the German press stresses this eventuality indicates the Nazis' political aims and hope—to force Great Britain into making concessions. Der Deutsche Volkswirt, Dr. Hjalmar Schacht's organ, wrote in June:

"As a result of the conservative character of English technic, the English iron industry is more restricted in the choice of its ore supplies than the German and Belgian industry." Because of technical difficulties, the periodical went on, it is difficult to replace Spanish with Swedish ore. Hence England had gone to great lengths to maintain ore imports from Spain. And the "Deutsche Bergwerkszeitung" (a mine organ) wrote on June 23 that "how British ore imports from northern Spain will go on after the taking of Bilbao by Franco's national troops" was a problem which must soon be decided.

It appears, however, that Germany's hopes based on the taking of Bilbao have not been fulfilled, for Franco has pledged himself to respect British interests. Nevertheless no definite prophecy as to future developments can be made. If Franco can win only with more German help—and a stalemate seems likely despite his last small gains west of Madrid—he possesses, with his control of Spanish iron and coal, means of putting pressure on both Germany and Great Britain.

That, of course, would mean more trouble, but Europe has already reached a stage where more trouble would be equivalent to fining a man $5 for speeding on the day his wife had run away with another man, his daughter been abducted and his son murdered by a burglar.

Need For Metals Seen In Recent Nazi Edicts.

GERMANY'S shortage of metal, despite her heavy imports, is indicated by an appeal to manufacturers, dealers and repairers of musicial instruments to save discarded bass strings, "since it has been established that the smelting industry is able to salvage such material. It has a varying copper content of from 60 to 70 per cent; the rest is steel."

Yet in the face of a shortage of both essential metals and money, the Nazis, condemning their own people to short rations of food and their peaceful industry to short rations of raw materials, continue their campaign to line up eventual allies for their aims of aggrandizement. A credit of 4,000,000,000 lei was recently offered Rumania for the purchase of weapons and auto parts. The result of the negotiations has not been made public. The Bucharest economic weekly, "Lupta," criticized the proceeding sharply in an article headed, "German expansion in Rumania."

"We have repeatedly analyzed these remarkable deals," wrote the paper, "in which Germany earns tremendous sums. To meet these 'credits' we have to give up our oil and grain, with which the Germans speculate on the international market and use the foreign currency received for increasing their armaments."

Germany recently offered Manchukuo a commercial credit of 12,000,000 yen, to be amortized in six years. There is more than a reasonable suspicion that Germany has had her hand in the recent provocatory acts by Japan against Soviet Russia and China.

Sentence Commuted.

Raleigh, N. C., Aug. 3 (U.P.).—The death sentence of William Jackson, Forsyth County colored man, scheduled to be executed Friday in the State's lethal gas chamber, today was commuted to life imprisonment by Gov. Clyde R. Hoey.

Off the Record

By Ed Reed

"He won't box his shadow any more. He says it looks too much like Joe Louis."

It's gay and it's funny—Harlan Miller's column of Washington inside and out, starting tomorrow exclusively in The Post.

Book Ends

By Bett Hooper

Of Matilda and Men.

MITTY, whom Zona Gale was pleased to call "Light Woman" in her recent book by that name, need no longer practice a quixotic silence. Her unashamed counterpart emerges from the pages of Eleanor Green's "Pastoral" and puts this business of living together and liking it on such a high plane that hereafter the chaste heroine is in danger of seeming dull and provincial.

Matilda of "Pastoral" not only has an old-fashioned name in common with Mitty but she shares a mutual ambition for footlights. Their dissimilarity is mostly due to the way in which they have been drawn into the picture by the Misses Green and Gale. Mitty is washed on with broad strokes interspersed with subtle touches of color. Matilda we know only as a woman with heavy yellow hair in braids and a "rare quality of gentleness."

Matilda is by far the most interesting "light woman" to join fiction's Legion of the Beautiful and Damned since Lady Brett Ashley left a path of champagne corks all over Hemingway's Spain. Brett, it is true, was neurotic but she too might have been as complacent as a farm wife if she and Jake could have got away from it all and put up preserves with the best of them in a respectable valley community. Such is woman's capacity for absorbing and assuming, chameleon-like, the color of her surroundings. "For women who lived by the sea," says Miss Green, "a wave might break differently. Gulls would mate on a rock, the water foaming about them. Seeing the gulls the woman at their nets would look with careful eyes at one another and searching the far water for sight of the ships, gather their heavy skirts about them."

MATILDA and James Anthony are first seen on a train as it rushes away from crowded urban streets into the cool peace of the countryside. Behind them is the city, wrapt in that half-luminous expectancy which spells spring to tired winter folk. Along the avenue flower boxes were put out—"Spring brought up from the basement." Small firs in wooden tubs were beginning to appear along sidewalks whose gutters were still heaped with bedraggled snow. This, in small part, was what James and Matilda were escaping from—the familiar, the inevitable, the knowledge of the seasons in a city. James was sick unto death of talk, politics, theories, sad young men and Causes. So he, with Matilda, was going back to a farm that he had known as a boy in an effort "to find in the historic present some group of people, some way of living in which he believed."

Matilda faced only one problem—that of gaining acceptance by the people of the valley. James' worry was twofold—he longed to bridge the gap between his youth and his manhood until the two were one on which he could tread firmly and be monarch of all he surveyed. At the same time he must act as translator of his memories to Matilda so that she might better speak his language and understand the nuances of his being. "What James felt was something which living there had given him and something which not even this year which they had taken for living together in this place could give her, since part of his love for it lay in the memories he had of it, part in growing up there."

The task was not easy. The mainsprings of her life had been fashioned in the city and wound up to a breaking point. She had seen a horse slip on the city ice; had heard the expensive lap, lap, lap of limousines' tires on wet asphalt; danced around a popcorn wagon with its flickering flame; admitted the delivery boy with his load of Christmas secrets; stopped her play to watch the fire engines clanging down the street. It seemed to her that there was no way in which she could ever speak to or be heard by these people of James' youth.

• • • •

ELEANOR Green has written a curiously beautiful book. Her style is idyllic yet it possesses a fierce impatience reminiscent of Vincent McHugh's "Sing Before Breakfast." Entirely objective, it nevertheless rings with the personal poignancy true of all fine poetry. I can think of few passages in any book that I would rather have written than this one in which Miss Green describes James' emotions as he moved through the brittle, frosty air of a December afternoon:

"Through the clear and unmoving air a dog's bark froze to quiet. The smoke-blue jays shrilled. No sound of a motor, a telephone wire, a train whistle, betrayed the century. The unsubstantial memories and the unsubstantial past with their trick of tragedy had become part of the historic present. History, as people are in the habit of thinking of it, did not exist for James. It seemed to him that it was generally looked upon with the same condescension with which a child is indulged or an old person humored in his whim. Ruffles and bustles were adorable and quaint, and therefore, also, the people who wore them; but those people were held out of all reach of intellect, all radiance of the present white day. In too few of us, thought James, do our ancestors have the liberty to rise and assert themselves, documents though we be of their very lives. Memories likewise: a man could not even look back upon his own childhood without either tears or sentimental indulgence, without loving the quaint little person he had been . . .

"The excitement of accumulative experience and the insistence upon an orderly memory of one's own self were known to few people, and without them, James thought, there could be no real power. No sight nor sound of the twentieth century was in that valley, but the twentieth-century man walking there was conscious that any man's days may waste in sentiment and fear, conscious that a man must hold some discipline over himself or wither with the wasting days upon the frail stem of his ancestry."

"PASTORAL," by Eleanor Green. (Doubleday, Doran & Co., $1.75.)

• • • •

A TWENTY-EIGHT YEAR old author has been awarded the $7,500 Harper Prize, by Judges Sinclair Lewis, Thornton Wilder, and Louis Bromfield . . . His name is Frederic Prokosch and he has already written a novel before this one called "The Asiatics" . . . Sinclair Lewis said of it, when casting his vote, "The Seven Who Fled' is a distinguished novel of great beauty. It embodies all of Western man's long dream about mystery, the dark adventure and feverish color of the Orient, told in a style of which any writer would be proud. As a judge in the Harper novel contest, honestly ignorant of who wrote this book, I would give a lot to know" . . . Well, this award now clears the field for the new entries . . . Any author who is a citizen of the United States and who has not published a novel in book form prior to January 1, 1921, is eligible . . . Hey, get away from that pencil-sharpener . . . I've already worn down two pencils trying to figure out a good title . . .

• • • •

WHEN PERCY MAXMAN was in Haiti doing research for his book "The Black Napoleon" he came across material dealing with the sojourn of Pauline Bonaparte on that island which interested him so much that he began collecting data on that vivacious lady . . . Count that day lost when no biography of Napoleon or one of his family comes off the presses.

• • • •

LONGMANS, GREEN announce that their new American Guide Books are not planned primarily for trailer traveling but as most Americans travel in automobiles, information concerning roads and camps is included . . . It's all lost on me . . . All I need is a good guide book on tow paths from my apartment to my office . . . And back again . . .

• • • •

HALCYON HOUSE, 386 Fourth avenue, New York City, is offering a first prize of $100 for the best poem written in the English language on any subject, in any verse form, but using only those rhymes to be found on pages 135, 213, 239, 303, 380, 423, 509, and 561 of "The Complete Rhyming Dictionary" edited by Clement Wood . . . The entries must be in by September 1, 1937 . . . Even if one of the combinations were "rat" and "cat" they wouldn't rhyme for me . . . For that's one of my blind sides like time-tables and the multiplication table of seven . . .

• • • •

LITTLE, BROWN seem to think it worthy of mention that last week the postman rang twice in one day at 34 Beacon street, bearing manuscripts . . . From the number of books that are being turned out these days, I sort of get the idea that postmen are hired just to deliver manuscripts to prospective publishers . . . Recently a librarian spoke before the American Library Association and stated that 8,584 new titles and 1,852 new editions were published last year in this country . . . How about a little book control, Mrs. Sanger???

Tom McCarthy

The Postilion Bus Boy's Mistake.

COLORADO SPRINGS, COLO., Aug. 1.—A lot of drama of which the guests are not even conscious filters into the help's dining room in a big hotel. Waiters, bus boys and kitchen girls know things about the guests which would crack their assured and dignified exteriors. Back-stairs gossip, in a big hotel, is often the stuff from which news stories are made.

TOM McCARTHY.

While I was working in a Colorado Springs hotel, all of the help knew of the presence of a nationally known personality. I doubt if the guests realized that he was in the hotel. No members of his party ever approached the main dining room; and back-stairs gossip held that he was afraid of a kidnaping attempt on one of the members of his family. That he was served in his room was a bonanza to some of the waiters. His weekly tip was $50.

Waiters have memories. They can remember a face for a year's time, or even longer. The young lady who used to send waiters scurrying all over the place on special missions and reward them by signing the check . . . and nothing on it, "Tip 5 cents" . . . would have extreme difficulty in receiving anything but cursory service should she return.

On the other hand, the son of one little old lady is going to be met with open arms by the servant staff. It wasn't that the old lady tipped so lavishly, but she always paid full worth for all the service she demanded, threw in an endearing smile, and a warming "Thank you." When the staff learned that her son was soon to be guest of the hotel, they prepared to give him a warm welcome. "If he's anything like his mother," they said, "he'll get the best, and nothing else." He will, too!

• • • •

THINGS AREN'T what they were in the "old days," the waiters will tell you, but they seldom make less than $35 a week and all expenses. "In the old days," they recall, "we used to finish off a summer's work at a big resort hotel with $500 in our pockets."

Times have changed, however, and the old minimum tip of 10 per cent has been thrown into the discard. A guest whose check amounts to $10 or more will, in some cases, reward the waiter with 25 cents. But, even if the rewards aren't what they used to be, you won't find many waiters going into other pursuits.

In the first place, waiters are extreme individualists. A good waiter can get a job in any large hotel in the country. Many of the waiters at the famed hotels are known from coast to coast . . . by head waiters and restaurant managers. They are always welcome.

The waiters like that freedom which their profession gives them: to work in any chosen part of the country. At the hotel in which I worked, there were waiters from as far West as California, as far East as New York, and as far South as Florida. When the season is over, they will leave for the four corners of the Nation.

Then, too, they find a gambler's fascination in their work. Every new arrival presents a new problem in psychology. Their problem is simply, "How best can this party be flattered, pleased and induced to part with a heavy tip?"

Lastly, the thing which keeps them in their chosen trade is its peculiar drama, just as real as that of the stage. Skillfully as actors of the stage, they must weave a web of unreality about the diners, anticipating every wish, flattering subtly and building up the subject's ego until he feels like a combination "King for a day" and "Lord Bountiful."

• • • •

THE MAJORITY of the waiters in the fine hotels, I learned, are predominantly foreign. I was told that, up until a few years ago, an American had small chance of being hired. Only waiters trained in foreign countries were wanted. However, since the business of waiting on table has offered smaller rewards, the immigration of waiters from the capitals of Europe has slowed down, and a few Americans are finding a place in the field.

Dinner in the help's dining room was somewhat in the nature of an international parley. We had English spoken with German, Italian, British, Greek, Swiss and Spanish accents. However, regardless of the difficulty in expression, that was the time when hotel guests who had not met the waiters' critical fancy were verbally roasted and served up with the meat course.

The average waiter at a swank hotel knows pretty well what he's talking about when it comes to men and manners. People are his business, and manners his avocation. He dresses well, spares no expense in his style of living, drives a fine car, or, if a less expensive make, he is likely to trade it in for a new one every year or so.

As a group they are more interesting than the average. Among the native-born American waiters was one who was attending an Eastern university during the winter months, though he was a man of at least 35. One of the Italian waiters was saving to return to his native land and pursue his study of music. He wanted to be an opera singer. One of the captains of the waiters held an investment of $250,000 in a New York restaurant.

Cynical, free spending, meticulously mannered and mildly arrogant, off duty, these are the same men who stand behind your chair in the great cities of the Nation, saying obsequiously, "Yes, sir."

• • • •

IN MY DUTIES as bus boy at the hotel, I found the waiters as temperamental as opera stars, but more thoughtful than the customers. Out of possibly 500 diners whom I served in some manner, I collected three "Thank you's" over a period of several days. The waiters were a good deal more thoughtful than that.

However, I don't think that one of the captains of the corps will ever forgive me my mistake. I was not only in error, I was casting unmistakable reflections upon his ability to speak English.

He sent me out to procure more "tongs" for the buffet. I couldn't quite figure out why he wanted "tongs" to serve cold meats, but I rushed into the kitchen and, after a search, located a pair.

"What is diss?" he hissed when I presented him with the tongs.

"You wanted more 'tongs,'" I told him, "here they are."

His eyes rolled back in his head and his round Italian face registered despair.

"I wanted cold tongs," he shouted, "tongs like diss," and he opened his mouth and pointed to his tongue.

Later, I heard him telling a waiter about it and he said in an almost unbelieving tone, "And is diss new boy dumb? I send him for some cold tongs and he brings me back, what? A nutcracker!"

See a communication from Mr. James Halliday, of Jefferson, S. Dak., reprinted in the "Letters to the Editor" column on today's Editorial Page, for some experiences McCarthy had in South Dakota that he did NOT write about.

Federal Reserve Money Policy Statement

Text of the statement of the board of governors of the Federal Reserve System on "objectives of monetary policy," made public yesterday in connection with hearings on the Thomas bill for creation of a monetary authority and restoration of a 1926 price level, was as follows:

From time to time the Board of Governors of the Federal Reserve System is asked for its opinion of bills pending in Congress that would establish a central monetary authority and direct it, as a primary objective, to achieve and maintain a specified domestic price level. In these bills it is generally assumed that the stated objective may be attained exclusively through monetary control, and responsibility for accomplishing the end sought is, therefore, placed upon the monetary authority.

The board assumes that while price stabilization is stated as the objective of such proposals, the authors regard stability of prices merely as a means toward a more important end, namely, the lessening of booms and depressions and the increase in the national output and well-being, in the belief that through the maintenance of a stable price level the broader objective will be achieved.

The board is in full agreement with the ultimate objective of the proposals to promote economic stability, which means the maintenance of as full employment of labor and of the productive capacity of the country as can be continuously sustained. The board, with the broader powers conferred upon it by the banking act of 1935, performs essential functions necessary to the achievement of this objective.

As to the adequacy and efficacy of the means provided by the proposals to achieve this objective, the conclusions reached by the board are briefly stated in the following discussion.

Stabilization Not Adequate.

That wide fluctuations in the price level are disastrous is beyond question and determined efforts should be made to prevent such fluctuations as would endanger economic stability. The board is convinced, however, that the broader objective of maximum sustainable utilization of the nation's resources cannot be achieved by attempting to maintain a fixed level of prices, and that, therefore, price stability should not be the sole or principal objective of monotary policy.

Stabilization of individual prices by monetary means is not proposed, nor would it be feasible. Proposals for price stability necessarily refer to some index average of prices. There is no general agreement on the question of what constitutes a satisfactory price for this purpose, although the general wholesale commodity price index is often suggested.

No matter what price index may be adopted as a guide, unstable economic conditions may develop, as they did in the 1920's, while the price level remains stable; business activity can change in one direction or the other and acquire considerable momentum before the changes are reflected in the index of prices. There are situations in which changes in the price level would work toward maintenance of stability; declining prices resulting from technological improvements, for example, may contribute to stability by increasing consumption. There are other situations when the restoration and maintenance of relatively full employment may be possible only with an advance in prices. Correspondence between price stability and economic stability is not sufficiently close, therefore, to make it desirable to restrict the objective of monetary policy to price stability.

The inadequacy of price stability as a guide to policy may be illustrated by a situation when the index rises owing to an advance in agricultural prices. Such a rise might result from a crop failure in the United States, or from a short world crop while the harvest in this country was bountiful and full employment prevailed. If the maintenance of a fixed price level were the sole guide to monetary policy, a restraining policy would be indicated in both cases, although in the former case such a policy might result in a general business decline, while in the latter case it might or might not be justified depending on other circumstances.

Inasmuch as the management of the country's monetary system is not an exact science, since it involves forecasting and dealing with many uncertainties, it is essential in determining an objective to leave scope for judgment and discretion.

Monetary Contribution.

Monetary authorities may contribute to economic stability by exerting an influence to maintain a flow of funds conducive to as full a use of the country's productive resources as can be continuously sustained and to keep the banking machinery of the country in sound condition. The board recognizes that even an adequate supply of money will not perform its functions adequately, if the banking structure through which it must operate is in an unsound condition, and that a sound banking structure cannot be sustained if the supply of money is insufficient, and a deflation is under way. The Federal Reserve System, therefore, must work toward economic stability through its influence both on the flow of money and on the soundness of banking conditions. The board is aware of the limitations on the effectiveness of this influence which arise from the multiplicity of laws and jurisdictions as well as from the divided responsibility for supervision under which the banks of this country function.

Control Alone Insufficient.

An attempt to make either price stability or the broader objective of economic stability the particular concern of the Federal Reserve System, without recognizing the fact that the attainment of the objective would require the co-operation of other agencies of the Government is impractical.

The Federal Reserve System can regulate within limits the supply of money, but there are other factors affecting prices and business activity fully as powerful as the money supply. Many of these factors are nonmonetary and cannot be controlled by monetary action. Their effect on business activity may express itself in an increased or decreased rate of use, or turnover, of the existing supply of money as well as in a change in the supply itself. The influence that the Federal Reserve System can exercise over the interest rate has an important bearing on business activity, but it may be entirely offset by other factors.

It is essential to recognize the limitations on the effectiveness of monetary policy. Monetary factors are only one of the groups of forces affecting business activity.

Conclusion.

To sum up, the board believes that economic stability rather than price stability should be the general objective of public policy. It is convinced that this objective cannot be achieved by monetary policy alone, but that the goal should be sought through co-ordination of monetary and other major policies of the Government which influence business activity, including particularly policies with respect to taxation, expenditures, lending, foreign trade, agriculture and labor.

It should be the declared objective of the Government of the United States to maintain economic stability, and it should be the recognized duty of the board of governors of the Federal Reserve System to use all its powers to a concerted effort by all agencies of the Government toward the attainment of this objective.

RA Leader Defends Strike Transfers

Elkins, W. Va., Aug. 3 (AP).—Acting Resettlement Administrator Milo Perkins said today the transfer of two executives from strike-troubled Tygart homesteads was "in order to efficiently utilize our personnel in the face of uncertainties regarding our future construction at Tygart Valley."

He referred to D. F. Comey and L. Wade Coberly, who were moved from the $1,000,000 Resettlement community after 9 members called a strike last week, charging inefficiency and waste of funds.

Boards of Sugar Cane Better Than Lumber

New York, Aug. 3 (AP).—Columbia University announced tonight the completion of tests by its civil engineering department which proved building boards made from sugar cane were stronger and cheaper than lumber and have high insulation value.

Camalier & Buckley

Mexican Huaraches

Handmade of pigskin by the Indians of Mexico. Cool, comfortable and form fitting.

Ladies' $3.50
Men's $4.00

Exclusive
OSHKOSH LUGGAGE
With Us

Camalier & Buckley
Fine Leatherware

1141 Connecticut Ave.
2 Doors Above The Mayflower

Lotus Features Franco-Drigo Dancing Acts

Cooling System Permits Addition of Hot Rumbo to Routine.

By Chanticleer

Sylvia Franco and Drigo are featured in a brand-new show this week at the Lotus. Due to the efficiency of the cooling system at this downtown spot, the feature dancers have been permitted to go to town with a very torrid rumba in addition to the slower movements of a waltz.

Franco contributes a difficult ballet tap and Paul and Esther provide a novelty touch with an acrobatic routine. Donette De Lys, billed as direct from Paree, is featured in a novelty Parisian contortionist act. Marion Dawn sings and Al Norton "puts on" the show.

Bill Strickland and his ork play for your dancing three times daily—1, 7:30 and 11:30.

* * * *

Experts in the matter of home-fried chicken report that Boulevard Farms is the right place—on the Mount Vernon highway just a bit below Alexandria. Also a neat floor show, good music and a pleasing atmosphere.

Jimmie Crandall opines that it is the spirit of Old Man Good Time that keeps the folks in repeat trips to his southeast rendezvous. Of course Carl Gunther and his boys have something to do with it, too, because we all like good music.

* * * *

It's the Culebra now—at the Madrillon. The Culebra is not just another word from below the Rio Grande. It's a drink—and it has the stuff. It's better when Johnny Shaw and his orchestra put a little musical background behind it, perhaps "El Rancho Grande."

One of those places to drop in for a comfortable hour or so—the King Cole room where you'll find Joan English, very cool and attractive in a flowered evening gown with orchids on the shoulder, warbling softly to the guests. She's been engaged for another month.

Jack Campbell is back at the Mayfair. They moved the piano right back to the big central room when the popular pianist rose from his bed of pain to see the customers eye to eye again. Leo Lisse carried on alone in Jack's absence. Beverly Stull is the petite accordian squeezer.

* * * *

Been to the Nightingale yet? Just 3 miles south of Alexandria and specializing in very nice things to eat. Watson Powell and his Moods in Blue play for the dancers.

Oscar, at the Hi Hat, likes to tell about the man who returned one afternoon for the crutch he'd left the night before. Meaning, of course, that the food, the drinks and the fun had been so satisfactory the man had walked out without his aid. Nice going, Oscar!

* * * *

Bernard Slebos is on tap this week at the Wardman Park—having won that spot's talent quest award. Bernard has been three years in Washington; was born in the Netherlands and now employed by the Interstate Commerce Commission. He plays the violin most creditably. Jimmy Santmyer is doing a nice job of master-of-ceremonying these warm evenings.

Some smart folks have discovered the secret to the hot weather problem. It goes like this: A dip in the Shoreham's Venetian pool, a shower, a stretch in the sun at the Shoreham's Cabana Club, iced drinks, dinner and entertainment on the Terrace. On tap this week: Agnes Knox, high-toe tapper; Bankoff and Cannon, the "Gloomy Partners" and Towne and Knott, Savage Sophisticates.

Coal Board Frowns On Misuse of Code

By the Associated Press.

Charles S. Hosford, jr., chairman of the Bituminous Coal Commission, declared yesterday there should be no effort to obtain "unfair advantages" for any group under the soft coal act.

He spoke at a hearing called to consider discounts on coal prices to farmer co-operatives and other organizations:

"I think," he said, "all of you will do well to remember the commission will hear with very little patience the effort of any one group, any individual, any association, or any district, to obtain an unfair advantage at the expense of the industry as a whole."

He adressed distributors and producers of coal gathered from all parts of the Nation, and representatives of most of the 23 producers' boards.

On the Shoreham's Terrace

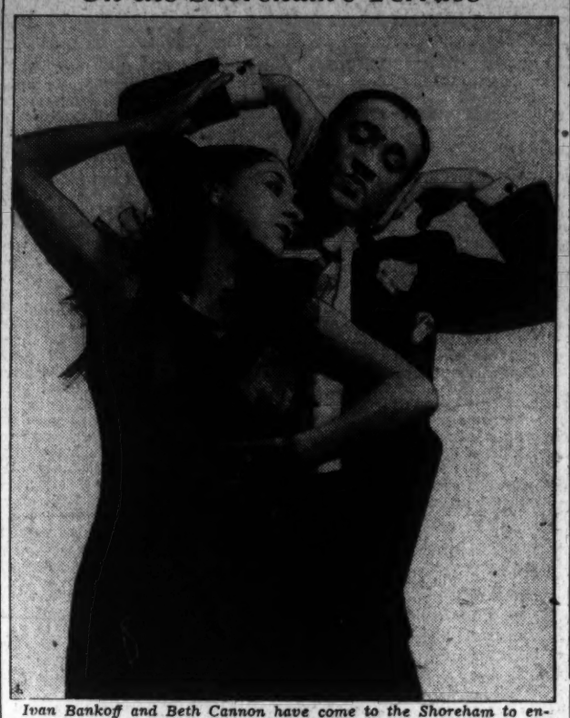

Ivan Bankoff and Beth Cannon have come to the Shoreham to entertain in the cool of the evening on the Terrace. They are the "gloomy partners."

The Post Radio Time-Table

Wednesday, August 4 — Washington — Eastern Standard Time.

	WRC 316M—950KC	WMAL 476M—630KC	WOL 229M—1,310KC	WJSV 206M—1,460KC	
6:00	Gordon				6:00
6:15	Hittenmark				6:15
6:30	" "			Sun Dial	6:30
6:45	" "			" "	6:45
7:00	" "	Morn. Devotions	Art Brown	" "	7:00
7:15	" "	Today's Prelude	" "	" "	7:15
7:30	" "	" "	News	" "	7:30
7:45	" "	" "	Art Brown	" "	7:45
8:00	News	Chicago	" "	" "	8:00
8:15	Gordon	Breakfast Club	" "	" "	8:15
8:30	Hittenmark	" "	" "	Barch & Boys	8:30
8:45	" "	" "	News	B. Children	8:45
9:00	Mrs. Wiggs	Mary Marlin	Melody	Kitty Kelly	9:00
9:15	Other Wife	Ma Perkins	Sweethearts	Myrt and Marge	9:15
9:30	Just Plain Bill	News	Tunes for Two	Louise, Lads	9:30
9:45	Today's Ch'dren	Doctor Says	News; Pol. Flashes	Angelo Patri	9:45
10:00	David Harum	The O'Neills	Get Thin to Music	Magazine	10:00
10:15	Backstage Wife	Personal Column	Music	of the Air	10:15
10:30	Be Charming	Vic and Sade	Cup Races	Big Sister	10:30
10:45	Hello Peggy	E'ward MacHugh	Raoul Nadeau	R. Life Stories	10:45
11:00	Myriad Voices	Trail Finder	Music	Three Notes	11:00
11:15	Mary Marlin	Grace and Scotty	Len Salvo	News Parade	11:15
11:30	Three Marshalls	Cup Races	Cup Races	Helen Trent	11:30
11:45	Joe White	Fran Allison	We Are Four	O. Gal Sunday	11:45
	AFTERNOON PROGRAMS.				
12:00	News; Music	Love and Learn	Cup Races	Betty and Bob	12:00
12:15	Harding's Wife	CURBSTONE	News; Music	Betty Crocker	12:15
12:30	Words and	National Farm	Len Salvo	Grimm's Dau'ter	12:30
12:45	Music	and Home Hour	Harold Turner	H'wood in P'son	12:45
1:00	Command	" "	Palmer Orchestra	Woman's News	1:00
1:15	Performance	" "	Blackstone Trio	Rhythms	1:15
1:30	Mary Mason	Consumer's Prog.	Melody Matinee	Cup Races	1:30
1:45	" "	P. Wood Calling	" "	Bet. Bookends	1:45
2:00	P. Young's Family	Southernaires	Tony Wakeman	Manhattan	2:00
2:15	Ma Perkins	Continental	" "	Matinee	2:15
2:30	Vic and Sade	Varieties	" "	Cur. Questions	2:30
2:45	The O'Neills	Alice Drake	Texas Jim Lewis	Concert Hall	2:45
3:00	Lorenzo Jones	Club Matinee	Cup Races	" "	3:00
3:15	Rae and Brown	" "	News	Legislation Talk	3:15
3:30	Carol Weymann	" "	Saranac	Cup Races	3:30
3:45	Guiding Light	" "	Handicap	Acad. Medicine	3:45
4:00	Not for Ladies	Animal News	Tony Wakeman	Coast Guard	4:00
4:15	Home Frolic	Mrs. H. Hoover	" "	Dr. J. Gester	4:15
4:30	Don Winslow	Singing Lady	Radioland	Doris Kerr	4:30
4:45	Johnny Johnston	News	Orchestra	Funny Things	4:45
5:00	Sundown Revue	Harry Kogen's	Washboard Blues	Cup Races	5:00
5:15	Peter Carter	Orchestra	Music	Jack Shannon	5:15
5:30	News; Music	Tea Time	"	News; Sports	5:30
5:45	Chasin' Blues	Lowell Thomas	Ray Beck	Rhythms	5:45
	EVENING PROGRAMS.				
6:00	Amos 'n' Andy	Easy Aces	Sports Resume	Poetic Mel'dies	6:00
6:15	Uncle Ezra	Nola Day	Five-Star Final	A. McDonald	6:15
6:30	Shefter, Brenner	News	Music	G. Hall's Orch.	6:30
6:45	Ink Spots	Dinner Hour	News; Music	Boake Carter	6:45
7:00	One Man's	Roy Shields'	For Friends of	Cavalcade of	7:00
7:15	Family	Revue	Music	America	7:15
7:30	Wayne King's	Admiral Waesche	Summer Serenade	Ken Murray	7:30
7:45	Orchestra	Joan Edwards	" "	" "	7:45
8:00	Town Hall	E. Gill's	Detective	Kostelanetz's	8:00
8:15	Tonight	Orchestra	Mysteries	Orchestra	8:15
8:30	" "	" "	Ed Fitzgerald	Beauty Box	8:30
8:45	" "	" "	and Company	Theater	8:45
9:00	Your Hit	James A. Farley	Tonic Time	Ray Block's	9:00
9:15	Parade	" "	Music	Orchestra	9:15
9:30	" "	N. B. C. Minstrel	Melodies From	Harmonies	9:30
9:45	Frank Morgan	Show	the Skies	To Be Ann'nced	9:45
10:00	News; Music	Board of Trade	" "	Tommy Dorsey's	10:00
10:15	Supper Dance	Coburn's Orch.	Music	Orchestra	10:15
10:30	Strickland's	A Waltz	Art Brown	News; Music	10:30
10:45	Orchestra	Interlude	" "	Cummin's Orch.	10:45
11:00	Bill Coyle	News	Guy Lombardo's	Arch	11:00
11:15	News	Slumber Hour	Orchestra	McDonald	11:15
11:30	Midnite Frolic	" "	Jack Denny's	Yardley's	11:30
11:45	" "	" "	Orchestra	Orchestra	11:45
12:00	Sign off	Night Watchman	Charles Gaylord's	Witching Hour	12:00
12:15	...	(Until 2 a. m.)	Orchestra	News	12:15
12:30	...	...	Joe Sander's	Sign off	12:30
12:45	...	...	Orchestra	...	12:45
1:00	...	...	Sign off	...	1:00

Loans Depend On Crop Limit, President Says

Holds Renewed Cotton Aid Impossible Without Control Law.

Continued from Page 1.

Chairman Ellison D. Smith (Democrat), South Carolina, of the Senate Agriculture Committee. Apparently there is no course open to Congress to bring about resumption of the monetary advances, under existing legislation.

Senator Smith said last night the President's stand would not affect the program of his committee, to have a comprehensive farm control proposal ready when Congress reconvenes in January. However, there still was speculation on the possibility of huge harvests forcing down prices so drastically that a special session might be called in October to push through legislation.

At the time general farm legislation was dropped from the program for the present session, Smith's committee was authorized to hold hearings throughout the country, during the recess, on the Administration's "ever normal granary" plan of production control. Senate Floor Leader Barkley, of Kentucky, yesterday suggested that the legislation to be drafted by the committee be made the first item for consideration at the January session.

Ample funds are available for the Commodity Credit Corporation to make loans, Senator Smith told the Senate yesterday, and he expressed the view that "a loan for the crops produced this year, if desired by the cotton producers, should be announced forthwith."

The President said his stand on cotton applies also to wheat, corn, hogs and other major crops on which production control had been eliminated, by the Supreme Court decision throwing out the original Agricultural Adjustment Administration program.

5-Cent Cotton Recalled.

He recalled that his Administration had inherited 5-cent cotton and a 15,000,000-bale carryover of surpluses. To bolster the price, Government loans were authorized, but crop curtailment was also provided to go along with the loans. Loans without curtailment of crops would have broken the Treasury, it was pointed out. By spring of this year, the carryover had been reduced to about 5,000,000 bales, and the price was up above 12 cents a pound. The price would have remained at about 12 cents, the President said, if control of production had been continued.

However, the control was eliminated, it was recalled, and this year, reporters were told, there will be a crop so large that 4,000,000 bales probably will be added to the surplus, tending to depress prices further.

Senator Smith contended in the Senate an estimate of 14,500,000 bales as this year's cotton crop, the figure which has been used by the President, is a "pure, unadulterated guess."

Smith Holds Yield Uncertain.

There is an increase in acreage, he said, but whether there will be an increase in yield remains to be seen.

"The critical period for any cotton crop," he said, "is the month of August, as all cotton men know, and no one can tell what effect the weather and the boll weevil have had until picking begins."

Contending the Black-Bilbo resolution was unnecessary, Senator Smith insisted the law "directs" the making of loans when they are necessary to prevent market declines.

In the House yesterday, Representative Mills (Democrat), Louisiana, called for loans of 13 cents a pound on cotton and 1.7 cents a pound on wheat.

Pending in the Senate is a resolution by Senators Guy Gillette, Nebraska, and Bennett Clark, Missouri, for 1937 loans on all basic farm crops. Gillette has said the Commodity Corporation has $100,000,000 available from which the money might be advanced.

Black and Bilbo contended in their resolution that the price of cotton has been "driven down" to almost 10 cents a pound, which they held was less than the cost of production. Earlier Bilbo had visited the White House and there told reporters he planned to offer a resolution to "peg" the price of cotton at whatever figure the Commodity Corporation held proper. Both he and Smith pointed out that the Agriculture Department had fixed 16 cents a pound as the "parity" price for cotton, designed to correspond to returns in the 1909-14 prices.

On the Air Today

Among today's talks: First of a series on "How new legislation affects your pocketbook," WJSV, at 3:15, with Willard L. Thorp; Dr. John C. A. Cerster discusses the new Government cancer legislation, WJSV, at 4:15, and Postmaster General Farley talks on "Business and Politics," WMAL, at 9.

* * * *

Goodman and Jane Ace, the "Easy Aces" of WMAL, dramatize their romantic early association which lead to their real life marriage in a special four weeks series of programs observing their eighth air anniversary, beginning tonight, at 6.

* * * *

"Cavalcade" honors Rudolph Friml, WJSV, at 7. Francis White assists the orchestra in selections from "The Vagabond King," "You're In Love," "The Firefly," "Katinka," "Rose Marie" and other Friml operettas.

* * * *

Walter O'Keefe changes the guest artist policy of "Town Hall Tonight" by recalling Billie Bailey, blues singer, and the Texas Wranglers, cowboy group, for another engagement, WRC, at 8.

* * * *

"The Dream Girl" is the "Beauty Box Theater" vehicle for tonight, WJSV, at 8:30, with Jessica Dragonette. Al Goodman and orchestra, who was musical director when the show opened on Broadway in 1924, will play the score. Musical highlights: "Dream Girl" and "My Hero."

Today's Cross Word Puzzle

ACROSS.

1 Pretense
5 Lose one's footing
9 Flow back
12 Island off the coast of Scotland
13 Sharpening stone
14 Vegetable
15 Those opposed to progress
18 Cluster
19 Fall into disuse
20 Grayish white
22 Fit together
23 Pronoun
24 American lake
27 Bristle
30 Hebrew prophet
32 Before
33 City in Oklahoma
34 Mathematical ratio
35 Clears above expenses
37 Without a mate
38 To a point within
40 Cripples
42 Undue celerity
44 Steeple
46 Complications or involvments
50 Bird of the cuckoo family
51 Blast on a whistle
52 Inclosure for chickens
53 Ingredients of varnish
54 Scatters seed
55 In architecture, a pier treated as a pilaster

DOWN.

1 Term of respect
2 Garden implement
3 Erroneous in placement as to historical time
4 Dark spot in a mineral
5 Thin tapering piece
6 Ring or fold forming a catch
7 Tavern
8 Mountain peak in Utah
9 Attendant or secondary fact or event
10 Insects
11 Foundation
16 Melody
17 Kind of civet cat
20 Fences placed below the line of vision
21 Half: prefix
22 Proper
25 City in Nevada
26 Anger
28 Periodic motion of the sea
29 Totals
31 Heroine of "The Flying Dutchman"
36 Slender
39 Portable shelters
41 Asiatic palm
42 Make or become well
43 Feminine name
44 Having little velocity
45 Caresses
47 Sticky stuff: colloq.
48 Little child
49 Mineral spring

SOLUTION OF YESTERDAY'S PUZZLE.

R	A	I	N	B	O	W	■	F	L	U	M	E
A	R	R	I	E	R	E	■	L	A	T	E	R
P	R	A	T	E	■	A	L	A	M	O	D	E
H	I	T	S	■	A	P	E	X	■	P	A	C
A	V	E	■	S	L	O	T	■	S	I	L	T
E	A	■	E	L	A	N	■	B	O	A	■	■
L	L	A	M	A	S	■	P	O	I	N	T	S
■	■	G	I	B	■	D	O	L	L	■	H	O
W	A	I	T	■	F	E	L	L	■	P	E	L
A	R	T	■	M	U	T	E	■	G	L	A	D
N	I	A	G	A	R	A	■	G	R	A	T	E
E	S	T	O	P	■	C	H	E	A	T	E	R
S	E	E	D	S	■	H	A	M	M	E	R	S

Copyright, 1937.

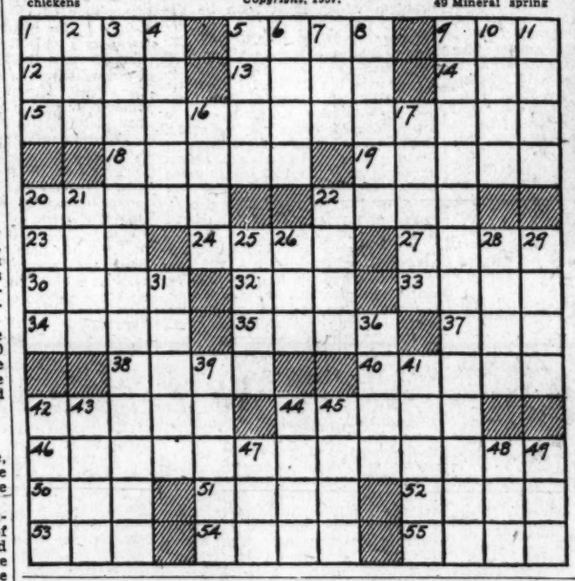

30 Elephants to Meet For Farewell Banquet

Colorado Springs, Colo., Aug. 3 (AP).—Thirty elephants will gather around a banquet table here tomorrow for a farewell dinner to one of their number—"Baby Boo."

"Baby Boo," who in 34 years of American circus life has outgrown her title, will quit the circus in favor of the Cheyenne Mountain Zoo. Tons of carrots, lettuce, hay, peanuts and other choice fare of the elephant world will be served.

Brent, Actor, Insists His Wedding Was Void

Los Angeles, Aug. 3 (AP).—Film Star George Brent said today he would press his suit for annulment of his marriage to Constance Worth, actress.

Miss Worth said yesterday "nothing could come between" her and Brent, who seeks to dissolve the marriage on grounds they failed to comply with Mexican law in a ceremony at Tia Juana.

Air Cooled "Taste of the Sea" SEA FOOD Platter
Wed., 11:30 A.M. to Midnite
Fish chowder, fried lobster, filet of sole, tartar sauce, crab cake, fried scallops, homemade rum buns, bread, butter, coffee, tea or glass of beer.
50c
Beer Wine and DRINKS of all kinds.
O'Donnell's SEA GRILL
2307-9 N St. N.W. Never Closed

It's Cool for Cocktails at the Carlton 16th at K

Floor Show
EVERY FRI., SAT. & SUN.
TWICE NIGHTLY
CHICKEN DINNER $1.00
These are the Southern style chicken dinners that you have heard so much about. Positively a revelation.
NO COVER
BOULEVARD FARMS
3 Miles Below Alexandria on the MT. VERNON HIGHWAY
Phone: ALEX. 2682-W-2

Hokus Pokus
There is a lot of mystery attached to the way Johnny Shaw and his boys take such commonplace songs and get such hot music out of them, but there's no mystery about the fact that they make swell dancing from 7 P. M.
Luncheon Entrees from 45c
Dinner Entrees from $1.00
Double Size, Double "KICK"
COCKTAILS from 25c
RESTAURANT MADRILLON
WASHINGTON BLDG.
18th & N. Y. Ave. Dist. 4561

It's COOL here!

No Cover Charge
Lunch 40c Sat., 50c
Dinner 90c Sat., Sun., $1
3 Shows Daily 1:00, 7:30, 11:30 P. M.
★★★
Featuring
★ SYLVIA & DRIGO (Waltz; Rhumba)
★ HAROLD FRANCO (Ballet Tap)
★ PAUL & ESTHER (Acrobatic)
★ DONETTE De LYS (Contortion)
★ MARION DAWN Songs
★ AL NORTON M. C.
★ BILL STRICKLAND'S CAPITOLIANS
The LOTUS "Restaurant of Distinction" 14th St. at N. Y. Ave. N. W. AIR CONDITIONED

AIR COOLED HI-HAT Cocktail Lounge
FINEST DRINKS
Only 8 Year Old Bonded Whiskey Used In All Mixed Drinks
ENTERTAINMENT
The 3 Merrymakers from New York
NO COVER—NO MINIMUM
TASTIEST FOODS
Special Luncheons—55c
7-Course Dinner—$1.00
Served 5:30 'till 9:00 nightly in the beautiful Ambassador Room
Ambassador WASHINGTON'S NEWEST 500 ROOM DOWNTOWN HOTEL RATES FROM $2 14th & K

Shoreham TERRACE
TOWNE AND KNOTT Society Savages
AGNES KNOX High-Toe Taps
BANKOFF AND CANNON "The Gloomy Partners"
Also Other Entertainment
Maxim Lowe's Music, Barnee directing
Dinner Dance $2.00 plus tax (including cover). Saturdays, holidays, $2.25, plus tax. Supper cover 50c (plus tax), Saturdays, holidays $1.00.
Dinner guests may remain for dancing without additional cover charge

CRAB FEAST
TONIGHT!
All the hard-shelled Crabs you can eat for 35c. Remember the date and the place!
Waterfront GRILL
12th & Water Sts. S.W. Entrance on 12th St.

when you sizzle try a rum swizzle in that air-cooled KING COLE ROOM 820 Conn. Ave.

DANCE at The NIGHTINGALE
to the scintillating music of Watson Powell's 10-Piece Moods in Blue Orchestra
LARGEST DANCE FLOOR NEAR WASHINGTON
It's Cool—Comfortable
PHONE ALEX. 39-F-5
NO COVER CHARGE
ON RICHMOND HIGHWAY Route No. 1—3 Miles Below Alexandria

be glad tomorrow that you dined tonight AT THE NATIONALLY KNOWN AIR-CONDITIONED MAYFAIR SAFE OF ALL NATIONS 13th & F N.W.

STEP TO THE STARS
A silver studded canopy overhead—twinkling Washington at your feet. Up aloft where it's cool you dance to the music of
PETE MACIAS and his fascinating rhythm Orchestra — grand music!
De Luxe Dinner, $1.75
Saturdays and Holidays, $2.00
De Luxe Dinner includes cover charge
Cover charge week nights, 50c. Saturdays and Holidays, $1.10.
NOT OPEN SUNDAY
Reservations: Phone "George" NAtional 2740
POWHATAN ROOF
Pennsylvania Ave. at 18th St.

Swim-Dance
Night Swimming until 10
Dancing Begins at 10
Special Attraction G. B. SLEBOS Violinist
WARDMAN PARK HOTEL

DANCE
Carl Gunther and His Orch. From 9 P. M.
It's 50% Cooler With Our New Fans
Jimmy Crandell, Manager
100% Union
Brinkley's INCORPORATED 533 8th St. S.E.

FOOD BARGAINS ARE NOT FOR YOUR BABY! Give Him HEINZ!

57 ACCEPTED AMERICAN MEDICAL ASSN.
GUARD YOUR BABY'S HEALTH —LOOK FOR THESE TWO SAFETY SEALS
"Bargain" foods have no place on your baby's diet! You want him to have the best. So give him Heinz Strained Foods!
Taste Heinz Strained Foods and learn why most children prefer them! The fine flavor is preserved by Heinz method of cooking with dry steam and packing under vacuum. The color is natural! And all the ingredients used are the best! Spend more time with baby.—less time in the kitchen—by serving him Heinz Strained Foods!
12 KINDS 1. Mixed Greens. 2. Strained Vegetable Soup. 3. Beets. 4. Spinach. 5. Carrots. 6. Cereal. 7. Prunes. 8. Beef and Liver Soup. 9. Apricots & Apple Sauce. 10. Peas. 11. Green Beans. 12. Tomatoes
MOTHERS! TUNE IN ANGELO PATRI America's Leading Child Authority EVERY MONDAY—WEDNESDAY—FRIDAY 9:45 A.M. STATION WJSV
Heinz STRAINED FOODS

DANCE 9 TO 12 WEEK NIGHTS ONLY
A HIT AND SWEET AS A ROSE IS SWEET

SIMONS
THE DASHING DELIGHTFUL SINGER OF DESCRIPTIVE DITTIES
WITH DAVID McWILLIAMS BAND
AT THE SPANISH GARDEN BALLROOM
GLEN ECHO
FREE ADMISSION AMUSEMENT PARK
TAKE GLEN ECHO OR CABIN JOHN STREET CARS 40 MIN. RIDE OR MOTOR 20 MIN. MASS. AVE. OR CONDUIT ROAD. AMPLE FREE PARKING SPACE.
3 HOUR SESSION 25c LADIES 50c GENTLEMEN

MARY HAWORTH'S MAIL

"How to Get Things Straight?" Is Question of Wife Heartbroken by Husband's Infidelity.

DEAR MARY HAWORTH: I have been married for a number of years—and happily, so I thought until recently. My husband and I grew up in much the same atmosphere—in a small town, taught to believe in the old-fashioned virtues of decency, honesty and dignity. He had been kind and considerate always until a few months ago, when he changed; would not speak to me for days and was unkind to the point of cruelty. On the few occasions we went out together he was so rude to our friends that I was embarrassed. He stayed out until 2 and 3 o'clock in the morning, with the explanation that he was working at the office.

* * * *

Quite innocently, one hot night I went for a walk and finding myself near his office, decided to stop in. I was told he had never been there. I was shocked to the point of feeling physically ill when I realized what probably was going on. When I told him of calling at the office he was furious and accused me of trying to check on him . . . Things went on for weeks; then he lost his position and told me briefly one night that he "had had a few dates with a girl." I was terribly hurt and humiliated but decided to make the best of things and moved to another apartment, thinking it would make forgetting easier.

* * * *

Later I learned the girl had married a relative of my husband's, through whom he had met her in the first place; that they had had far more than "a few dates;" that there was misconduct involved, though my husband would never admit this; and that the girl's husband found out about it through a love letter my husband had written her after she was his wife. He sued for divorce and she filed a countersuit, charging cruelty. (And I suppose her husband did feel like treating her cruelly when he learned how he had been duped.) He is well-to-do, and the girl got a sizeable settlement, justice being what it is . . . I don't know whether she sees my husband now; anyway, he never goes out nights any more.

* * * *

My husband doesn't seem to feel badly about it, as once when I was feeling "low" he said I took it too seriously. I wonder if persons can be so broken hearted and finally regain their faith in things? I don't know my feeling for him any more, though he says he still cares for me. I don't know whether pride and public opinion has kept me with him, or whether it is habitual loyalty or even love. Certainly it is not the old feeling based on trust and respect. What can I do to get things straight? I have tried in every way to forget; not to mention it; nor to reproach him; but things don't seem to become more bearable. If you can give me some sort of answer or advice or comfort I shall be grateful.

BETRAYED.

Be Honest With Yourself.

DEAR BETRAYED: Stop snivveling and face the truth. You are remaining with your husband either because you really love him or because you are too big a coward to pull out and face life on your own. Which is it? Ask yourself and as you hope for happiness, give back an honest answer. If you love him, the sensible thing to do is to forgive and forget; to adjust yourself to the fact that your husband is just an average vulnerable male of the species and not a plaster saint; and to thank providence that your marriage is still a going concern in spite of his foolish-age fling. If you don't love him; if cowardice, if economic expediency, is prompting you to share his bed and board, you can expect your present distress to continue until you muster courage to create a happier set of circumstances for yourself.

* * * *

I believe if you had a clearer picture of the evolutionary development of human relationships that you could learn, in time, to place the same inconsequential appraisal on your husband's isolated instance of infidelity as he is disposed to. I suggest, therefore, that you read Floyd Dell's "Love in the Machine Age" and Marjorie Barstow Greenbie's "Personality." The former will help you to understand the masculine philosophy of life and love, and the latter will give you a new perspective on the immemorial warfare between the wife and the so-called "other woman." Mrs. Greenbie has authored another book, incidentally, "In Quest of Contentment," in which she has the courage to say, quite casually, that infidelity, even when discovered, is not necessarily disastrous to marital happiness. Even, at times, it may serve a useful purpose, she believes, through challenging marriage partners to a new, vital re-evaluation of their fundamental importance to each other.

* * * *

A lot of mental housecleaning is in order before you can hope to get things straight between your husband and yourself. Into the discard will have to go self-pity, self-righteousness, a sense of martyrdom, clinging dependence, rigid notions of what is right and wrong, and a deal of pretty sentimentality concerning the nature of the tie that binds in marriage. You need to become wiser in the ways of the world, more understanding and tolerant of the frailties of men, more generous and kindly in your interpretation of human motives and human actions; more selfless in your loving; and so firmly planted on your own spiritual feet, so to speak, that no other's sins of omission or commission can ever throw you entirely off balance.

* * * *

I daresay the reason you have continued to be so miserable, though the affair is over and done with, is because you are still trying to face a new set of facts with an old set of theories that simply won't make sense. When reality and theory don't match, and reality has to be dealt with, it's a mark of civilization and enlightenment to evolve a new theory. And that is what I am advising you to do.

M. H.

Miss Haworth will be glad to help you in solving your problems. Write her in care of The Post Woman's Page.

Tomorrow's Problem

Young widow discovers at the end of a year's courtship that she and her suitor's footsteps are being dogged by an older woman. On questioning her suitor, she learns that the woman is an ex-paramour of his, who grimly refuses to let him go and threatens him with scandal. The woman, married, harrasses the couple until the widow, on the verge of a nervous breakdown, leaves town, comes to Washington and finds a job. Now her suitor begs here to return and marry him. She asks advice. Her problem will be discussed here tomorrow.

Good Manners Are Essential At Sea Beach

Rules of Courtesy Should Be Observed Carefully on Vacation.

By Margaret Wallace

LACK of good manners at bathing beaches and swimming pools has caused one mother to appeal to this department. She says: "Please write something about this subject and perhaps my son and daughter will read it. I have tried every other means without success to induce them to be better mannered at these places."

The rules of courtesy and consideration for others, and obedience to regulations should be observed as carefully at the beach or the swimming pool as they are at home or other places.

It is very bad form to wear bathing suits that are in any degress less conservative than the usual style of suit adopted by the patrons of any particular beach or swimming pool. A conspicuous bathing suit attracts more attention than conspicuous every-day clothes.

Don't Be Noisy.

The well-bred person at a bathing beach or pool will not be unduly boisterous. There is a great difference between being merry and enjoying a sport and being so loud in the enjoyment that the pleasure of everyone else is affected.

It is very rude to splash and to thrash around in a pool in which other people are trying to swim. This is also true of the bathing beach. If water games are to be indulged in then the participants should move to a less-frequented part of the water. Those who like to "show off" their efficiency in diving and swimming should do this in a manner not to interefere with other bathers. Most bathers like the pleasure of swimming and diving themselves or at least enjoying the water. Few of them care to be part of a gallery to watch another bather swimming or diving.

The test of a well-bred person is his or her behavior in a group or crowd. This is particularly noticeable at a bathing beach or pool.

Well-bred persons at such places will obey all the rules. If there is a rule against lunching on the crowded sections of the beach, they will obey that rule and not munch sandwiches when the guards' backs are turned. If members of a beach luncheon party, they will clean up the debris, putting papers, cups and plates in the containers provided for them.

Avoid Comments.

While there are many amusing sights at the beach and at the swimming pool, it is inexcusably rude to make audible remarks or jeer at people. It is just as rude to sit on the beach or at the side of the pool and do this as it would be to stand on the street corner and discuss passersby.

QUERY—We are a young couple of moderate means. I only have help with the housework.

When we have company it usually consists of another young couple. Recently a young man and his wife visited us over the week-end. Was it correct when serving meals for me to serve my husband first, then the young wife and then the husband? Is that the correct order when serving drinks? When my husband serves drinks or other refreshments should he serve me first and then the women guests and then the men guests?

ANSWER—The guests should be served first. There is a difference of opinion among etiquette authorities on the propriety of serving the hostess before the guests when there is a waiter or waitress. But when the hostess serves the meal she should serve the guests first. It is never proper to serve the host first. The host should never serve the hostess first when he is serving drinks or other refreshments.

The Romantic Influence in Shoes

The perforated suede step-in pump with rolled down tongue, emphasizes the romantic trend in shoes, available in both high and low heels. The built-up strap model shows the smart use of bright patent leather with suede. Both shoes have the new boxless toes, chic and comfortable for midseason.

Feet Again Entirely Hidden By Smart Midseason Shoes

By Ethel Ehlen.

The Post Fashion Editor.

LADYLIKE FEET are the vogue for midseason. During the summer it has been comfortable and smartly casual to expose your toes and heels, but with the feminine and popular 1900 inspirations in clothes pervading the fashion scene, shoes are again a complete covering for the feet. This does not mean, however, that the new footwear is uncomfortable; just the opposite, as these transition shoes, bridging the gap from midsummer to fall, were designed with an eye to comfort as well as style. This is accomplished by lightweight materials and soft toes, accented with perforation patterns.

As a forecast of what the fall and winter footwear will be, many of the midseason shoes are being inspired by romantic periods of history. In fact, some of them are modernized versions of those worn by popular charmers of ancient history. Leather is combined with grosgrain ribbon; intricate stitching is another method of adding a medieval air; quaint-looking bows gracing the vamps of high-cut step-ins.

To accompany the omnipresent midseason black frock, the proper accessories should be chosen or the effect will be ludicrous instead of chic. This means the accents should be as new and smart as the dress and that all should be planned to carry out the same general feeling. Shoes are of tremendous importance in this plan and particularly so this season with climbing hemlines bringing them into the spotlight.

A WOMAN'S NEW YORK

By Alice Hughes

New York, Aug. 3.

HUMAN NATURE remains doggedly static here, as everywhere, but a startling chance has come over this bailiwick this summer, thanks to the mad onrush of science, and it is a human shift, at that.

ALICE HUGHES.

Only a few years ago, at this time of year, any member of the lorgnetted high-nosed crowd caught by chance in the city, would sigh gustily as she gazed at the streets filled only with sweltering commoners and sigh, "Oh, simply everyone is out of town!" Meaning, of course, that all those who mattered a curse were soaking up beach sun, sea breeze or mountain air far from the maddening metropolis and its proletariat. Those days, I learn, are gone. For this year I've seen more of those newspaper-social "names" and faces around the place than in any previous summer—and in the middle of the week, too. And why? Simply because their winter haunts are now rendered tol'able, and even delightful, thanks to the arctic gales of air-conditioning, so the ladies' tender uptown hides will not suffer the pangs of midsummer heat! Simple as that!

Only the other day I saw John Jacob Astor and his wife, the quondam "Tucky" French, in the cocktail lounge of the Savoy-Plaza, and a decade ago an Astor worthy of the dear old name wouldn't have been caught in a dead faint within 100 miles of summer New York. I've seen scores of other Newport and Southampton headliners forgetting themselves and their traditions in the same way during the past two months.

* * * *

Who says leopards and society hot-shots can't change their spots? Just blow them a blast of modern air-conditioning, and the colonel's lady and Judy Gilhooley are sisters under and over the skin!

* * * *

GIRL ABOUT TOWN—It was a great June for the man who collects the $2 fees down at the town hall! Word has just swept the village that more marriage licenses were sold here in the bridal month than in any June in our history, even in the peak years of 1928 and 1929, when people rushed into matrimony headlong as they did into the market. Proving anew the dogged gameness of the human race! . . .

* * * *

Elizabeth Hawes, our dashing designer of unusual and costly clothes for the carriage trade, has just taken herself a second husband in the person of Joe Losey, a stage director. Her first, a Mr. Jester, was a sculptor. Hawes, a Vassar girl who went in for fancy sewing, gave the first modern American fashion show in Moscow in 1935 . . .

* * * *

Did you hear of the historic "Fall River Line" steamers giving up the struggle of competition with faster means of transport? Those boats were so famous in their day that they were woven into a popular song, "On the Old Fall River Line." Old-timers wept at their passing but were comforted at remembering that the East's other famed steamers, "The Albany Night Boats," still crawl up and down the lordly Hudson!

* * * *

Ever hear of a dream saving the dreamer's life almost immediately? Maybe Freud didn't, either, but it happened here last week! Mary Winnifsky, 21, a downtown girl, dreamed the weather was the summer's hottest. Waking, she got up and opened the bedroom door—and found that the heat was caused by a raging blaze in the hall. Mary and her family escaped safely, and the next day Mary bought a dream-book at the nearest five-and-ten! . . .

* * * *

Eva Le Gallienne is going to play "Hamlet" at a haymow theater up on Cape Cod late this month—her second male role, the first being in Rostand's "L'Aiglon." Eva says she's not going to play him as a man, as women should never attempt that feat, but as an adolescent boy!

* * * *

It's revival time in clothes, ladies, and in a mighty large way. If you can dig one of grandma's ball dresses out of an attic trunk and freshen it up, you can now sport it and be in the height of fashion. Square yoke dresses with puff sleeves and ribbon here and there are in style up to the hilt at the moment. So it seems as good a time as any to do some of that delightful rummaging right now!

Copyright, 1937, by King Features Syndicate, Inc.

Apple Recipe Contest Winners Suggest Attractive Variants

Mrs. J. H. King Wins First Award for Her Account of Baked Ham in Apple Aspic; Strudel Secret Also Revealed.

By Rebekah Blake.

If you tire of eating your apple a day in its natural form, prepare it in one of its many variations. Apples may be put into pies, cakes, cookies, sauces, meat stuffing, salads, combined with vegetables, or used in place of vegetables and in many other ways, as proved by the response in the Post recipe contest for apples, which was conducted last week.

The first prize, $3, for this contest was won by Mrs. J. H. King, 1623 Thirty-fifth street, Washington, D. C., for her recipe for baked ham in apple aspic.

The second prize, $2, went to Mrs. W. E. Kelsey, 2700 Q street, Washington, for her recipe for rice apple sophisticate, the third prize, $1, was awarded to Mrs. Arthur Rhoads, 520 Elm street, Frederick, Md., for her recipe for apple strudel, and the fourth prize, also $1, went to F. W. Kingman for the recipe for curried apples. The fifth prize, $1, went to Mrs. E. T. Hiehle, Number 91, Fort Belvoir, Va.

Mrs. King's recipe:

Baked Ham in Apple Aspic.

1 ham
4 tablespoons gelatin
½ cup cold water
4 tablespoons lemon juice
4 cups apple juice
Salt and pepper to taste.

Place ham in uncovered pan, fat side up. Insert meat thermometer so that the bulb reaches the center of the fleshiest part of the muscle, taking care that it does not touch fat or bone. Bake in a slow oven until the internal temperature reaches 160 F. Remove from oven and carefully remove rind, leaving a collar around the shank bone. Cool and slice the ham into thin slices to the bone. Press back into shape. Soak gelatin in cold water, add boiling apple juice, lemon juice, salt and pepper and stir until gelatin is dissolved. Strain through double thickness of cheese cloth. Cover ham with a thin layer of the aspic.

Decorate along lines where it has been sliced with strips of pimento, and at each end make a flower of sultana raisins, green stems of angelica and candied vegetables mold. Over all spread another layer of aspic.

Decorate along lines where it has been sliced with strips of pimiento and at each end make a flower of sultana raisins, green stems of angelica and candied vegetable molds. Over all spread another layer of aspic.

Place in a large platter and arrange chopped aspic and black and green olives around it. Edge with a green border of watercress.

Here is Mrs. Kelsey's recipe:

Rice Apple Sophisticate.

½ cup uncooked rice
2 eggs
1½ cups sugar
6 baking apples
Cinnamon
Jelly
6 teaspoons kitchen sherry

Boil the rice in one quart of boiling water, seasoned with 1½ teaspoons of salt. Do not stir. When it is done, turn into collander and wash off extra starch. This makes the rice swell and the grains stay separate.

Pare and core the apples. Place in a buttered baking dish.

Combine rice thoroughly with sugar and egg yolks beaten until creamy. Pack this around the apples in the casserole. In each apple place a spoonful of red jelly, a spoonful of sherry and sprinkle with cinnamon. Bake at about 325 F. for about 40 minutes or until apples are done.

Make a meringue of the 2 egg whites, 2 tablespoons sugar and 1 teaspoon sherry. When apples and rice are done, cover with meringue and bake slowly for at least 15 minutes.

Serve with whipped cream or topped with quince jelly.

Mrs. Rhoads' recipe follows:

Apple Strudel.

Take 1 pint of flour, sift it into a bowl, make a hole in the center of the flour, pour in half a cupful of warm water, 4 ounces of butter, 2 whole eggs and 2 yolks and a pinch of salt. Stir this slowly, making a smooth dough. Cover up the dough and keep in a warm place until you have a quarter of a peck of apples; cut or shave them very fine. Now cover the kitchen table with a clean tablecloth, sift flour all over it and roll out your dough as thin as possible. Then use your hands, placing them under the rolled dough, and stretch it gently, so as not to tear it, walking all around the table as you do this to get it even and thin as tissue paper. Pour a few tablespoons of melted butter over the dough, mix the apples, some brown sugar, cinnamon, seeded raisins and a little citron cut fine. Take hold of the tablecloth with both hands at the corners, lift it and begin to roll the strudel. After it is rolled, place in a buttered pan, put flakes of butter on top. When half baked pour a cupful of cream over and finish baking. Bake in a moderate oven for half an hour.

Mrs. Kingman's recipe:

Curried Apples.

Select medium size apples and prepare as you would for baking. After the core has been removed fill with the following mixture:

1 cup fine bread crumbs
½ cup grated American cheese
½ teaspoon curry powder
Salt to taste
Cream (sufficient to make moist)

Press the mixture firmly into the apple and letting it come high above the top. Bake in slow oven until the apple is soft and the cheese has browned. Serve with meat of any kind, hot or cold.

Here is Mrs. Hiehle's recipe:

Apple Relish.

3 pounds tart apples
3 pounds sugar
1 pound seedless raisins
2 oranges
1 cup English walnut meats

Pare and core apples, put apples, oranges through meat grinder, using coarse grinder. Both pulp and rind of orange is used. Add sugar and boil for one hour or until thick enough to spread. About 5 minutes before removing from fire stir in nut meats. Put relish in glasses and seal with paraffin.

Recipe Contest

If you have an interesting or an unusual recipe using fresh peaches, enter it in The Post recipe contest for this week. You may be one of the lucky persons to win a cash prize.

There are five awards for this contest. The first prize is $3, the second prize is $2, and the remaining three prizes are for $1 each.

Copy your recipe neatly and send it to Rebekah Blake, The Post food editor, so she will receive it not later than Saturday noon.

Non-Melting Candles.

Instead of using paraffin candles on birthday cakes, you can easily make some that are edible and leave no drippings. Crack large sized straight Brazil nuts and remove whole from shell. Slice nuts lengthwise into little square-sided candles, pointing one end. They burn beautifully without melting.

Home Institute

Develop Social Attractiveness

WHY do some girls go dateless—hungry for romance? Others, no prettier, attract men friends galore.

Must some girls be denied first-hand romance—be doomed to find it second-hand, only through the movies?

This problem puzzles many a lonely girl. She fails to realize that romance doesn't just happen. A girl must cultivate it. And the winsome flattery that appeals to every man is her most effective tool.

The next time you run into the freckle-faced boy around the corner, look delighted to see him. Tell him what an expert job he does of trimming the hedge, or what a luscious color his new tie is.

You don't have to be insincere. Even the most unpromising boy has his praiseworthy points. And if he isn't the type you could care for, maybe some of his friends are. At any rate, it's no mistake to keep your feminine charms in training, exercising them whenever you can. Else they might be too rusty to operate when you meet your ideal.

Even more appealing to a man than direct flattery is the indirect flattery any girl can learn to give. She can be gay and happy in his presence to make him feel he's an amusing fellow. She can show interest in his work and respect for his feed his sense of importance.

You'll find other tips on coaxing romance in our 40-page booklet, "Success in Love and Marriage." How to overcome jealousy and sex-consciousness. How to tell when you're in love. How to hold the man you've won.

Send 15c for our booklet, Success in Love and Marriage, to The Washington Post, Home Institute, 109 West Nineteenth street, New York, N. Y. Write plainly your name, address and the name of booklet.

Silk Suits Are Favored For Men's Summer Wear

New York (AP).—The well-groomed man, young and old, favors silk suits for summer and vacation wear. Silk poplins, silk shantungs, in very rich, heavy weaves, are the popular selections. For travel, silk suits are sensible and indispensable, for the wrinkles hang out and the natural elasticity of the silk enables them to hold their crease and shape. They can be purchased this summer within the popular-priced brackets. One natural silk sports suit seen at a hotel roof this week had a half belt with a slightly gathered back, one patch breast pocket and two patch hip pockets.

California Colonial Cupboard

One way to add a new color note to your home is by means of one of the gayly painted California colonial pieces of furniture. This type of furniture suggests grand ideas for rehabilitating old pieces. For instance, you might take some dingy old cupboard and transform it into the striking piece of furniture shown above. The cupboard itself is painted an old dull white, while the inside is brilliant blue-green with bright contrasting decorations. The chair is of Mexican inspiration. If you'd like to decorate some furniture for yourself send a 3-cent stamp for Elizabeth MacRae Boykin's bulletin, "Designs for Painted Furniture Decoration."

Menus For Today

BREAKFAST
Sliced peaches and cream
Creamed chipped beef on toast
Coffee — Milk

LUNCHEON
Crab cakes
Cabbage and celery salad
Whole wheat rolls — Butter
Lemonade

DINNER
Tomato Frappe
Chicken and noodles
Creamed squash
Pear and cream cheese salad
Hot biscuits — Butter
Iced tea
Macaroon ice cream

TODAY'S HEALTH TALK

Dr. Logan Clendening.

Spotted Fever in D. C.

A news item reports three cases of Rocky Mountain spotted fever in Washington, D. C. This is the first time the disease has been reported outside the Western mountain States; the farthest east it was ever known before was the Dakotas. The first time it was ever observed was in 1873 in the Bitter Root Valley in Idaho, although the gold rush pioneers and the Mormons in the forties had vaguely reported troubles which might have been this disease.

When it was recognized as a new disease there were few white men in the Bitter Root Valley. The Indians did not have it. As land was cleared and taken up for farming purposes the disease died out.

The cause of Rocky Mountain spotted fever is a peculiar germ, one of the Rickettsia bodies, named after Howard Taylor Ricketts, one of America's medical martyrs who lost his life studying them. It is transmitted to the human body by the wood tick, and cannot be caught by man from man.

Our knowledge of this type of disease transmission—by ticks or other insects—was begun by Theobald Smith, another great—in fact, the greatest—American bacteriologist, and the story of the discovery is one of the thrillers of science.

In 1883 Theobald Smith was a member of the newly created, poorly equipped, understaffed bureau of animal industry. The bureau was receiving complaints from Texas farmers about the cattle fever which was killing off their herds. The peculiar thing was that if northern cattle were transported to southern ranges, they nearly all died of the fever, but the southern cattle remained healthy.

Smith, with an associate, set up a temporary laboratory in the middle of the prairie. He heard some of the farmers say that cattle ticks transmitted the disease. It was a brand new theory and veterinarians laughed at it. But Theobald Smith respected the opinion of those who had lived in close touch with the situation and began to investigate the tick idea.

He brought some northern cattle down to the fever country and let one herd in a pasture with southern cattle. Then he let herd No. two into a pasture far away. Into this pasture he loosed some southern cattle, but he had laboriously picked all the ticks off them. The results justified the tick theory: the northern cattle in pasture No. 1 all died of the fever, while those in contact with tick-free cattle remained perfectly healthy.

From this initial experiment Smith proceeded to prove the relationship fully. This was the first suggestion that insects could transmit disease to man. Following it, the relation of insect carriers to malaria, sleeping sickness, yellow fever, etc., was proved.

Steinhardts Will Move From Snows to Tropics

Newly Appointed Minister to Peru, With Family, Will Sail Soon for Callao; Daughter Learned to Ice-Skate in Sweden.

By Elizabeth Ford.

From the snows and porcelain stoves of Sweden to the mountains and super mid-day sun of Peru may sound like a long jump across the atlas to most of us, but it is just another "assignment" for our newly appointed United States Minister to Peru, Laurence Steinhardt and Mrs. Steinhardt, who in a couple of weeks take boat for Callao, a seaport town only 8 miles away from Lima.

Mr. and Mrs. Steinhardt left the Carlton Hotel yesterday afternoon to return to their New York City apartment at 1125 Fifth avenue, opposite Central Park. From now on, they expect to be busy with suitcases, trunks and all the hurried paraphernalia that go into the "eleventh hours" before bon voyage.

With them, when they sail for Peru, will be their little daughter, Doulcie Ann, who, though she is only 11 years old, is already an accomplished ice skater, having mastered the art during the time her father was Minister to Sweden. He held this post from 1933 to the present time.

Mrs. Steinhardt, who was born in New York City, spent her pinafore days in schools in Paris and in Germany, Switzerland and Italy. With as much ease as you and I speak Washingtonese, she speaks French, German, Italian and Swedish. As for the Swedish, thereby hangs a story. She did what few linguists can boast of: she learnt it first-hand, not out of dusty textbooks, but by conversing with the people around her. She hopes to pick up Spanish in the same way in Peru.

"I believe that the best way to become acquainted with the spirit of our friends in other parts of the world," she says, "is to speak, not another language, but their own."

Deeply interested in history and archeological studies, she is looking forward to her days in Peru because of its ancient and Inca-filled background.

When she was in Sweden, the snow sports found her amply prepared with more than a pair of warm mittens, for she had already done a great deal of skiing at St. Moritz in Switzerland.

Mr. Steinhardt confesses that his hobby is an eager desire to know and to do more and more about "the commercial relations between the United States and the country to which I may be sent as its representative." If this sounds like a busman's holiday, it is the very best busman's holiday we have ever heard anything about.

Tall, with dark hair, Mr. Steinhardt is an alumnus of Columbia University and Columbia University Law School. During the war, he was with the United States Field Artillery.

To Make Capital Debut This Fall

Underwood & Underwood.

MISS LOUISE POPHAM,
daughter of Commander and Mrs. William S. Popham, is an attractive member of the younger set who will make her debut this fall in the Capital.

Duke, Duchess of Kent Visiting Count Potocki

Windsor's Brother Spending Two Days at Polish Castle After Stops at Warsaw and Cracow on Continental Holiday.

Not only do they put out a welcome mat at Castle Lancut, the estate of Count Jerzy Potocki, Polish ambassador to the United States, but they also hang out a welcome banner. Today it carries the emblem of H. R. H. the Duke of Kent, who with his wife, the former Princess Marina of Greece, is the guest of Count Potocki at his home in southern Poland.

Perhaps the duke, who is an accomplished pianist, is even now playing "Auld Lang Syne" with appropriate cadenzas, on the conut's concert grand, for they were once students together at Oxford.

Kent, as handsome as but much more shy than the Duke of Windsor, was welcomed yesterday at the gates of Lancut by Count Alfred Potocki, brother of the host and they rolled along from there to the front steps of the Castle in a shiny open carriage.

There, among others in the house party, they found waiting for them the Polish Ambassador to London, Count Racynski, Prince Czartoryski, Prince Eugene Lumbomirski and Prince Lichtenstein of Czechoslovakia.

Arriving in Warsaw last Friday, the Duke and Duchess of Kent went from there to Katowice, the industrial center of Polish Silesia. The Duke once held an important post as factory inspector in the British home office.

Sunday found them in Cracow, stopping at the Potocki palace there. In the afternoon they visited the Church of St. Mary, made an automobile tour of Cracow and in the Waval Cathedral, the duke placed a wreath on the tomb of famous Marshal Pilsudski, Polish war hero and dictator. Count Jersey Potocki was the marshal's aide and right-hand man.

Before they left, the citizens of Cracow presented him with a leather-bound album of the city, and the Tourists Club a portfolio with the Cracow coat of arms emblazoned on it.

Kent's two-day stay at Lancut is probably an informal one, for he was always the most difficult of the Windsor brothers to persuade into a uniform—in fact, he set a style for Bond street by always wearing the top button of his double-breasted coats unfastened.

Tomorrow he and the duchess conclude their visit at the castle and continue on to Katowiczi in Jugoslavia on their continental holiday.

Count Jerzy Potocki and Countess Potocka will spend the rest of the summer at their castle in Poland, returning to Washington in the autumn.

To Leave for Coast.

Admiral and Mrs. Charles A. Conard leave August 5 for a trip to the West Coast and Hawaii. Admiral Conard, who is paymaster general of the Navy, will inspect Navy yards on the Pacific Coast and also in Hawaii. They expect to be away for about six weeks.

Tuckermans Return to D. C.

Daughter Born to the James Todds in New York City.

Mr. and Mrs. Walter Tuckerman have just returned from a vacation in England. They came home by way of Canada, where they landed from the liner Duchess of Richmond.

Miss Alice Tuckerman is also again in Washington after visiting on Cape Cod. Miss Ruth Tuckerman is back from a cruise to Bermuda, and Miss Laure Tuckerman is now the guest of friends on Long Island.

Mrs. Tuckerman's nephew and niece, Mr. and Mrs. James Todd of New York, have announced the birth of a daughter Saturday at the Harkness Pavilion, Medical Center. The child will be named Alice.

Mrs. Todd is the former Miss Alice Townsend de Peyster, daughter of Frederic Ashton de Peyster, of New York, and Countess Bohdan de Castellane, of Mentone, France. She frequently visits in Washington as the guest of her aunt.

Miss Alice Perry Is Entertained

Shower, Dinner Dance and Supper Planned for Bride-to-Be.

A number of parties are being given for Miss Alice E. Perry, daughter of Mr and Mrs. Thomas W. Perry, of Chevy Chase, whose marriage to Paul Craig Hannum, of Culver, Ind., takes place August 21.

Miss Perry is to be the guest of honor at a shower Friday night, given by Mrs. Joseph White at her home in Chevy Chase.

Mr. and Mrs. Perry, parents of the bride-elect, will entertain the wedding party August 20 at the Shoreham Hotel after the wedding rehearsal, at a dinner and dance.

A buffet supper is planned by Mrs. Marc G. Phillips August 18.

Miss Perry will have her sister, Miss Ann Perry, as her maid of honor. Her bridesmaids will be Miss Elizabeth Sheild, Miss Mary Elizabeth Bush, Miss Gertrude McRae and Miss Luz Iglesias.

The best man will be Carl Witteborg, jr., of Culver, and the ushers will be James L. Allnutt, Charles McCurdy and Donald Macleay, all of this city, and George F. Rooney, of Cincinnati.

The bridegroom is the son of Mr. and Mrs. Joseph R. Hannum, of Denver.

Miss Olivier Engaged to Wed

Niece of Rep. Mouton Will Become Bride of State Department Official.

Sweltering temperatures don't hinder young love from flourishing these days, especially up on Capitol Hill. The latest from the younger official set to announce her engagement is Miss Theodora Olivier, niece of Representative Robert L. Mouton, of Louisiana, who has made known her betrothal to Paul Daniels of the State Department.

Like Miss Jane Holt, sister of Senator Rush Holt, who announced her engagement last week, Miss Olivier acts as secretary and hostess for her uncle. The daughter of Dr. and Mrs. Joseph Raoul Olivier, of Lafayette, La., she has been making her home here since January. She attended Southwestern College in Lafayette.

Mr. Daniels is in the Division of American Republics of the State Department, and has seen duty in Bolivia and several other Latin-American countries. He attended Phillips Andover School and was graduated from Yale in 1924. He also attended the Universities of Dijon, Grenoble and Toulouse in France. He is the son of Mrs. Flora Daniels, of North Adams, Mass.

No date has been set for the wedding.

Mrs. Mark-Wardlaw, Daughter Arrive In New York City

Mrs. A. L. P. Mark-Wardlaw, wife of Capt. Mark-Wardlaw, Assistant Attache of the British Embassy, has arrived in New York on the Aquitania, accompanied by her daughter, Miss Eve Mark-Wardlaw, and her son, Mark.

The former, who spent last year studying in Switzerland, was presented at the Court of St. James May 5 and also attended the royal garden party at Buckingham Palace July 22 with her mother. Capt. and Mrs. Mark-Wardlaw and their family will spend most of this month at Rehoboth Beach, returning to Washington in September.

Dr. Sexton to Take His Family Abroad

Dr. Roy Lyman Sexton, accompanied by Mrs. Sexton and their children, Jean Frances and Roy Lyman, jr., will sail tomorrow for a European trip. Dr. Sexton is a delegate from the United States to an international medical congress, to be held in Paris September 13 to 16 and another, to be held at Vichy, September 16-18. He will report the proceedings of both meetings for the records of the State Department.

Before arriving in Paris, the party will visit London, Holland, Denmark, Germany, Czechoslovakia, Austria and Switzerland.

Miss Cootes On Tennis Trip

District Champion a Winner in East Hampton, L. I., Tournament.

Miss Mary Cootes, tennis-playing daughter of Col. and Mrs. Harry N. Cootes, of Alexandria, is at East Hampton, Long Island, for the annual women's invitation tennis tournament on the turf courts of the Maidstone Club. Miss Cootes, who is champion of the District of Columbia, won her first match against Miss Gladys Valle Buona, 9—7, 6—3. She played in this tournament last year, and also in the annual one at Newport.

Col. and Mrs. Cootes are at present sojourning in upper New York State, with Mrs. Norah Bell, of Washington. Miss Cootes was in California for a visit of several weeks prior to coming East. Her brother, Merritt Cootes, is at San Domingo, having recently been ordered to duty there by the State Department.

300 Invited to Dance On British Ship York

The British flagship York, anchored off Newport, will be the scene of a large dance tomorrow evening, for which its commander, Vice Admiral Sidney G. Meyrick has issued 300 invitations. The York is expected to visit Washington in October.

The flagship will be in full dress today in honor of Queen Elizabeth's birthday, and an entertainment will be given aboard.

* * * *

Mr. and Mrs. Eugene Young have returned to Washington after a motor trip to Maine and Ohio.

NOTES OF SOCIETY

Official and Residential

Lady Lindsay, wife of the British Ambassador, has left her cottage at Sugar Hill, N. H., to motor along the Maine Coast.

* * * *

Senora Castillo Najera, wife of the Mexican Ambassador, and Senora de Fuentes, wife of the First Secretary of Embassy, have returned to Washington after a motor trip to Canada.

* * * *

Diaz Leguizamon, First Secretary of the Argentine Embassy, was guest of honor at a dinner given recently by the Financial Attache and Senora de Irogoyen, who are at Sugar Hill, N. H. Senor Leguizamon is visiting the Irogoyens.

* * * *

Harry L. Hopkins, WPA administrator, and Mrs. Hopkins were guests of honor at a dinner given recently at the Gideon Putnam at Saratoga, N. Y., by Mr. and Mrs. Frank Walker. Mr. and Mrs. Hopkins have taken a cottage at Saratoga for the month of August.

* * * *

Mr. and Mrs. William W. Brunswick will leave the end of this week for the Catskills to spend three weeks. Later they will go to Atlantic City. They will return to their apartment at the Roosevelt Hotel for the winter.

* * * *

Mrs. Jane R. Hollingsworth is home from Great Barrington, Mass., and is at her apartment in the Roosevelt Hotel. Mrs. James Hamilton Bayly, who has been with her and accompanied her on a tour of the New England States, has also returned to Washington and will spend several weeks as the guest of Mrs. John C. Letts before returning to her apartment at the Roosevelt.

* * * *

Rufus Putnam 3d is leaving to visit his sister, Mrs. William Davis West, at her summer home in Narragansett, R. I. He will return to his apartment at the Wardman Park in September.

* * * *

Mr. and Mrs. John A. McAneny will sail today on the Normandie for a seven-week tour of England and the Continent.

* * * *

Dr. and Mrs. Walter J. Reed have left for a motor trip to Saratoga and the Adirondacks.

* * * *

Mr. and Mrs. Martin T. Fisher, of Spring Valley, are sailing for Europe on the Normandie today. They will join Mr. and Mrs. David P. Wolhaupter, also of Spring Valley, who are now broad, in Switzerland, and later will visit Paris and London with them.

* * * *

Mrs. Homer B. Davis, wife of Lieut. Comdr. Davis, U. S. N. of Washington, is at the Waldorf Astoria Hotel in New York, from her home in Coronao, Calif. She is accompanied by her son, Richard Davis.

* * * *

Mrs. B. Lauriston Hardin, jr., of Washington is with her mother, Mrs. Edward Boltwood Hull, in Pittsfield, Mass.

* * * *

Mr. and Mrs. N. B. Aaronson have motored to Maine and Connecticut where they are visiting friends.

German Admiral Returns to Embassy From Newport Trip

Rear Admiral Robert Witthoeft-Emden, naval attache of the German Embassy, has returned to Washington from Newport, where he spent the week-end at the Nuenchinger King.

During his stay he called informally on Rear Admiral Charles P. Snyder, president of the Naval War College, and accompanied the latter on the U. S. S. Cummings to see the second international yacht race. Herbert Schloz, first secretary of the embassy, was also on the party. Herr Scholz will sail today for a vacation in Germany.

Col. Hirata Entertains Staff of His Embassy

Col. Masochika Hirata, military attache of the Japanese Embassy, entertained at dinner last evening at the Carlton as a welcoming party to members of the embassy staff who have recently arrived in Washington.

JULIUS GARFINCKEL & CO.

FUR COATS . . . .

Those who demand the best furs will inevitably turn to Garfinckel's. We have long been famous for fur coats of quality and for the fine satisfaction which our name implies in any fur purchase.

Our advanced sale of fur coats is an impressive event, important from the point of view of both quality and style, and presenting unusual values in newly designed coats, of selected prime-pelt furs. We invite you to discuss your fur coat selection with us now.

Any coat you purchase will be stored without charge in our cold storage vaults on the premises until wanted.

F STREET AT FOURTEENTH

Tomorrow . . .

IN THE POST

Columnist Harlan Miller happens to believe that Washington is now the gaudiest, most amusing and enchanting city in the world; that it is more vivid, important and interesting than London or Moscow or Paris, which he visited a few months ago; and that a gayer column can be written about it than any other capital.

He gladly relinquishes all pundit privileges to Boake Carter and Lowell Thomas. He thinks the viewing-with-alarm is being admirably handled by Frank Kent and others. He trusts Westbrook Pegler and Franklyn Waltman implicitly to tell the President what to do next, and Jay Franklin to turn his daily proletarian flip-flops.

In his column Harlan Miller aspires to chronicle the vivid life of the Capital and the antics and wisecracks of its celebrities, briefly and with endless variety. The editors who have seen his work are confident that Harlan Miller's column will swiftly become an indispensable part of every Washingtonian's breakfast menu.

The Washington Post

America's Finest Value

KIMBALL PIANOS

W. W. KIMBALL CO., 721 11th St. N.W.

MAZOR Masterpieces

FINE FURNITURE & DECORATIONS

911 SEVENTH STREET N.W.

Security Storage

A SAFE DEPOSITORY FOR OVER 47 YEARS

1140 FIFTEENTH ST.

REAL BARGAIN OFFERINGS

Women's Summer Apparel

BRESLAU'S

617 12th St. N.W.

Gifts

Decorative Accessories at

The Beckwithian Shop

"Haven of the Unusual"

1700-02 Conn. Ave. 2nd Floor.

GLOVE CLEANING

ALL KINDS OF GLOVE REPAIRING

Long Gloves Cleaned—25c

Black Gloves Retinted—25c

SOUTHERN STELOS CO.

618 12th St. N.W. NAt. 8442

August Only!

PERMANENTS

Regularly 7.50 ..... 5.50

Regularly 5.00 ..... 3.50

Call NA. 8225 for Appointment

WHELAN'S BEAUTY SALON

1105 F Street Third Floor

Fresh Nuts Daily

National Peanut Corporation

705 15th St. N.W.

Between Postal and Peoples Drug. Only Washington Store.

Open Every Evening and Sunday

HOLMES TO HOMES

FRESH PIES CAKES & BREAD

NATIONAL 4537

HOLMES Modern Bakery

Lester PIANOS

Last a Lifetime

F. A. NORTH Co.

1231 G St. N.W.

Erlebacher

1210 F ST. N.W.

—a huge beret hugging the head in back and slanting forward at an intriguing angle — of exquisite quality felt with matching grosgrain—its prophetic silhouette will appear again and again this fall . . . very young, very chic . . . a worthy accompaniment to mid-season costumes.

From an inspiring autumn collection $5 to $35

the PROFILE hat

Black Is Cool! Black Is Smart!

BLACK

Rayon Jersey

DRESSES

for Misses and Women

$3.99

—Fashion's newest fabric . . . sleek, cool, figure-moulding black rayon jersey . . . Here in a charming collection of dresses with pencil-slim silhouettes, brief skirts, shirred sleeves, draped waists and rich metal trims. Certainly a welcome change from washed-out Summer clothes. Misses' and women's sizes.

"Inexpensive Dress Shop" Air-Cooled Second Floor

Kann's

IS DELIGHTFULLY AIR COOLED

Press Club In Farewell To Member

Anne Wheaton Leaving Capital to Live in Philadelphia.

Doris Fleeson Reads Poem Expressing Esteem of Group.

By Jessie Ash Arndt,
The Post Club Editor.

The Women's National Press Club gave a mid-summer luncheon at the Willard yesterday to say good-by to one of its most popular members, Anne Wheaton. She leaves tomorrow for Philadelphia where her husband, Warren Wheaton, is now located as public relations counsel for the Republican Committee, and where they will reside, at Alden Park Manor, Germantown.

Doris Fleeson, the club president, expressed its regret at her leaving, and several of the members presented her with flowers. There were also (much to her embarrassment) prompt contributions of dimes for a bank she said she expected to keep close at hand for the accumulation of a "return fund" for frequent trips back to Washington.

There were no eulogies of the guest of honor—the W. N. P. C. is not an organization given to oratory—but Miss Fleeson read a poem which she announced had been written for the occasion by Bess Furman's twins. The poem follows:

To the well-known City of Brotherly Love
Goes a lovely and loveable sister,
Who knows her who-is, how-come and whereof.
She's a simple-twist-of-the-wrist-er.

On women in politics; war-cure and cause;
The League's merit system and birth-control laws;
The story of suffrage, clear back to Susan
And most anything else us gals need the news on.

So we've made us this meetin' in which to speak
And we'll orate right out in this meetin'—
She's top of tops, the peak of the peak,
The topic today and the news of the week,
Our able Anne Williams Wheaton.

Mrs. Wheaton, for 12 years, has been publicity director for the National League of Women Voters. She has been an active member of the Women's National Press Club during her residence in Washington, and as chairman of the house committee for several seasons past has had the task of arranging the seating of some 500 guests at the annual stunt party.

Not only is she an active and popular member of the club but among the most attractive ones. Yesterday she wore a black sheer dress with a corsage of purple orchids and a large black hat which brought out the beauty of her white hair.

Among the guests at the luncheon, which was given in the small ballroom of the hotel, was Miss Margurite Wells, president of the National League of Women Voters. Also present were Mrs. Merle Thorpe, who was a guest of Genevieve Forbes Herrick; Mrs. Lyle Wilson and Mrs. George Holmes, the guests of Corinne Reid Frazier; Miss Lucile Furman, who was with her sister, Bess Furman (Mrs. Robert Armstrong) and Miss Edith Rockbrook.

Four past presidents of the club were there, including Mrs. Lily Lykes Shepard, Miss Winifred Mallon, Mrs. Herrick and Miss Mary Hornaday. Among others present were Mrs. Emily Newell Blair, Mrs. Elizabeth Shirley Enochs, Gladys Montgomery, Gladys Moon Jones, Miss Maud McDougall, Dorothea Lewis, Mrs. Nina Allender, Dorothea Pletcher Howerth, Miss Malvina Lindsay and Helena Hill Weed.

Dunns Return From Auto Trip

Attache to Take Buenos Aires Post About October 1.

The Commercial Attache of the United States Embassy at Buenos Aires and Mrs. William E. Dunn, and their daughter, Eugenia Dunn, and son, Paxton Dunn, have returned to their home from a two-week's motor trip, which included a tour of the New England States, with a visit at Lake Winnepesaukee in the White Mountains, and a trip to Ottawa, Quebec and Montreal.

Mr. Dunn, formerly assistant director of the Bureau of Foreign and Domestic Commerce, has recently been appointed to the Embassy in Argentina, and with his family will leave for his new post about October 1.

Mr. and Mrs. Dunn spent some time at Lima, Peru, where Mr. Dunn was Commercial Attache at the United States Embassy several years ago.

Women's National Press Club Gives Farewell Party

Underwood & Underwood.

Doris Fleeson (left), president of the Women's National Press Club, greeting Anne Wheaton at the luncheon given by the club in her honor yesterday at the Willard. Mrs. Wheaton leaves tomorrow for Philadelphia, where she will live.

Attend National Conclave

Buckingham Studio.

Mrs. Marie J. Anderson (left), national executive committeewoman of the Woman's Auxiliary of the Disabled American Veterans of the World War, and Mrs. Suzanne Miller, conductress of the local unit, are representing the District of Columbia as delegates at the national convention this week in Columbus, Ohio. Tomorrow they will be guests at a tea given at the Governor's mansion there. Mrs. Anderson, who has been a delegate to every national convention since the District unit was organized, is serving her third term as a national officer.

Virginia's Melrose Caverns Co-operates With Clubs in Anti-Billboard Campaign

THE OLD ROADSIDE signs which formerly announced to the tourist he was approaching the famous Melrose Caverns at Lacey Springs, Va., on Highway U. S. 11, are disappearing. The first billboard, a big sign 25 feet wide and 13 feet tall, was chopped down last week, putting the Melrose Caverns on the "white list" of the Associated Clubs of Virginia for Roadside Development.

The 40,000 women in these associated clubs are members of five leading women's organizations in the State—the Garden Club of Virginia, the Virginia Federation of Garden Clubs, the Federated Women's Clubs, the Business and Professional Women's Clubs, the Virginia Federation of Home Demonstration Clubs, and the Virginia Council for Protection of Roadside Beauty.

Melrose Caverns are the first in Virginia to take the step of eliminating roadside advertising. The removal of the big sign on Highway 11 opens up a vista of the Shenandoah Valley and the distant Alleghany Mountains.

A dozen or so of the signs already have been painted white by the management preparatory to having them removed. The work is going ahead as fast as possible, and will continue until all the signs are done away with, not only in Virginia but also in West Virginia and Maryland.

Entrance markers, which have been approved by the Associated Clubs, will be placed at the caverns entrance on Highway 11, 6 miles north of Harrisonburg.

Today's Calendar

Democratic Women's National Council—Moonlight excursion, S. S. Potomac, 8:30 p. m.

Y. W. C. A.—Dr. Elmer Klein guest speaker at the regular meeting of the Wednesday Club, 614 E street.

Daughters of America—Annual excursion to Marshall Hall aboard City of Washington.

Tailored in Tweeds.

Paris (AP).—Many smart women are turned out in tweeds these days. Leading off is the Duchess of Kent, who has selected one of Molyneux's tweed suits. The jacket is brown overchecked in red, and the skirt dark green.

"Madame Chairman" . . .

By Suzanne.

MRS. ROOSEVELT has at least one speaking date scheduled for her "off the record" vacation. She is to address the summer session of the Chautauqua Women's Club at Chautauqua, N. Y., on Saturday afternoon, August 21. Mrs. Katie Strickler, of Houston, Tex., vice president of the Chautauqua Women's Club, also will present Jacques Abram, pianist, of Texas and New York, on the program.

Among other well known persons scheduled for Chautauqua this season are Josephine Schain, of New York City; Miss Ruth Pennybacker, of the University of Houston; Miss Mary A. Benjamin, Dr. Edward Howard Griggs and Mrs. Albert Lytle Deane, of White Plains, N. Y.

Dr. Frank H. Bohn, of Washington, has been announced as one of the lecturers on the program of the Stamford Woman's Club, of Stamford, Conn., for the coming season.

* * * *

ANOTHER "WHO'S WHO" is about to appear in Washington—the Women's National Press Club, no less, is preparing one of its membership. Some of its members are already in the Who's Who that tells why. The rest, with no distinction except that of belonging to the W. N. P. C., will answer questionnaires and thereby have a place in the club's own directory.

You tell who your parents were, where you were born, but not necessarily when; whether or not you were educated, and if so, where; when you began newspaper work and what notable experience you've had, if any. There is also a space for the names of the books you have written and the magazines of which you've been editor.

Frances Parkinson Keyes, who is now abroad, writing another book or two, will lead the list with an important number of best sellers to her credit.

Virgila Stephens, of Alexandria, recording secretary, is assembling the information with the assistance of a committee, including Katherine Lewis, Virginia Price and Lorania Francis.

* * * *

WELL, for a few more vacation notes:

Mrs. Elmer Frazier, a member of the education committee of the federation, which met yesterday with Mrs. Raleigh Gilchrist, was among those not present for she and her daughter, Sara Frances, are on a cruise to Bermuda. She is also a member of the Columbia Heights Art Club and the Twentieth Century Club.

Mrs. Skipwith Coale and her daughter, Elizabeth, sail tomorrow on the Baltimore Mail Line to spend two months in Europe. Mrs. Coale is membership chairman of the A. A. U. W. and a member of Kappa Gamma Alumnae Club. Elizabeth was graduated from the fine arts department of George Washington University in the spring.

Mrs. Grattan Doyle, chairman of the Board of Education, and adviser to the education committee of the federation, has just returned from Boston.

Mrs. Will C. Barnes, wife of a former president of the Arts Club, and her sister, of Phoenix, Ariz., spent the month of July at the club and have now gone to New Hampshire.

Mr. Fulton Lewis, a former Arts Club president, and Mrs. Lewis have just moved into their new home in Falls Church, Va.

Mrs. Albert H. Putney, a member of the staff of the Y. W. C. A., and a past president of the Voteless District League of Women Voters, has returned from a motor trip to Chicago, accompanied by her mother, Mrs. Castro Dabrohua. They spent a month visiting relatives and friends in and about the city.

* * * *

HAD A LITTLE CARD today from Mrs. Fannie Sax Long, a friend over in Wilkes-Barre, Pa., former chairman of fine arts for the Pennsylvania State Federation of Women, announcing a broadcast at 2:30 on August 9 over WJZ. Her programs point out the beauty in commonplace things.

Many Subscribe For Excursion

Two Washington attorneys have taken blocks of tickets for the moonlight excursion which the Democratic Women's National Council is giving this evening on the steamer Potomac at 8:30 o'clock—Joseph J. Cotter and Phil D. Morelock both will entertain parties. Others who will entertain are Mrs. H. H. Dodderidge, president of the council; Lacey Zapf, recently apointed assistant director of the Bureau of Foreign and Domestic Commerce, and Mrs. Zapf; Mrs. Robert K. Noble, vice president of the council; Mrs. Arthur D. Condon, former president of the council, and director general of the Democratic Absentee Voters Bureau; Mrs. S. Jennings Asbury, director of the Absentee Voters Bureau; Mr. and Mrs. Frank Kells and Maj. and Mrs. Davis B. Wills.

Mrs. Raymond C. Smith, chairman of the committee in charge of the excursion, will be at the dock to receive club members and their guests and to supply tickets.

Mrs. Gilchrist Hostess To Club Women's Group

Education Committee of Federation Discusses Work of Future; School Program to Wait on Advice of Mrs. Doyle.

Mrs. Raleigh Gilchrist, chairman of the education committee of the District of Columbia Federation of Women's Clubs, yesterday entertained members of her committee at luncheon at her home, preceding an afternoon meeting devoted to discussion of the year's program.

The committee, which has not functioned actively during the past season, discussed various phases of the club work which came within its scope.

Under the head of conservation, the general federation and clubs within its membership encourage the planting of memorial trees and efforts to halt the ruthless destruction of trees in clearing the way for streets and buildings. Some of the clubs in the District Federation may undertake such conservation work and a program along this line will be included in the suggestions of the education committee.

The protection of wild life and support of a bill providing that hunters' license fees be used for maintenance of game preserves is part of the general federation program, but the committee decided this part of the conservation plan could be left to the women's clubs of the States interested in it, while the District gave attention to other activities which concerned it more.

Libraries and the service they offer clubs were discussed. Miss Mary Downing, librarian for the Constitution Sesquicentennial Commission and a member of the committee, suggested a recommendation to the clubs that they make use of the lists of books which has been compiled relating to the history of the Constitution and its signers and include on their programs speakers whom the commission will have available.

Schools and public instruction were discussed but no plan for the club's interest in this field will be made until the committee has conferred with its adviser, Mrs. Grattan Doyle, of the Board of Education, who was unable to be present yesterday.

Mrs. Horace Phelps, who is considered one of the best informed women in the District on recreation facilities here, led the discussion on playgrounds.

The committee will have its next meeting preceding the November session of the federation.

Mrs. Lloyd Biddle, federation president, was unable to be present at yesterday's conference. Committee members who attended included Miss Downing, Mrs. George L. Peckham, Mrs. Lou Woodruff, Mrs. Otis J. Rogers, Miss Elaine Eppley, Mrs. Don C. Smith, Mrs. Charles E. Lane, Mrs. Phelps, Mrs. Louis Smith, Mrs. Charles P. Pierce, Mrs. Charles H. Bair, Mrs. Sarah Nevins and Mrs. S. F. Hildebrand.

Miss Cook to Be Wed To Orville Thompson

Miss Helen Seafield Cook, of San Francisco and New York will become the bride of Orville M. Thompson, of Tulsa, Okla., on August 14, when their wedding ceremony will be performed at the home of Mr. and Mrs. Louis Malkus here in Washington.

Mr. Thomas is a graduate of Oklahoma A. and M. College and is a member of the Kappa Alpha fraternity. They will live, after their marriage, in New York City.

* * * *

Mr. and Mrs. L. E. Harris left today for Camp Song O' Wood, Naples Me., to be gone a fortnight.

RUGS CLEANED
By Hand
9x12 . . . . . $3.00
Standard Rug Cleaning Co.
Phone MEtropolitan 4161

RIZIK BROTHERS
GOWNS
1213 F Street
1108 Conn. Ave.

THRIFT SERVICE, 7c lb.
PIONEER LAUNDRY
920 R. I. N.E.—NO. 1315

Florestelle
BEAUTY SALON
ARTISTS IN
Permanent Waving
ZOTOS LICENSED SHOP
808 H St. N.E. Li. 9880

EVERY DAY
Adds to our list many new friends interested in the very best in furniture. Have you our catalogue? We would like to mail you a copy.
Authentic Colonial Reproductions
BIGGS ANTIQUE CO., Inc.
1217 Conn. Ave. DI. 0429

Size 5x7 Inches
6 Darling Portraits
$10
You Will Save $5
Regularly Priced, $15
Vacation is nearly over. Have your children photographed before school begins.
Telephone Now for Appointment
Underwood & Underwood
Portraits of Quality
1230 Connecticut Avenue DIstrict 4488

FINAL
Season-End
Sale
With last and final Quick Riddance Prices for absolute close-out.
Pasternak
1219 Connecticut Avenue

THREE SMART GIRLS
Smart, because they realize that a good appearance is essential in inviting admiration. That to have a good appearance requires a keen and careful selection of clothes that are "right." That to be smart is to be original—that's why individual styles are what they seek.
Whether it be a FUR COAT, Cloth Coat, Suit trimmed or untrimmed, for sports or dress wear . . . you may be sure they're correct fashions when they bear the SAKS label.
Saks
610 12th St. N.W.
HOME OF Heart o' the Pelt FURS

TIME FOR Men's Portraits
ARRANGE FOR SITTING NOW
Underwood & Underwood

Mattresses Remade
$3
Stein Bedding Co.
1004 Eye St. N.W. ME. 9490

BONTEX SHADES
NO. 6600
WASHABLE! DURABLE!
Washington Shade & Awning Company
3031 17th Street N.W.
Phone NOrth 6600

1300 G DROOP'S 1300 G
STEINWAY AND OTHER LEADING PIANOS
Hammond Electric Organs
Everything in Music

CLEARANCE ON ALL
Furniture and Lamps
CATLIN'S, Inc.
1324 N. Y. Ave. N.W. Nat. 0992
Open Daily 8:30 to 5:00
Sat 8:30 to 1:00

Sale
DARK SHOES
Suitable for Fall
5.85
Splendid selection of Carlton, Tru-Poise and Laird Schober DARK styles for street and dress. Regularly to 14.75. Also all remaining whites.
HAHN
1207 F

Nine Injured in Oil Refinery Blast; Striking Truckers Assault Driver

The Post is the only daily morning paper in Washington with A. P. WIREPHOTO Service.

Associated Press WIREPHOTO.

Oil Refinery Blast Injures Nine Persons.

Nine men working near these tank cars (above) were injured when an explosion and fire at Sinclair Refining Co.'s plant at Chicago set them ablaze. The 10,000-gallon cars, shown at the height of the fire, were being loaded at the time of the blast.

Associated Press WIREPHOTO.

Striking Truckers Assault Motorist.

Striking truck drivers in Philadelphia hurled a brick through the windshield of Tony Margio's truck, hitting him in the face, when he attempted to cross a picketed bridge.

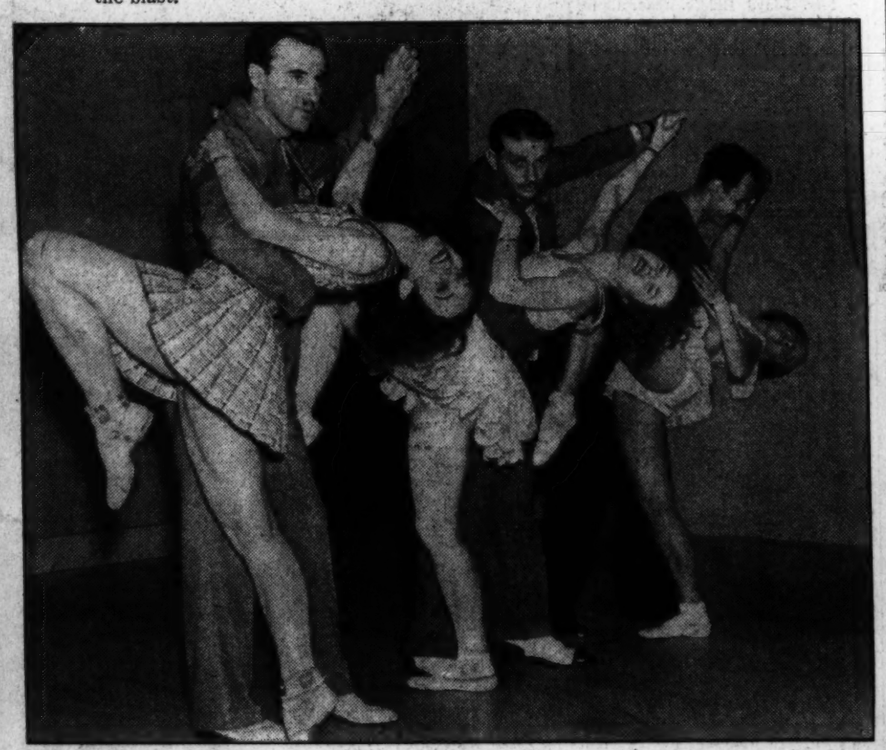

Associated Press Photo.

Dancers at Convention Review Intricate Steps.

The above scene is not an uncommon one at the convention of Dancing Masters of America in session here this week. The dancers are rehearsing a "hot test" number for the convention.

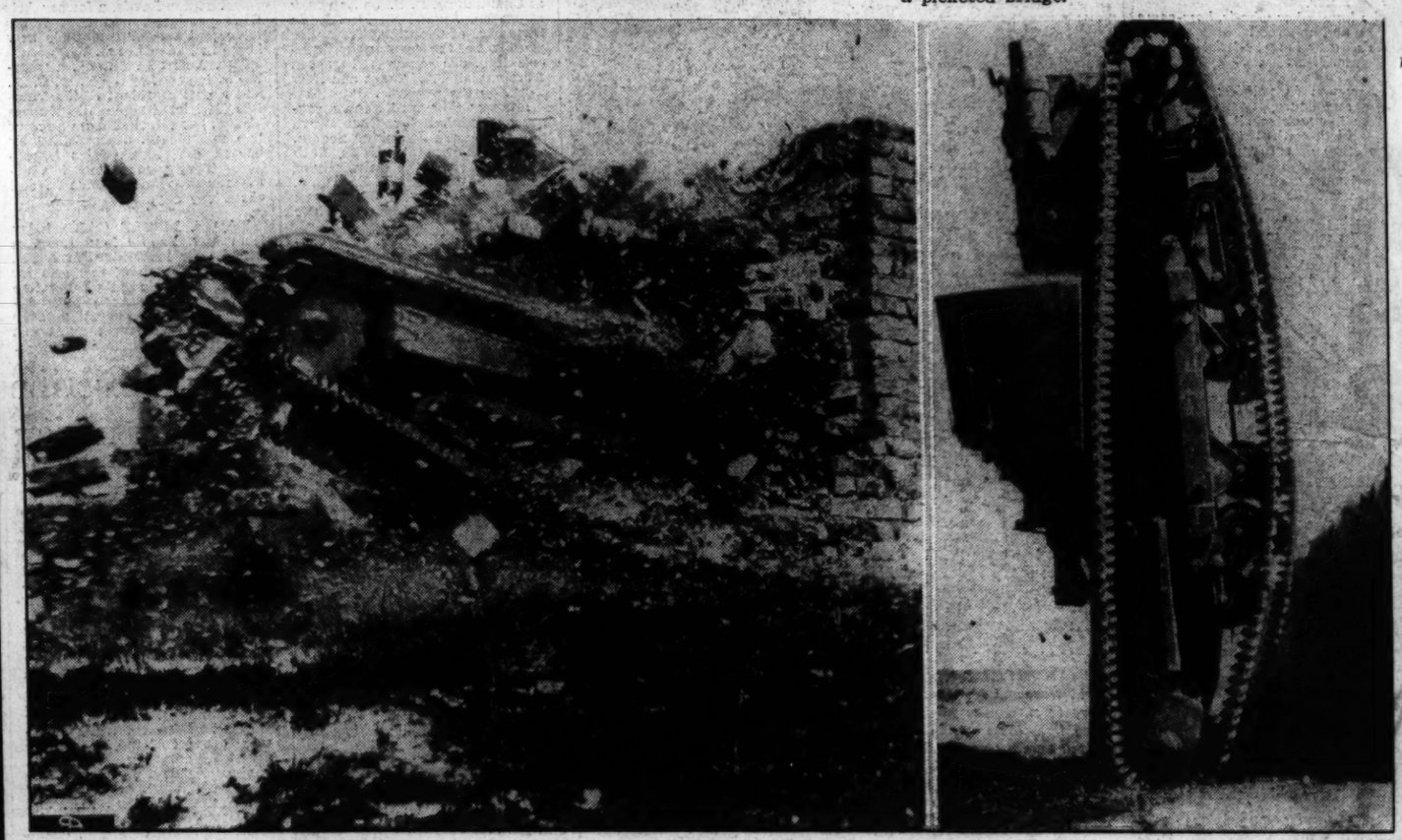

Associated Press WIREPHOTO.

Racing Austrian Tank Shatters Heavy Wall.

The fast tank on the left (above) struck a heavy brick wall at high speed, hurling bricks and mortar in all directions, but the one on the right was up-ended and turned over backward in war maneuvers at Bruck, Austria, when it smashed into a heavier concrete wall. Tanks are considered among the most effective weapons in modern warfare.

Sino-Japanese War Stops at Tea Hour.

Japanese troops speeding to the unofficial war by train pause at a wayside station for a spot of tea served by their fair compatriots.

Wide World Photo.

France Honors Gen. Foch.

The above statue will be dedicated by President Lebrun of France at Rethondes, where Gen. Foch met representatives of Germany to close the World War.

Associated Press Photo.

LaGuardia Makes Plea For Low-Cost Housing.

Mayor LaGuardia of New York is shown before the House Banking Committee making a plea for passage of the low-cost housing bill. The Government must help to remove people from "insanitary, cheerless, dangerous hovels," he said.

Bob Burns Says:

A lot'ta people wonder why some of the most successful businessmen come from small towns. There ain't nothin' so mysterious about that. In a small town, they have'ta learn the business from the ground up and from the back door to the front.

I had a cousin down home that tried to get a job as a salesman in Doc Meier's drug store. Doc says, "I'll give you a job, but before you start waitin' on trade, you'll have'ta learn every article I got in the store. My cousin went to work sweepin' the floor and openin' boxes, but between times, he was studyin' the stock.

Two days later he says, "Well, Doc, I think I know everything in the store now,"' and Doc says, "Well, here comes a lady; go ahead and wait on her, and I'll see what you know about it." When my cousin asked the lady what she wanted, the lady says, "I want some powder." Quick as flash, my cousin says, "What kind of powder? Face, tooth, gun or bug?"

Copyright, 1937, Esquire Features, Inc.

THE FEDERAL DIARY

Reg. U. S. Patent Office.

By Scott Hart.

In Brief, Mostly.

What has become of the Matosoff case (he was allegedly dropped for union activity) in the generally serene Agricultural Department? It started off with a lot of smoke that seems to have wisped away . . .

S. S. B. employes in the Bureau of Federal Old-Age Benefits say they are heavily troubled these days about job security and career service. The Bureau administers the old-age insurance features of the social security act and is now undergoing a reorganization that leaves the average employe "in a daze as to whether he's coming or going," as one correspondent puts it. Local 10, U. F. W. A., is negotiating about it . . .

The Society of Federal Translators describe their box-lunch picnic in Rock Creek Park last Sunday as a big success. Various topics were discussed and a number of interesting papers were read. Afterward there was handball and other games. Several Government departments were represented and it was unanimously agreed that another picnic be held before the close of the season . . .

Local unions of the N. F. F. E. now total 616, with members in every State, all of the possessions and in more than 50 foreign countries. Which is among the things that make the officials anticipate a record-breaking attendance at the twentieth jubilee convention, to be held in Springfield, Ill., beginning September 6 . . .

Field Notes.

Of interest from the field: Dr. George C. Ruhle, a Government naturalist in cool-sounding Glacier National Park, writes the officials here that footprints on the summer snows of Glacier are of much more immediate interest than footprints on the sands of time. High on Glacier's summits, at times during the summer, footprints across a snowbank often are crimson and the field itself shows a light pink tinge. Dr. Ruhle explains that this "red snow," like the coloration of the famous snowfields of the Cordilleras, the Alps and elsewhere, is caused solely by the rapid multiplication of a microscopic but brilliantly colored one-celled plant known as the alga. It is less than one-hundredth of an inch in diameter.

The obligation that members of the United Federal Workers of America must take reads as follows: "I ——, recognizing my obligations as an employe in the public service, and as a member of this union, pledge my honor faithfully to observe the constitution and by-laws of this union; comply with all the rules and regulations for the government thereof; faithfully to perform all the duties assigned to me to the best of my ability and skill; so to conduct myself at all times as not to bring reproach on my union; and at all times to bear true and faithful allegiance to the United Federal Workers of America, an affiliate of the Committee for Industrial Organization . . ."

Progress.

The Governor of Michigan says that if he cannot legally get the State Legislature to consider a civil service bill, he will take the issue directly to the people. Civil service progress is picking up in many of the States.

The new dress of the Agriculture Department's press releases is pleasing . . .

The annual membership dues of the Interior Department Recreation Association is $1. A substantial sum is expected to be raised for furnishing equipment for the various interbureau and departmental athletic teams. And a part of the fund will be used for stage settings, costuming and other equipments for dramatic productions. While especially talented employs within the department will donate their time to instruction in the different activities—such as bridge, archery, swimming, glee club, tap dancing, etc.—there might be need to secure professional insrtuction in these arts. This will be 'one, if necessary, the club leaders say. But they think that with 9,000 employes to draw from, the association should be wholly self-supporting, should need no outside aid . . .

One man whom we suspect as being most responsible for the rapidly growing success of the I. D. R. A. stoutly refuses to let his name be mentioned. We don't know why. He is certainly giving the new organization some tremendous pushes . . .

Storm Raised As D. C. Bars Filipino Cabs

Drivers Rush Bureau in Protest When Ruled Off Streets.

Injunction Sought After Lack of Insurance Stops Operation.

By Howard F. Wentworth.

Two-score Filipino taxi drivers stormed the Department of Vehicles and Traffic yesterday protesting Monday's order suspending operations of the Columbia Cab Association under the District Financial responsibility act. They accused the traffic officials of discrimination.

At the same time, the association's attorney, Byran Carson, prepared to file an injunction against the Commissioners and Traffic Director William A Van Duzer, forcing them to show authority for the wholesale suspension of 52 taximen's permits and license plates.

The current controversy—first of its kind on local record—followed a $350 Municipal Court judgment against the cab association in connection with a traffic accident. Although the mishap involved but one driver, a subsequent damage suit named every member of the association.

Only 15 Named in Suit.

Carson contended yesterday, however, that only 15 drivers were actually named in the suit. And of these, only eight were served with suspension papers, he said. The balance were included in a clause reading "and all others trading and doing business as the Columbia Cab Association," Carson said.

When it was found the taxi group carried no liability insurance, Traffic Director Van Duzer ordered the entire membership off Washington streets. His action brought hurried inquiries from other major cab concerns in the District yesterday and may lend impetus to pending legislation providing compulsory liability insurance for all Washington cabs.

Yesterday, with their taxis stored in a company garage and their license tags under their arms, the suspended drivers—most of them Filipinos—gathered at the Traffic Department to await orders from their attorney.

They refused to surrender their tags and permits and before word of the scheduled injunction was received, traffic officials threatened to apply for police court warrants to force compliance with the suspension order.

Eight Ready to Pay.

Carson announced the eight drivers actually served with suspension notices are prepared to pay off the judgment and post liability insurance of $11,000 for each cab. The others, he said, will fight efforts to keep them from operating.

With no previous case of its kind to guide him, Corporation Counsel Elwood Seal was reluctant yesterday to express an opinion on the Traffic Department's authority to suspend 52 drivers for the negligence of one member of the association.

As they lined the curbing in front of traffic headquarters yesterday, the drivers charged traffic authorities with "discriminating against us because we are Filipinos." Said one: "I ain't had enough money to buy food for my kids since they made me stop driving. I ain't never had an accident' and I don't see why they take my license because someone else does."

Insurance Regulations.

Under provisions of the financial responsibility act, a motorist must prove his responsibility by posting liability insurance after his first accident.

The Columbia case, it was predicted yesterday, may result in other cab concerns taking out insurance—which would boost local zone rates in order to provide taxi drivers with additional revenue to meet liability expenses.

Although it was the first time in five years that the Columbia Association has been faced with a judgment, Van Duzer said his action was a necessary step toward ridding Washintgon streets of irresponsible drivers—private and commercial.

Every member of the cab concern—except the eight actually served with notices—must await action on the pending injunction before they will again be permitted to operate. The eight, however, may drive after the judgment is paid and insurance is posted.

Several drivers threatened to protest to the Public Utilities Commission. But Riley Elgen, chairman of the commission, said the P. U. C. could take no action.

Thirteen Little Girls Don Grownup Gowns and Makeup For 'Lady Come See Day' Games at Playground Here

Post Staff Photo.

Judges at Taylor Playground said Jane Probey, 12, of 4104 Fourteenth street northwest, dressed as a nurse (extreme left), made the prettiest appearance, but Nancy Harvey, 9, of 1378 Taylor street northwest, done up as a bride, they held to have the most original costume. Mildred Barry, 12, of 1348 Taylor street northwest, and Charlotte Mickelson, age 2½, of 1200 Taylor street, were ranked second in beauty and originality, respectively.

Thirteen youngsters, 2 to 12 years old, were "ladies for a day" yesterday as they donned long dresses, tinted their fingernails, experimented with high heels and fussed with their stylist hats at the "Lady Come See Day" at Twin Oaks Playground, Fourteenth and Taylor streets northwest.

The youngest was Charlotte Mickelson, of 1300 Taylor street northwest, who will be 3 next month. Bedecked in an evening gown and a chic hat, she was every inch a lady—even to her tinted fingernails. Charlotte shared the second prize for the most original costume.

The prettiest, according to Mrs. Adelaide L. Irving, of the Community Center, and Mrs. E. S. Rochester, the judges, was 12-year-old Jane Probey, of 4105 Fourteenth street, who was dressed as a Red Cross nurse, and carried two dolls in her arms. Other prizes went to Mildred Barry, 12, of 1348 Taylor street, who wore a stylish blue gown, and Betty Owens, 8, of 1321 Taylor street, a brilliant figure in a bright red dress.

The fashion show had its romantic interest, too, with Nancy Harvey, 9, 1378 Taylor street, dressed as a bride. She was given first prize for the most original costume.

The two other prize winners were Marilyn Gessford, 6, 1377 Quincy street, who shared a prize with Charlotte Mickelson, and Diane Coonin, 8, of 4104 Fourteenth street, who were given third prize for original costumes. Both wore long dresses, with all the finery—including bracelets and rings and kid gloves—a 6 or 8 year old's wardrobe. The program was arranged by Mrs. Vivian Schaefer, director of the playground.

Bill Offered To Alter Law On Murders

Technical Change in District Code Proposed by Sen. Ashurst.

Would Make Slaying During Felony a First Degree Case.

A bill amending the District's statute covering murder, directed principally at professional criminals, was introduced in the Senate yesterday by Chairman Ashurst of the Senate Judiciary Committee.

The amendment growing out of the Jordon case and drafted by lawyers in the Department of Justice, would make a killing during a commission of a felony a first-degree murder.

The change, it was explained at the Department of Justice, would make the District laws similar to those of most of the States. It involves merely the shifting of the word "purposely" in the present law, which now reads:

Place of "Purposely."

"Whoever being of sound memory and discretion, 'purposely' and either of deliberate or premeditated malice, or, by means of poison or in perpetrating or in attempting any offense punishable by imprisonment in the penitentiary kills another is guilty of murder in the first degree."

That would appear to apply the word "purposely" to a killing committed during a hold-up or other felony. The amendment offered by Senator Ashurst reads:

"Whoever being of sound memory and discretion, kills another purposely and either of deliberate and premeditated malice or by means of poison, or kills another in perpetration or in attempting to perpetrate any offense punishable by imprisonment in the penitentiary is guilty of murder in the first degree."

Thomas Jordan, who recently was saved from death in the electric chair by President Roosevelt, is now serving a life sentence for the killing of Mrs. Lizzie Jaynes, cashier of the Garden T-Shoppe, during a hold-up. He was convicted of first-degree murder.

Intentions Mistaken

After the trial, a juror alleged his colleagues had misunderstood the judge's instructions. He said the judge explained that if the jury thought Jordon had not purposely shot Mrs. Jaynes, then it was to find him guilty of second-degree murder. Actually, the juror said, the other 11 had understod othe judge to say that Jordon was guilty of first-degree murder regardless of whether he had understood the judge to say that they had to find him guilty of first-degree murder or acquit him.

Department of Justice officials said yesterday that the amendment offered by Ashurst was really a "technical" change.

Double Patrol Put on Streets As Crimes Rise

'Nothing Unusual' About Increase, Inspector Thompson Says.

Chief of Detectives Bernard W. Thompson last night doubled the number of detectives patrolling the streets as the number of robberies and petty crimes continued to rise.

Thompson said yesterday there is "nothing unusual about the increase."

"We have always had spasmodic crime increases," he explained.

Among the robberies reported yesterday was a housebreaking in the home of Laurence Peak, Apartment 21, 1627 Sixteenth street northwest, which netted nearly $900 in jewels and other valuables. Peak told police entrance had been gained while he was out during the day, and every room had been ransacked.

Miss Nora Herring, assistant manager of an Elite Laundry branch office, at 110 Florida avenue northwest, was found bound with adhesive tape on the floor of the shop shortly after noon.

She told police a colored man came into the place, threatened her with a gun and then bound her up. The man escaped with about $21.

Early yesterday police found a small safe which had been cracked open lying on a vacant lot at Second and S streets southwest. Investigation disclosed the box had been stolen from the home of Harry Sherby, 1433 Decatur street northwest Monday night.

The house had been ransacked. No estimate of the value of the contents of the safe could be obtained, police said, because Sherby was away.

A telephone order for a quart of whisky and change for $10 ended in a holdup yesterday when an unidentified white man with a revolver took the quart and $8 from David Dorsey, colored, delivery boy for the Ontario Pharmacy, Ontario and Columbia road northwest. The robbery was staged at 3721 Adams Mill road northwest.

One arrest was made by police in the 24-hour period ending last night. Leslie Mozon, colored, 38, 741 Fourth street northwest, was charged with grand larceny with the theft last week of $49 from Holmes Bakery.

Yesterday's police reports listed thefts of practically everything from money to old automobile radiators, whisky and bicycles.

More than 100 reports were given police by persons whose homes or business places were ransacked. The loot was estimated at nearly $2,000.

3 Specialists Treat Poor Youth Who Fractured His Back in Dive

Edward Cannon, the 25-year-old youth, who broke his back Saturday, when he dived into shallow water at Crystal Beach, Md., last night, was under the care of three specialists in Emergency Hospital. He was in critical condition.

The reports that young Cannon would not receive the proper attention and an operation, if necessary, because of lack of funds, were spiked yesterday by officials of both the Central Admitting Bureau, under the Community Chest and the Emergency Hospital.

"Since January 1 of this year," stated Ross Garrett, co-ordinator of the Admitting Bureau, "we have handled over 5,000 similar charity hospital cases, and when I spoke with Mrs. Cannon, the youth's mother, yesterday, I assured her that she would not have to raise any funds for her son's hopitalization or treatment."

Yesterday, nerve specialist Dr. John Shugrue was called into the case, and the hospital officials explained that they are "doing everything in their power to bring about the full and complete recovery of young Cannon."

The young man's parents live in a basement apartment at 424 Third street northwest. The father is employed by the WPA as a painter and has 48 hours of work each month. With this salary he must support his family of seven.

"We're here to give the best of assistance at all times," assured W. S. Busick, assistant superintendant of Emergency, "and we will do all we can for Edward, regardless of cost."

Parley Today To Devise New Fidelity Plan

Guarantee of 85 Cents on the Dollar Proposed by Shareholders.

A conference of officials of the Home Loan Bank Board and a committee of depositors will attempt today to work out a plan for reopening the defunct Fidelity Building and Loan Association as a new organization.

An outline of the plan for reorganization of the closed association, released by a committee of shareholders last night, included proposals for a guarantee of 85 cents for each dollar of deposits and insurance of deposits up to $5,000.

A shareholder's subcommittee named at a meeting Monday at 530 Thirteenth street southeast, met yesterday with Comptroller of the Currency J. F. T. O'Connor.

Members of the subcommittee are George A. Sullivan who acted as chairman of Monday night's meeting; Vincent A. Sheehy, former United States Senator Clarence C. Dill, Mary B. Devaney and A. S. Maddox.

Itinerant Given D. C. Prison Term For Death Threat

Justice Oscar H. Luhring in District Court yesterday sentenced Earle William Gott, 22-year-old itinerant, to an indeterminate prison sentence of from two to five years following a plea of guilty to a charge of sending a threatening letter through the mails.

Gott admitted he had sent a letter to Mrs. Henry Hanford, of 3708 Military road northwest, demanding $1,000 from her under threat of death to her and her son, S. J. Hanford. Through a trap placed by agents of the Department of Justice, he was arrested when he called for a decoy package that was left with the doorman at a downtown hotel.

In passing sentence, Justice Luhring pointed out precautions taken by Gott to prevent tracing of the threatening letter. He said the whole affair showed that Gott had intended only to frighten Mrs. Hanford and get the $1,000.

HAHN
MEN'S SHOPS—14th & G • 7th & K • 3212 14th
SALE
FLORSHEIM SHOES
Nothing Changed But the Price!
The same quality that has built the largest fine shoe business in the world—reduced in price for a short time only! Plan to come in today!
$8.35 & 8.85
JUST 630 PAIRS LEFT!
$9.50 to $12
FLORSHEIM SPORTS SHOES
Still $6.85
AT 14th & G STS. STORE ONLY

NEW!
Simplicity
"STEP-IN FROCKS"
Exclusive with Lansburgh's!
Step into it without mussing hair or make-up. Closes in a second with the genuine TALON fastener.
1.99
• Color-fast high quality percale
• Generously cut princess style
• Completely covered Talon fastener—laundry guaranteed
• Self-adjustable waistline, with perky sash
• Action-free sleeves and skirt
• Dainty, durable organdy collar, sleeve and pocket trim
• Choose from two patterns and six lovely colors. Sizes 14 to 52.
Write Us or Phone DI. 7575 if you can't come in!
Cotton Shop—Third Floor
Lansburgh's
HEALTHFULLY AIR COOLED

EMBASSY DAIRY

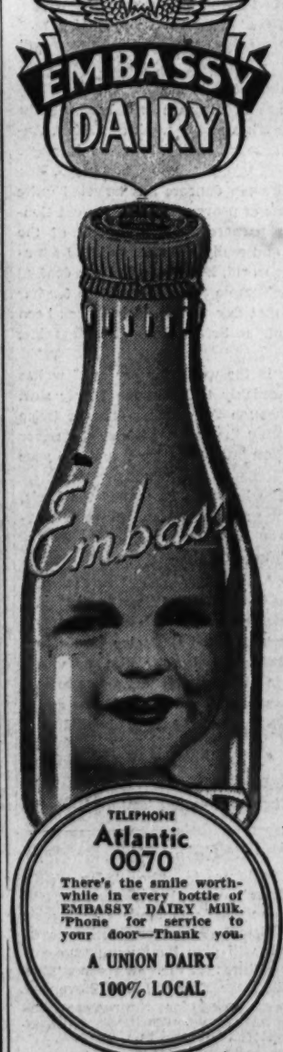

TELEPHONE Atlantic 0070
There's the smile worthwhile in every bottle of EMBASSY DAIRY Milk. 'Phone for service to your door—Thank you.
A UNION DAIRY
100% LOCAL

LAFAYETTE BED SHOP
BEDS · SPRINGS MATTRESSES
1747 R. I. AVE. N.W.
BEST in BEDDING at LOWEST PRICES
Specializing in Daybeds
MATTRESSES REMADE
DISTRICT 5034

PAINT FOR EVERY SURFACE, GLASS FOR EVERY PURPOSE
QUALITY PAINTS
• Barreled Sunlight
• Du Pont
• Billings-Chapin
• Sonneborn
• McQuade
• Valspar
NEARLY 50 YEARS OF QUALITY AND SERVICE
HUGH REILLY CO.
1324 New York Ave.
NAtional 1705
SUMMER HOURS
Week Days 7:30 a. m.—5 p. m.
Saturday 7:30 a. m.—1 p. m.

FILM DEVELOPING
6-HOUR SERVICE
Fine Grain Developer
Used on All Films.
CAMERAS REPAIRED.
DREISONSTOK
Ground Floor, Southern Building
1405 H St. N.W. ME. 8686

FOR OPTICAL SERVICE
SEE US AND PAY LESS.
SAVE! Walk up one flight . . . complete optical service after your doctor prescribes . . . broken lenses and frames duplicated, etc.
KUR JEWELRY AND OPTICAL CO. . . . 2nd Floor
417 7th ST. N.W.

RUGS CLEANED
9x12 DOMESTIC $2.75
WASHED
Repairing—Storage
3316 P St. N.W. WE. 2220
STAR CARPET WORKS

The Westmores Enjoy Marital Sparring Bouts

Mrs. Westmore Lets Down Her Hair and Spills Family Secrets.

By Martha Raye.
By the United Press.

Hollywood, Aug. 3.—A gentleman of the press walked up to me the other day in my private dressing room (what do they mean "private?") and he says to me, he says, "I'm a gentleman of the press. Will you write a column for me?"

I got Jack Karp, the Paramount attorney, on the phone and I said "is there anything in my contract—like a morality clause, or something—that says I can't write a column for a guy who works for the papers?"

Jack, looking after the company's interest, as usual, said "No, but be sure you mention in the first paragraph that Andy Devine is not going to sing for you in your next Paramount picture."

I said, "what picture is that?"

He said, "'Double or Nothing'—remember?"

"But look, Jack," I said, "I am no hand at all at writin.' Even when I write to my relatives, I just use an old stub pencil and I write 'excuse the pencil and the erasings, folks, as there is no ink in the house.'"

"Did you say you use a stub pencil?" asked Jack.

"Yes."

"Well, don't lick that pencil, Martha."

I said "Why?"

He said, "You don't want to lose it, do you?"

Always Clowning.

Well, it seems we just went along like that from one thing to another, all the time kiddin'.

I finally says to him, I say, "Well, if I'm going to write this column, Jack, what'll I write about?"

He said, "Why don't you write how it feels to be a newlywed bride?"

I said, "It's nothing to write home about. And it's nothing to write up about in the paper, either. I'm crazy about my husband. He's Buddy Westmore of the famous Westmore makeup family, you know. I think he's the cutest of all the Westmores. My mother thinks so, too. In fact, we talked shortly after Buddy and I were married, and mother said, 'Now, Buddy will probably come home late for dinner once in a while, but don't pay any attention to that. Be big. Ignore it. Don't nag him, and don't lose your temper."

"And did you follow your mother's advice?" asked Jack.

"I'll say!" I told him. "The first time Buddy came home late for dinner I didn't even open my mouth to him."

"That's fine," said Jack. "What did you do?"

I said, "I knocked him unconscious."

Jack thought that over for a while, and he said, "Well, I guess nothing out of the ordinary has been going on at your house, at that."

The Other Cheek!

I said, "Nothing out of the ordinary, except that one night I took the evening paper before Buddy got home, and I cut a pattern out of it. And while I was flat on the floor with it, I figured I'd might as well do the cross-word puzzle, too, so I did that. But my stub pencil kept going through the paper and into the rug. And then when I finished I couldn't get the paper back together again so it would look fresh for Buddy."

"How did he like you handing him his paper like that, after a hard day's work," asked Jack.

"Well, somebody must have spoken to Buddy about keeping his temper, too," I said, "because he knocked me unconscious. He's a nice kid, though," I hastily added. "And so clever. The other night, when we were going out to the Trocadero, he made up my mouth for me and he only used one lipstick. No refills."

"Well, that's marvelous, Martha," said Jack. "But what if you can't think of anything to write about?"

"I won't write it," I said.

So I did'nt.

June Travis Cast In Football Film

June Travis, pretty young featured player, has been assigned the feminine lead in "Over the Goal," fast-moving college gridiron story on which production started this week at Burbank, Calif., according to a dispatch from the West Coast. Miss Travis replaces Doris Weston, who has been assigned to the leading feminine role in "Submarine D-1," on the basis of her excellent work with Dick Powell in "The Singing Marine." William Hopper will share top honors with Miss Travis, and practically the entire University of Southern California football squad has been signed for the picture.

Film Table

Loew's Capitol—"Slave Ship," at 10:45 a. m., 1:35, 4:25, 7:15 and 10:05 p. m. Stage shows at 12:35, 3:30, 6:20 and 9:10 p. m.

Earle—"Exclusive," at 11:15 a. m., 1:30, 4:20, 7:15 and 9:55 p. m. Stage shows at 12:45, 3:35, 6:25 and 9:10 p. m.

RKO-Keith's—"The Road Back," at 11:31 a. m., 1:31, 3:31, and 5:30 p. m. "Toast of New York at 7:14 and 9:14 p. m.

Palace—"Saratoga," at 11 a. m., 1:05, 3:10, 5:20, 7:25 and 9:35 p. m.

Trans-Lux—Newsreel and Shorts, at 10 and 11:15 a. m., 12:30, 1:45, 3, 4:15, 5:30, 6:45, 8, 9:15 and 10:45 p. m.

Columbia—"A Day at the Races," at 12 noon, 2:25, 4:50, 7:15 and 9:40 p. m.

Metropolitan—"King of Gamblers," at 11 a. m., 1:10, 3:10, 5:25, 7:30 and 9:40 p. m.

Rialto—"Dreaming Lips," at 12 noon, 1:55, 3:50, 5:53, 7:53 and 9:53 p. m.

Little Theater—"Maedchen in Uniform," at 11:17 a. m., 1:02, 2:47, 4:33, 6:19, 8:04 and 9:50 p. m.

Tivoli—"Captains Courageous," at 2:20, 4:45, 7:05 and 9:25 p. m.

Ambassador—"Exclusive," at 6:15, 8:05 and 10:05 p. m.

Uptown—"Another Dawn," at 2, 3:55, 5:50, 7:45 and 9:45 p. m.

Nelson B. Bell About The Showshops

The Ladies and Gentlemen of the Drama Desks View A Weird and Wonderful Comic Fantasy in 'Topper'

With Ectoplasmic Costars, Almost Anything Can Happen, and Almost Everything Does, in This Camera Novelty; Billie Burke Found That Fountain; Three Screen Players Much in Evidence; Notes.

THOSE of the ladies and gentlemen of the drama desks who had not already seen it presumably assembled in the private projection room of the Twentieth Century-Fox Film Exchange yesterday afternoon to take a gander at "Topper," as the boys in the back room say. If they did, they were regaled by a comedy novelty in which are employed, for purposes of laughter, many of the eerie devices that heretofore have been utilized almost exclusively to point "horror pictures" and tragedy.

BELL.

They saw a very rich young man crash his high-power, imported car into a tree by a Long Island roadside.

They saw the ectoplasms of the very rich young man and his delightfully unconventional wife take human form and rise from the wreckage.

They saw these ectoplasmic representatives of the dead on earth "go to work" on the henpecked little banker, Topper.

They saw manifestations of their weird ability to disappear and materialize at will, exerting all the attributes of living human beings in either state.

They saw a great deal more than that, but that is enough to give you a rough idea of the general architecture of "Topper," which comes to the see. They will howl longer and louder Friday.

Since I previewed this unusual subject at a trade showing two or three weeks or more ago, the conviction has grown upon me that "Topper" will prove much the same sort of hysterical laughmaker before an audience as, say, Harold Loyd's "Safety Last."

This view has been strengthened by the reaction of Capitol audiences to the brief glimpses of scenes from the picture comprising the "trailer" now being shown on the screen. The comic potentialities of the same bizarre camera tricks as were employed for tragic purposes in "The Invisible Man" seem to be limitless. The customers howl at what little they see. They will howl longer and louder Friday.

Probably the cast has something to do with it. It would be a very tough assignment to be told to improve upon the casting of Cary Grant and Constance Bennett, as the ectoplasms; Roland Young, as their victim; Billie Burke, as his Victorian wife, and Alan Mowbray, as an inspired and privileged butler. They play the ridiculous thing with dead seriousness—which, of course, is the way farce should be played in the best families, and the Toppers certainly were one of the best families.

"Topper," also, is one of the best comedies.

• • • •

In passing, one of the most charming features of "Topper" is the youthfully ingenuous performance of Mrs. Topper given by Billie Burke in the role opposite Roland Young. Miss Burke evidently was successful where Ponce de Leon failed. Her impersonation of the suspicious, yet trusting, wife is as vivacious, as subtly humorous and as completely captivating as she was accustomed to bring to the stage in the remote days of "My Wife," with John Drew—the vehicle of her introduction to American audiences, after a London success—"Jerry," "Love Watches," "Mrs. Dot," "Suzanne" and others of her hits of three decades ago. Only ectoplasmic years pass over Miss Burke's blonde head—and they don't count.

• • • •

Those patrons of the gelatin drama who do not care for Edward Arnold, Frances Farmer and Cary Grant, if any, are in for a disturbing week of it.

While still on the Earle screen as the obstreperous young newspaper woman in "Exclusive," Miss Farmer this evening also will take her place on the silver sheet at RKO-Keith's, opposite Edward Arnold in "The Toast of New York"—she being it.

Mr. Arnold, opening this evening in "Toast of New York," come Friday, will double on the downtown screens by appearing with Jean Arthur in "Easy Living" at the Columbia.

Cary Grant, not content with one appearance at a time, any more than the rest, will be seen in one of his best roles with Mr. Arnold and Miss Farmer in "Toast of N. Y." and then on Friday will blossom out as a full-fledged comedian—or maybe that's what he was in the first place—opposite Constance Bennett, at the Capitol, in "Topper."

If that seems too much of some good people in a short time, it should be some consolation to know that no two roles in which any one of them appears are in the least alike.

• • • •

When Manager Hardie Meakin, of RKO-Keith's, stages his "gilded age" premiere of "The Toast of New York" tonight, there will be the usual lobby broadcasts over Station WOL. Art Brown, assisted by Ted Ostenkamp, will interview the celebrities among the first-nighters as they step from their cars, and several of the debutantes taking part in the proceedings in an important way. The premiere broadcast will be heard over WOL beginning at 8:30 tonight, the honored showing of the picture being the second "premiere" of the evening at 9:14 p. m. "The Toast" is served first at 7:14.

• • • •

So Bill "Bojangles" Robinson is coming back to town.

This foremost male entertainment ace of his race will headline the stage bill at the Warner Brothers' Earle Theater the week of Friday, August 13, according to announcement made yesterday by Zone Manager John J. Payette.

This supreme artist among the world's tap dancers has traveled quite a distance since he used to "tote" baskets of provender from the old Center Market to nearby homes. Having garnered practically all of the honors to be had in the living theater, and easily the most beloved member of his race in the entire amusement world, Bill Robinson was drafted by the motion pictures to teach Shirley Temple some dance steps for her picture of "The Little Colonel." From that day to this, Shirley has been "Uncle Billy's" idol. In the first issue of the Screen Juveniles Magazine, he has a signed article about it.

"To me, she's the greatest tap dancer in the world for her age," writes Bill. "That youngster can learn more quickly than anyone I ever saw. We go off to a corner of the set, go through the number once or twice and she has it. You think she's not getting the thing, because she never appears to be paying attention to you. You tell her to try it and she goes through it perfectly the first time."

Old Bojangles isn't so bad himself. The last time he played the Earle, about a year and a half ago, he did four shows a day and five on Saturday and never executed the same tap routine twice.

Man, that's pickin' 'em up and layin' 'em down!

• • • •

Charles "Slim" Timblin, who returns to the Capitol stage on Friday, has been dabbling around in the theater no end, here lately. In addition to a two-season trek up and down the land as Jeeter Lester in "Tobacco Road"—a role that was made to order for him, or vice versa—he recently has taken a flier in pictures. His last appearance on a local screen was as the shot-gun pappy, with Bob Burns and Martha Raye, in "Mountain Music." He was the old fellow behind all those whiskers.

• • • •

Vital-News-of-the-Day Note.

Only 120 more shopping days until Christmas—count 'em!

Trademark.

It was from Walter Catlett that Harold Lloyd got the idea to wear glasses in the movies. Catlett, now appearing in "Danger—Love at Work," was then a stage comedian of Broadway fame. Both Catlett and Lloyd now wear them in every picture. Lloyd's are merely part of his screen make-up, but Catlett wears them to see.

Color Film.

Decision to film "Men With Wings," now being scripted, in Technicolor was made recently by William LeBaron, production chief. This will give Paramount two color pictures for the new season, "Ebb Tide," the Robert Louis Stevenson drama now before the cameras, being the other to use the new highly perfected "natural hue" process.

Costar in a Spooky Film Farce

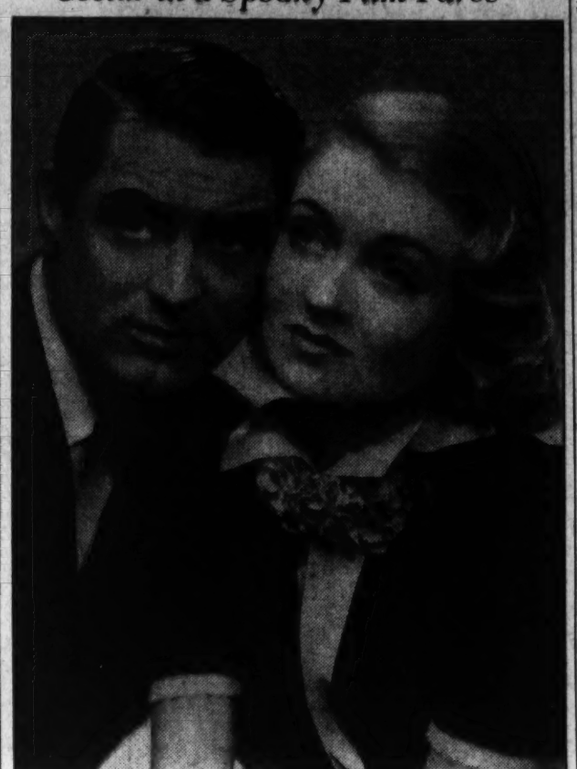

As the young couple who have departed this earth in an automobile accident, but still find it possible to mingle with their mundane friends, Cary Grant and Constance Bennett have screen roles a little different from any in which they heretofore have appeared. All this is in "Topper," the Hal Roach feature-comedy, opening at Loew's Capitol on Friday. Mr. Grant and Miss Bennett are pictured above in one of their more rational moments.

In Hollywood

With JIMMY FIDLER

Hollywood, Aug. 4.—Memories that bless and burn: When Clara Bow invited Florence Vidor (Mrs. Jascha Heifitz) to a party and said: "Ask your husband to come along and bring his fiddle." When Constance Bennet asked Warner Brothers to stop payment on a $30,000 check so she wouldn't lose it in a bank crash. When Lawrence Tibbett was the only screen star who could boast of twins. When Roscoe Arbuckle's tap-dancing brought down the house (almost) at every Hollywood party. When ZaSu Pitts refused a leading role because the director wouldn't let her leave the set four times a day to feed her baby.

RUTH CHATTERTON.

• • • •

When a publicity man nearly wrecked Lew Cody's career by dubbing him "The Butterfly Man." When Ruth Chatterton called me names because I predicted in a magazine that her marriage to Ralph Forbes wouldn't last—she has been divorced twice since then. When Joan Crawford contracted such a case of microphone-fright that she tried to beg out of her first big role. When Mae Murray threw a bound scenario at Louis B. Mayer because she didn't like a role he had asked her to play. When Garbo and Mauritz Stiller dined tete-a-tete in the Cocoanut Grove every night.

• • • •

When Los Angeles society took up Irene Rich—and all her sister stars chewed their nails with envy. When Stuart Erwin told me that he was going to quit pictures because he didn't want to play comedy. When Lilyan Tashman topped all the blessed-event-announcers by telling an interviewer that she planned to have a baby within three years . . . definitely!

• • • •

Douglass Montgomery, smoking his "hunter's pipe," dropped in to see me. And whenever Douglass appears with that particular pipe, it means just one thing—that he has succeeded in leaving the rest of his 20-odd briars, meerschaums and calabashes around the studio, at the homes of his friends, or in some one of his favorite restaurants. He is Hollywood's champion pipeleaver. Only when he gets down to the abomination with the trick cover for the bowl does he start out to gather up the rest of his collection. The last time he visited me, he was smoking a cigar. He had even lost his hunter's pipe that time.

• • • •

Just in case anyone is feeling a bit frustrated today, I want to tell you about a Belgian named Albert Millaird. He came to Hollywood a couple of years ago to be a star. flopped dismally and one morning found the wolf camped right on his doorstep. A common enough Hollywood saga up to there—but Albert gave it a different ending. He ate the wolf—and he's been eating very steadily ever since. He had a collection of photographs, made in Europe, and he sold them for a pretty penny to a studio research department. Now Albert sells authenticity to Hollywood—Whenever an art director wants to duplicate any specific building in London, Paris, or Vienna, Albert cables his agents and a photograph of that building is soon forthcoming—at a price. A very good price, too.

• • • •

Have you ever noticed the expression of a boy who has just smoked his first cigar—and regretted it? The weary droop of his head and the drawn-down corners of his mouth are a dead give-away. Imagine my surprise to see those exact symptoms on the glamourous face of Carole Lombard when I stopped for an on-the-set chat with her today. "If I didn't know you so well, I'd think you'd taken up cigar smoking," I kidded. "Mind-reader," she snapped. "I have—I've had to puff on the darned things all day. And I'm getting sicker with every 'take!'"

How to Puncture A Star's Conceit

It's a wise fan who knows his own favorite star when he sees him at work in a studio. Dick Powell finds himself called "Bill" and Bill Powell is asked questions about his "wife" Joan Blondell.

Nothing deflates an actor's ego more than a fan or autograph collector who calls him by the wrong name. Hugh Herbert says that a year or so ago, about the time one of his options was to come up for renewal, he attended a preview of a picture he had worked in. His part was really a "fat" one, he says, and the audience seemed to enjoy it. When he came out of the theater he saw Jack L. Warner, his studio boss, standing in one corner of the lobby. Flushed with the success he felt had been his, he reminded Mr. Warner of the approaching option time and suggested a tilt in salary.

"At that moment," explains Herbert, "a young woman rushed up to me with an album and a pencil held in two outstretched hands. 'Oh, Mr. Jenkins,' she gurgled, 'you were so funny. Will you please sign my book?'"

"When I finally looked back from a safe distance," says Hugh, "Mr. Warner was still standing in his corner of the lobby—laughing."

Time Marches On.

A scene in "Music for Madame," starring Nino Martini with Joan Fontaine, was photographed by "The March of Time" newsreel to show how motion pictures actually are made in Hollywood.

Young Hopper Is A Bear for Work

William Hopper, young Warner player, has won a feminine heart and he doesn't know what to do about it. The lady is "Queenie," a university mascot bear, used in football scenes.

Not only are her attentions embarrasing at times, and often rough (she's a black rangy bruin who scales around 250 pounds) but she won't do her stuff before the camera unless Hopper is on the sidelines.

The other day when Bill might have been away, the director asked him to stay and help them make the bear work!

AMUSEMENTS

A RIALTO 9th St. Above G. Opens 11 A.M.
AIR CONDITIONED
★ Elisabeth BERGNER in DREAMING LIPS
also FISH FROM HELL
50 MINUTES of THRILLS and ACTION
LITTLE 9th Above G
ENGLISH VERSION OF THE ORIGINAL MAEDCHEN in UNIFORM
"See it. It is the best picture I ever saw."
—Walter Winchell.

The Post's New Yorker

By LEONARD LYONS

New York Aug. 3.

". . . you shouldn't, dear. With your crazy hours, I see so little of you—so why burden yourself with any more work . . . All right then, if you want to take that radio program, go ahead. And here's one present you'll need. It's a sign, dear. I made it myself. It reads, 'Applause.'"

• • • •

12 P. M. "Monday was Westbrook Pegler's birthday," Quentin Reynolds informs at Jack & Charlie's. "He's nuts about baseball, so you know what his wife gave him as a birthday gift?" You'd never guess . . . Peg went away his week-end, so while he's gone, Mrs. Pegler had a baseball diamond built on their estate. Imagine—a ball-field as a present."

• • • •

1 A. M. "John Philip Sousa 3d has been offered a swell job to conduct a band for broadcasts," a radio official tells Emery Deutsch at the Rainbow Grill. "He turned it down. He doesn't want to capitalize on Sousa's name, because he doesn't know anything about music. Not one of the Sousa children is a musician" . . . "Henry Beardsley, of the Social Register, is going to Jamaica in the West Indies to open a hotel there," a socialite assures at the Pierre. "He's taking over the old Bryan Palace and converting it. That's where the Duke of Kent and Princess Marina honeymooned. You can have their room now—for $8 a day!"

• • • •

3 A. M. Frances Farmer, appearing at Mount Kisco's summer theater, is greeted by the head waiter at Glen Island Casino: "You're the first farmer I've seen in a cow barn in the past seven summers."

• • • •

3 A. M. "Burgess wanted to stay on Broadway with 'High Tor,' but Hollywood insisted he do a movie," Mrs. Burgess Meredith explains. "So he went West—and now he's got hay fever" . . . "Did you know this?" a broker informs at the 18 Club. "The owners of the Apollo Theater on 125th street are paying the Loew people rent for keeping their Victoria Theater closed" . . . "Lauretie Taylor always was tough on press agents." Publicist Charlie Washburn reminisces at the Tavern. "So when Erlanger starred her in 'The Comedienne,' he called me in and said 'I'm leaving Lauretie in your hands.' I squawked, but they both smiled, and Erlanger said: 'You won't have any trouble with her.' When I asked why, he explained: 'Because ten minutes ago I sold her a half interest in the show!'"

• • • •

4 A. M. Charlotte Greenwood holds her barking Pekingese in her lap at the Surfside Club. "Be quiet, you Chinaman," she orders, "or I'll go out and find you a Jap!" . . . "I just left W. S. Van Dyke, the director," a film official relates at the Village Brewery. "He's taking boxing lessons from Art Lasky, the pug, who has been made an assistant director there" . . . "What's the name of that man who wrote those two books?" Clifton Webb asks a group at the Versailles. "You mean," Nigel Bruce offers, "Shakespeare?" . . . "Woolworth Donohue and Michael Framer just phoned me from Europe," Mary Kirk Brown confides at the Rainbow Room. "They said if I don't go over and join them, they'll come back here for me" . . . "Maybe it's a publicity stunt, but the application will be filed," an attorney states at Bertolotti's. "Robert Wildhack, the 'Snorting Professor' of 'Broadway Melody,' has retained me to try and copyright his snoring sounds."

• • • •

5 A. M. A young lady wearing her escort's oversized shoes dances with a barefooted partner at the Stork Club . . . "Look at my countryman here," Rouben Mamoulian points to William Saroyan. "He gets a job with B. P. Schulberg and after eight days of reading magazines he finally decides to work. Over the week-end he finishes a complete shooting script—the entire picture to cost only $300. There was no cast, no setting—and no picture" . . . Cuban Consul Suarez steps to the floor at the Club Yumuri and does an exciting rhumba. "Please, please," cautions Gen. Lisa, of the Cuban army, "for a diplomat that is not diplomatic" . . . At Leon & Eddie's Katherine Lee—now wed to boxer Ray Miller—steps to the floor to join her sister, Jane Lee, entertaining at that cafe. "Look at my baby's picture." Eddie Davis gushes. The former baby movie-stars examined the photo. "Listen, Eddie," they sigh, "when we were that age we made twice as much as you're making!"

• • • •

6 A. M. ". . . and thanks so much for the movie camera, dear . . . But why the dog-leash attached to the box . . . Oh, I see. So you're going to buy me a wire-haired terrier. But until then—I suppose I'll have to focus the leash and housebreak the camera, eh? . . ."

That 'Rough Stuff' Requires Nerve in a Screen Beginner

Being called upon to slap, and throw a vase at, a motion picture star is a pretty severe test for a screen newcomer to be subjected to. Thelma Leeds had to meet it, however, for recent scenes of Edward Arnold's starring picture, "The Toast of New York." Blonde Frances Farmer was on the receiving end of the slap and narrowly missed connections with the vase.

The scene was one which shows Miss Leeds, a cinema recruit from radio and the musical stage, berating and abusing Miss Farmer, who in that stage of the story is her maid.

The slapping episode was bad enough, despite Miss Farmer's encouraging reassurance that she could "take it." A stranger to the technique of "pulling punches," the brunette newcomer delivered two or three feeble taps before she finally cut loose with a slap that echoed throughout the stage and entirely satisfied Director Rowland V. Lee.

When it came time for the vase throwing, Miss Leeds was far more frightened than her potential victim. She was actually shaking and her doubts as to the accuracy of her aim seemed well founded.

Again Miss Farmer stepped into the role of chief encourager.

"You don't know what a good dodger I am," she said. "Just let it fly and I'll get out of the way."

The vase did fly. And Miss Farmer did duck—just in time. The missile cleared her head by a scant inch and crashed against a wall, shattering into bits. Director Lee did not call for a re-take.

AMUSEMENTS AMUSEMENTS

TONIGHT! RKO KEITH'S ALWAYS COMFORTABLY COOL • 15TH AT G
★A GILDED AGE PREMIERE at 9 P. M
TWO SHOWINGS OF THE FEATURE, 7:30 & 9:30
I'M GOING TO BE THE RICHEST MAN IN THE WORLD . . . !
JIM FISK HAD BIG IDEAS

The Toast of New York
RKO RADIO PICTURE, STARRING
CARY GRANT • FRANCES FARMER
JACK OAKIE and EDWARD ARNOLD
A mighty living drama written in the blood and fire of those stirring days when America awoke to her riches . . . to find ruthless robber barons at her throat.
FINAL SHOWING • "The ROAD BACK" Today, 5:30 P. M.

Scores.

Van Heflin, noted Broadway actor who made his screen debut in Katharine Hepburn's "A Woman Rebels," is cast as a semiheavy in "Annapolis Salute," featuring Harry Carey, James Ellison and Marsha Hunt, thus demonstrating his versatility.

AMUSEMENTS

It's always COOL at Loew's
CAPITOL
NOW
WARNER BAXTER
WALLACE BEERY
in
SLAVE SHIP
MICKEY ROONEY ELIZABETH ALLAN
Also ON THE STAGE
JESSE CRAWFORD
and his ORCHESTRA
Guy ROBERTSON

A PAIR OF SILK PANTIES MAKE A HENPECKED BANKER THE LIFE OF THE PARTY!

SEE the GAY MR. TOPPER
STARTS FRIDAY
LOEW'S CAPITOL

LOEW'S PALACE
GABLE
HARLOW
SARATOGA
with LIONEL BARRYMORE • FRANK MORGAN • WALTER PIDGEON • MAY ROBSON
NOW
THE MARX BROS
"A DAY AT THE RACES"

Last 2 Days EARLE
Fred MacMurray Frances Farmer Charlie Ruggles
in Paramount's
'EXCLUSIVE'
Also Gala Stage Show
Coming Friday
Pat O'BRIEN ☆ Humphrey BOGART
in Warner Bros. Sensational
"SAN QUENTIN"
on stage
MAL HALLETT & ORCH.

Last 2 Days METROPOLITAN
KING OF GAMBLERS
A Paramount Picture With
AKIM TAMIROFF
CLAIRE TREVOR • LLOYD NOLAN
Coming Friday
MARION DAVIES • ROBERT MONTGOMERY
In Cosmopolitan—Warner Bros.
"EVER SINCE EVE"

TRANS-LUX THEATRES
NEWS, BATTLING BETTAS, CARTOON
SPECIALLY SELECTED SHORT SUBJECTS

TODAY'S Neighborhood MOVIES
ARLINGTON, VA.
WILSON 1720 Wilson Blvd. Opp. Colonial Village. Richard Dix, "RIDING ON AIR."
ASHTON Clarendon, Va. Laurel & Hardy, "WAY OUT WEST."
CIRCLE Home of "Microphonic Sound" Penna. Ave. at 21st St. N.W. George Brent, Anita Louise, "THE GO-GETTER." Comedy.
DUMBARTON 3343 Wisconsin Ave. Norma Shearer, Leslie Howard "ROMEO AND JULIET." Comedy. CARRIER AIR-CONDITIONED
FAIRLAWN ANACOSTIA, D. C. Chas. Ruggles & Eleanor Whitney "TURN OFF THE MOON." Selected Short Subjects.
SECO 8244 Ga. Ave., Silver Spring, Md. "SHALL WE DANCE." Fred Astaire, Ginger Rogers.
STATE-BETHESDA 6910 Wisc. Ave. Bethesda, Md. Fernand Gravet, "THE KING AND THE CHORUS GIRL." News and Novelty.
FALLS CHURCH, VA.
STATE NO PARKING WORRIES LEE
William Powell in "The Emperor's Candlesticks." MacDonald & Eddy "MAYTIME"
TAKOMA 4th and Butternut Sts. No Parking Troubles. Spencer Tracy, "THEY GAVE HIM A GUN." Alice Brady "MAMA STEPS OUT."
Directions Sidney Lee
HIPPODROME X Near 9th st. Double Feature Claire Trevor, "Career Woman." Ronald Colman, "Man Who Broke The Bank at Monte Carlo."
CAMEO MT. RAINIER, MD. Today Henry Fonda, "Wings of Morning."
ARCADE HYATTSVILLE, MD. Double Feature Chas. Ruggles, "Turn Off the Moon." Lee Tracy, "Behind the Headlines."
RICHMOND ALEXANDRIA, VA. Today, Tomorrow Dan Ameche, "50 Roads to Town."
REED ALEXANDRIA, VA. Alex. 3443 Today William Powell, Luise Rainer, "THE EMPEROR'S CANDLESTICKS." Free Parking Space—800 Cars. Air-Conditioned
MILO ROCKVILLE, MD. Today Madge Evans "16TH CHAIR." Air-Conditioned—Free Parking
SERENEMENTS
JESSE THEATER 18th & Irving Sts. N.E. "NIGHT MUST FALL." Robt. Montgomery, Rosalind Russell. Carrier Air-Conditioned
SYLVAN 1st and R. I. Ave. N.W. "ROMEO AND JULIET." Norma Shearer, Leslie Howard. Carrier Air-Conditioned
PALM THEATER DEL RAY, VA. "FARNELL" Clark Gable, Myrna Loy
NEWTON 18th and Newton Sts. N.E. "MOUNTAIN MUSIC." Bob Burns, Martha Raye. Air-Conditioned

66,000 Fans See Yanks Take Twin Bill From 2d Place White Sox

NATS DEFEAT BROWNS, 3 TO 2, IN 12-INNING BATTLE

The Washington Post Sports

**** X — WASHINGTON: WEDNESDAY, AUGUST 4, 1937 — 17

Gehrig Plays In 1900th; Hits Homer

Chisox Bow, 7-2, 5-3; Three Other Circuit Clouts Recorded.

By the Associated Press.

New York, Aug. 3.—Bill Dickey's homer with three on in the last of the eighth gave the Yankees a 5-to-3 victory in the second game of a double bill with the White Sox after three other homers by Joe DiMaggio, Lou Gehrig and Tony Lazzeri had won the opener, 7 to 2. The Sox had taken the lead in their half of the eighth by scoring two runs off Vernon Gomez. Johnny Murphy relieved him and halted the Sox in the ninth.

The victories jumped the Yankee lead to seven full games over the Sox and insured the New Yorkers an even break in the four-game series.

Gehrig's homer in the first nning of the first game celebrated his 1,900th consecutive game for the Yankees. Between games the iron man was presented with a watch by George M. Cohan, actor. The watch was awarded Gehrig for his selection as the league's most valuable player, last season.

First Game.

Chicago.	AB	H	O	A	New York	AB	H	O	A
Hayes,2b..	5	1	2	4	Crosetti,ss.	4	2	3	2
K'evich,cf.	4	1	3	0	Rolfe,3b...	3	2	3	3
Walker,rf.	4	2	3	0	DiM'gio,cf.	3	1	3	0
Bonura,1b.	4	1	13	0	Gehrig,1b..	4	1	6	0
Radcliff,lf.	4	1	0	0	Dickey,c...	4	1	6	0
Appling,ss.	4	1	1	3	Powell,lf...	4	0	3	0
Sewell,c...	4	1	2	0	Lazzeri,2b.	4	2	3	3
Piet,3b....	3	1	0	3	Hoag,rf....	3	0	0	0
*Rosenthal	1	0	0	0	Ruffing,p..	3	0	0	1
Lee,p.....	3	1	0	4					
†Haas....	1	0	0	0	Totals ..	32	9	27	9
Totals ..	37	10	24	14					

*Batted for Piet in ninth.
†Batted for Lee in ninth.

Chicago ..... 0 0 0 1 0 0 0 1 0—2
New York ..... 3 0 0 1 0 0 3 0 x—7

Runs—Walker, Appling, Crosetti (2), Rolfe (2), DiMaggio, Gehrig, Lazzeri. Error—Piet. Runs batted in—Gehrig (3), Sewell, Lazzeri, DiMaggio (3), Appling. Two-base hit—Appling. Home runs—Gehrig, Lazzeri, DiMaggio. Double plays—Piet to Hayes to Bonura; Hayes to Appling to Bonura. Left on bases—New York, 3; Chicago, 8. First base on balls—Off Lee, 2. Struck out—By Ruffing, 5; by Lee, 2. Umpires—Moriarty, Johnston and Owens. Time of game—One hour 51 minutes.

Second Game.

Chicago.	AB	H	O	A	New York	AB	H	O	A
Hayes,2b..	5	1	5	2	Crosetti,ss.	3	1	2	0
K'evich,cf.	5	1	3	0	Rolfe,3b...	4	2	1	2
Walker,rf.	5	1	1	0	DiM'gio,cf.	4	1	2	0
Bonura,1b.	3	1	9	1	Gehrig,1b.	2	0	13	0
Radcliff,lf	4	1	0	0	Dickey,c...	4	2	7	1
Appling,ss.	3	1	2	2	Powell,lf...	4	0	1	0
Piet,3b....	2	0	1	3	Lazzeri,2b.	3	2	0	5
*Sewell...	1	1	0	0	Hoag,rf...	3	0	1	1
Berger,3b.	0	0	0	1	Gomez,p...	3	0	0	2
Shea,c....	2	0	3	2	Murphy,p.	0	0	0	0
W'head,p..	4	1	0	2					
Totals ..	34	8	24	13	Totals ..	30	8	27	11

*Batted for Piet in eighth.

Chicago ..... 0 0 0 0 0 0 1 2 0—3
New York ..... 0 1 0 0 0 0 0 0 4 x—5

Runs—Walker, Bonura, Appling, Rolfe, DiMaggio, Gehrig, Dickey, Lazzeri. Errors—Hayes, Shea (2), Lazzeri, Bonura. Runs batted in—Lazzeri, Whitehead, Radcliff, Dickey (4). Two-base hits—Hayes, Radcliff, DiMaggio. Home runs—Lazzeri, Dickey. Sacrifices—Crosetti, Piet. Double plays—Appling to Bonura, Hayes to Bonura. Left on bases—New York, 6; Chicago, 9. First base on balls—Off Gomez, 3; off Whitehead, 4; off Murphy, 1. Struck out—By Gomez, 3; Whitehead, 3; Murphy, 1. Hits—Off Gomez, 8 in 7 2-3 innings; off Murphy, 0 in 1 1-3 innings. Winning pitcher—Murphy. Umpires—Johnston, Owens & Moriarty. Time of game—Two hours 10 minutes.

Entries Close at Manor For Two-Man Team Play

Entries in the annual two-man team play at the Manor Club close Saturday with Al Treder in the golf shop. The match play rounds start Sunday and continue through August 29.

Probable Pitchers.

NATIONAL.

Philadelphia (Lamaster, 11-12) at Chicago (Parmelee, 6-6).

Brooklyn (Fitzsimmons, 4-6) at Pittsburgh (Brandt, 5-5).

New York (Gumbert, 3-7), at Cincinnati (Schott, 1-5).

Boston (Bush, 7-12) at St. Louis (Weiland, 6-9).

AMERICAN.

St. Louis (Hildebrand, 7-10) at Washington (DeShong, 11-8).

Detroit (Wade, 5-6) at Philadelphia (Smith, 0-11).

Chicago (Kennedy, 8-6) at New York (Pearson, 6-0).

Cleveland (Galehouse, 3-9, and Hudlin, 10-6) at Boston (McKain, 6-1, and Ostermueller, 2-5) two games.

Sports Postscripts

A new type of rayon of unusual strength, known as "Cordura," made by the duPonts, is being used in the quadrilateral jib of the cup defender, Ranger. The sail has a laquer coating and is regarded as very ultra ultra among the racing fraternity . . . BENNY LEONARD'S real name, apropos of nothing at all, is BENJAMIN LEINERT. Now don't you feel better? . . . And while we're on names, KID CHOCOLATE'S is (hold on, mother!) ELIGIO SARDINAS . . . By the way, HARRY (Toodles) CULLEY, your sports editor's right-hand man, has a middle name—RANDOLPH. Nothing funny about having a funny middle name, but HARRY recently moved out to a new place in the Northwest and his new telephone number is RANDOLPH 1268, girls!

BUDGE.

* * * *

BILL BENSWANGER, owner of the Pittsburgh Pirates, is an accomplished organist and considered one of the steel city's leading musicians . . . FRITZIE ZIVIC, the Pittsburgh battler, is out of the hospital, having won a decision over Kid Pneumonia . . . BUDDY LEWIS, hot-corner guardian of our Now-You-See-Them-Now-You-Dont's NATS, is reversing the procedure he went through last year . . . At the beginning of the 1936 season, BUDDY went like a house afire. Toward the middle of the season he faltered and tapered off . . . This year, he started slowly and isn't doing bad . . . But it's too late to catch TRAVIS, isn't it?

* * * *

JACK DEMORELAND, The Post sports cartoonist, recently drew a satirical cartoon showing KING NEPTUNE, amazed, rising out of the sea and looking quizzically at the Ranger and Endeavour in their cup antics . . . A D. C. resident wrote the sports editor for the original of the drawing yesterday saying, "It's the best likeness of me I've ever seen!" . . . LLOYD BUDGE, older brother of DON, the Davis Cup flash, who induced the red-head to take up the game, has turned pro and will teach at Lake Forest, Ill. . . . "Water baseball" is the latest thing up at Anacortes, Washington. You stand up in a boat and row from base to base!

* * * *

So pitcher's can't hit, eh? BUCKY WALTERS, Phillies' mound ace, hit about .375 throughout the first half of the National League season . . . NOTE TO GUYS WHO GET AIRSICK on a 5-minute hop: ERNEST JACKMANN, of Berlin, broke the world's glider mark the other day by soaring aloft for 40 hours and 55 minutes . . . Although nearly 60 years old, WILFRED RHODES, of Glasgow, a descendant of England's famous Rhodes, is still a star cricket player.

JACK PAULUS.

Macks Trim Tigers, 2-1, On Homer

Brucker's Clout in Fifth Defeats Bridges in Series Opener.

By the Associated Press.

Philadelphia, Aug. 3.—Earle Brucker's homer into the left field stands in the fifth inning gave the Athletics a 2 to 1 victory over Detroit today in a game that saw three Philadelphia hurlers outpitch the veteran Tommy Bridges.

Herman Fink, who twirled the fourth, fifth and sixth innings, received credit for the triumph. He and Lynn Nelson, who pitched the last three innings, gave up one hit apiece. Luther Thomas yielded five hits in the first three inings, three of them in the third when Hank Greenberg's double scored Bill Rogell with the lone Detroit run.

The A's first run came when Wally Moses, the first man to face Bridges, doubled and scored on Chubby Dean's single.

Detroit.	AB	H	O	A	Phila.	AB	H	O	A
Fox,rf....	5	0	0	0	Moses,rf...	3	2	2	0
Rogell,ss..	4	1	1	6	Dean,1b...	3	1	9	0
G'inger,2b	4	3	2	6	Werber,3b.	4	0	2	1
G'berg,1b..	3	2	10	1	Johnson,lf.	4	1	2	0
Walker,cf.	3	0	3	0	Hill,cf....	4	2	3	0
Owen,3b...	4	0	1	1	Peters,2b...	4	1	3	4
Laabs,cf..	4	1	0	0	Parker,ss..	4	1	3	4
Bolton,c..	4	0	5	0	Brucker,c..	2	1	3	1
Bridges,p.	2	0	2	2	Thomas,p..	0	0	0	0
*Goslin...	1	0	0	0	†Rothrock.	1	0	0	0
					Fink,p....	1	0	0	0
Totals ..	34	7	24	16	Nelson,p...	1	0	0	0
					Totals ..	31	9	27	10

*Batted for Bridges in ninth inning.
†Batted for Thomas in third inning.

Detroit ..... 0 0 1 0 0 0 0 0 0—1
Philadelphia ..... 1 0 0 0 1 0 0 0 x—2

Runs—Rogell, Moses, Brucker. Error—Peters. Parker. Runs batted in—Greenberg, Dean, Brucker. Two-base hits—Moses, Johnson, Greenberg. Home run—Brucker. Sacrifice—Brucker. Double plays—Rogell to Greenberg; Parker to Peters to Dean. Left on bases—Detroit, 9; Philadelphia, 8. First base on balls—Off Bridges, 2; off Thomas, 2; off Fink, 1. Struck out—By Bridges, 4; by Fink, 1; by Nelson, 2. Hits—Off Thomas, 5 in 3 innings; off Fink, 1 in 3 innings; off Nelson, 1 in 3 innings. Winning pitcher—Fink. Umpires—Geisel, Summers and Basil.

Red Sox Down Tribe, 13-2, for Sixth in Row

Cleveland Unable to Hit Grove, Who Chalks Up Tenth Victory.

By the Associated Press.

Boston, Aug. 3.—The Boston Red Sox won their sixth victory in a row today, beating the Cleveland Indians, 13 to 2, on 15 hits. It was the tenth victory of the season for Lefty Grove, Red Sox hurler.

Cleve.	AB	H	O	A	Boston.	AB	H	O	A
Lary,ss...	4	3	1	3	Mills,lf...	3	0	2	0
Hughes,2b	4	1	4	3	Cramer,cf..	4	2	2	0
Averill,cf..	4	0	5	1	Cronin,ss..	3	0	1	1
Trosky,1b.	4	1	7	1	Foxx,1b....	4	3	10	1
Solters,lf..	3	0	1	0	Higgins,3b.	5	4	0	2
W'herly,rf	3	0	1	0	McNair,2b..	4	2	1	5
†Campbell	1	0	0	0	C'pman,rf.	4	2	1	0
Hale,3b...	4	1	1	1	Desautels,c.	5	2	10	1
Pytlak,c...	4	2	4	1	Grove,p...	3	0	0	0
Harder,p..	2	0	0	1					
*Becker..	1	0	0	0	Totals ..	35	15	27	12
Heving,p..	0	0	0	0					
Whitehill,p	0	0	0	0					
‡Sullivan.	1	0	0	0					
Totals ..	35	8	24	11					

*Batted for Harder in seventh.
†Batted for Weatherly in ninth.
‡Batted for Whitehill in ninth.

Cleveland ..... 1 0 0 0 0 0 1 0 0— 2
Boston ..... 3 1 0 0 0 1 5 3 x—13

Runs—Lary, Pytlak, Mills (2), Cramer (2), Cronin (2), Foxx (2), Higgins (3), McNair, DeSautels. Errors—Averill, Pytlak, Grove. Runs batted in—Lary, Hughes, Higgins (4), Chapman (2), Grove, Foxx, DeSautels, McNair (3), Cramer. Two-base hits—Lary, Higgins (2), McNair, Chapman. Three-base hits—Lary, Pytlak. Sacrifices—Grove (2), Cramer, Cronin. Double play—Desautels to Cronin. Left on bases—Cleveland, 8; Boston, 8. First base on balls—Off Harder, 1; off Heving, 3; off Whitehill, 2; off Grove, 2. Struck out—By Harder, 3; by Whitehill, 1; by Grove, 9. Hits—Off Harder, 10 in 6 innings; off Heving, 2 in 1-3 inning; off Whitehill, 3 in 1 2-3 innings. Losing pitcher—Harder. Umpires—Quinn, McGowan and Ormsby.

Bits of Action in Nats' 12-Inning Victory

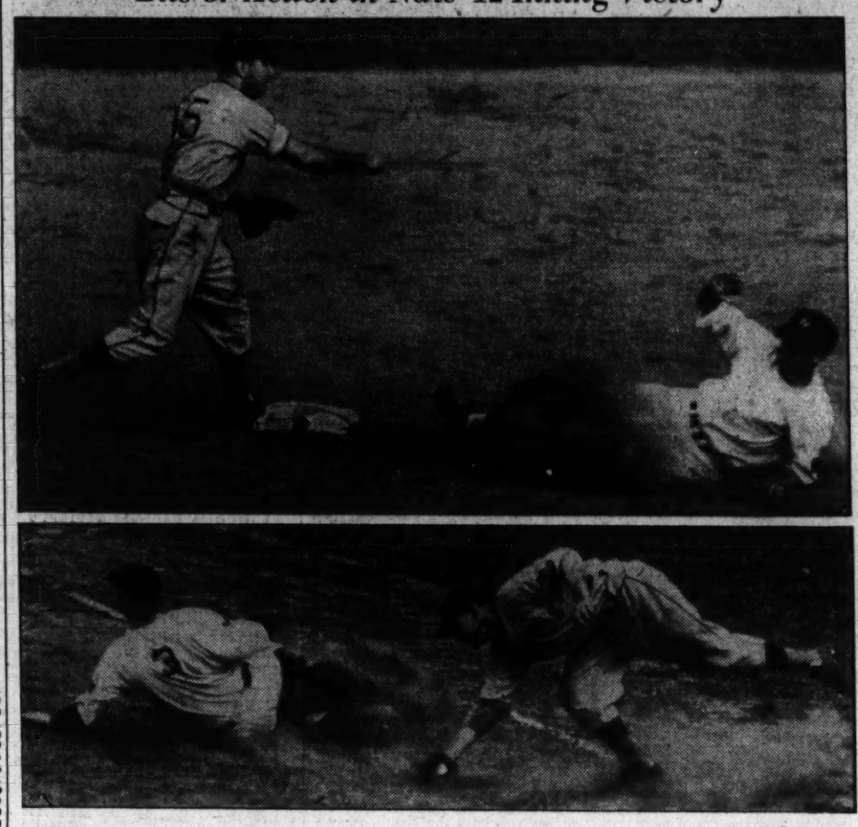

Post Staff Photo.

Second Baseman Buddy Myer is nipped at second base in the seventh inning when Wes Ferrell hit into a double play. Below, Al Simmons is shown sliding safely into first base on his grounder in the ninth.

Dodgers Bow To Pirates by 5-4 and 10-4

By the Associated Press.

Pittsburgh, Aug. 3.—The Pittsburgh Pirates tore into Max Butcher to 14 hits, 7 for extra bases, to trounce the Brooklyn Dodgers, 10-4, in the second game of a double header, today, after they had won the opener, 5-4.

First Game.

Brooklyn.	AB	H	O	A	Pittsb'gh.	AB	H	O	A
Lagetto,2b	5	0	3	4	L.Waner,cf.	4	0	3	0
H'set,cf-1b	4	2	7	0	Jensen,lf..	3	0	0	0
Manush,rf.	4	3	1	0	P.Waner,rf.	4	1	1	1
Phelps,c..	4	0	1	0	Suhr,1b....	4	2	9	1
Winsett,lf.	4	1	7	0	Todd,c.....	4	1	4	0
Daniel,1b..	2	0	3	0	B'baker,3b.	4	0	1	4
Cooney,cf.	2	0	1	0	Young,ss...	4	1	2	4
Stripp,3b..	3	1	1	2	H'ndley,2b	4	1	7	4
English,ss.	4	4	1	3	Blanton,p..	0	0	0	0
F'khouse,p	4	3	0	1	Swift,p....	1	0	0	1
					‡Lucas....	1	0	0	0
Totals ..	36	14	*25	10	‡Schulte...	0	0	0	0
					Weaver,p...	1	1	0	0
					§Vaughan.	1	1	0	0
					¶Dickshot.	0	0	0	0
					Totals ..	35	10	27	15

*One out when winning run scored.
†Batted for Swift in fourth inning.
‡Ran for Lucas in fourth inning.
§Batted for Weaver in ninth inning.
¶Ran for Vaughan in ninth inning.

Brooklyn ..... 0 2 1 1 0 0 0 0 0—4
Pittsburgh ..... 0 0 0 3 0 0 0 0 2—5

Runs—Hassett, Winsett, Daniel, English, Young, L. Waner, Handley, Schulte, Dickshot. Errors—Blanton, Jensen, Hassett, Todd. Runs batted in—English (2), Phelps, Frankhouse, Lucas (2), Jensen, Suhr (2). Two-base hits—Young, Frankhouse, Lucas, Suhr. Stolen base—English. Sacrifices—Stripp, L. Waner, Jensen. Double play—Young to Handley to Suhr (2); Swift to Brubaker; Handley to Suhr; Brubaker to Handley to Suhr; Young to Suhr. Left on bases—Brooklyn, 6; Pittsburgh, 10. First base on balls—Off Frankhouse, 3. Struck out—By Swift, 2; by Weaver, 1. Hits—Off Blanton, 4 in 1 1-3 innings; off Swift, 5 in 2 23 innings; off Weaver, 5 in 5 innings. Winning pitcher—Weaver. Umpires—Moran, Magerkurth and Parker. Time of game—One hour and 50 minutes.

(Second Game.)

Brooklyn.	AB	H	O	A	Pittsb'gh.	AB	H	O	A
L'agetto,2b	5	1	1	2	L.Waner,cf	4	3	2	0
Hassett,cf.	3	2	6	0	Jensen,lf..	4	2	5	0
Manush,rf.	4	1	0	0	P.Waner,rf.	4	0	1	0
Phelps,c..	4	0	8	0	Suhr,1b....	3	0	12	0
Winsett,lf.	4	1	2	0	Todd,c.....	5	4	2	0
Daniel,1b..	4	1	8	1	B'baker,3b.	4	2	0	1
Stripp,3b..	4	1	1	1	Young,ss...	4	1	3	6
English,ss.	4	0	2	3	H'ndley,2b.	4	1	2	8
Butcher,p.	3	2	1	2	Brown,p...	4	1	0	2
*Bucher..	0	0	0	0	Bauers,p...	0	0	0	1
Totals ..	35	9	24	9	Totals ..	36	14	27	16

*Batted for Butcher in ninth.

Brooklyn ..... 0 0 0 0 3 0 0 1 0— 4
Pittsburgh ..... 2 0 0 4 0 0 0 4 x—10

Runs—Hassett, Stripp, English, Butcher, L. Waner (2), Jensen, Suhr (2), Todd (2), Brubaker (2), Brown. Errors—Lavagetto, Handley, Winsett. Runs batted in—P. Waner, Todd (3), Brubaker (2), Jensen (2), Lavagetto, Hassett (3). Two-base hits—L. Waner, Butcher, Todd, Jensen, Lavagetto. Three-base hits—Todd (2), Brubaker, Jensen. Stolen base—Handley. Sacrifice—Jensen. Double plays—Young to Handley to Suhr; Lavagetto to Daniel; Young to Suhr. Left on bases—Brooklyn, 6; Pittsburgh, 10. First base on balls—Off Butcher, 7; off Brown, 1; off Bauers, 1. Struck out—By Butcher, 2; by Brown, 1. Hits—Off Brown, 9 in 7 1-3 innings; off Bauers, 9 in 1 2-3 innings. Passed ball—Phelps. Winning pitcher—Brown. Umpires—Magerkurth, Parker and Moran.

Paul Dean Balks Return to Minors

St. Louis, Aug. 3 (AP).—The St. Louis Cardinals announced late today they had released Paul Dean on option to Houston, of the Texas League, and then, a few minutes later, stated the release had been held up temporarily.

Branch Rickey, vice president and general manager of the team, explained the young pitcher, after agreeing at first to go to Houston, had declared he would not report.

The quiet brother of the eccentric Dizzy Dean has been virtually useless to the Cardinals since May, 1936, when he began to complain of a sore arm. He has not been able to return to pitching form, despite an operation on his right shoulder.

Take Care of That Cold at RIGGS TURKISH BATHS 15th & G Sts. N.W.

The Majors

American League.

Standing of the Teams.

	W.	L.	Pct.	G.B.
New York.....	62	29	.681	...
Chicago	57	38	.600	7
Boston	51	37	.580	9½
Detroit	51	39	.567	10½
Cleveland	43	45	.489	17½
WASHINGTON...	40	48	.455	20½
St. Louis.....	29	62	.319	33
Philadelphia	27	62	.303	34

Results Yesterday.

WASHINGTON, 3; St. Louis, 2 (12 innings).
New York, 7-5; Chicago, 2-3.
Boston, 13; Cleveland, 2.
Philadelphia, 2; Detroit, 1.

Games Today.

St. Louis at WASHINGTON.
Chicago at New York.
Cleveland at Boston.
Detroit at Philadelphia.

National League.

Standing of the Teams.

	W.	L.	Pct.	G.B.
Chicago	60	32	.652	...
New York.....	54	40	.574	7
Pittsburgh	50	42	.543	10
St. Louis.....	49	43	.533	11
Boston	45	49	.479	16
Cincinnati	38	53	.418	21½
Brooklyn	37	54	.407	22½
Philadelphia	38	58	.396	24½

Results Yesterday.

Chicago, 4; Philadelphia, 1.
Pittsburgh, 5-10; Brooklyn, 4-4.
Cincinnati, 3; New York, 2 (10 innings).
St. Louis, 5; Boston, 2.

Games Today.

Philadelphia at Chicago.
Brooklyn at Pittsburgh.
New York at Cincinnati.
Boston at St. Louis.

Woodmont Club Scene Of State Event Today

The Maryland State Golf Association will conduct an 18-hole medal play tournament, with State handicaps, today at Woodmont. It is the first event of the year to be held on a Washington course.

Handicap cards may be secured from your professional or golf committee chairman. The entrance fee is $1.00, pairings will be made on the first tee.

Don't Let Tire Trouble Ruin Your Vacation

RIDE ON BRAND NEW 'DUNLOPS'

And Get Up To 50% ON YOUR ½ WORN TIRES

PAY AS LOW AS 77c WEEKLY

Plus a Small Cash Payment

Pay Balance When Your Vacation Is Over.

EXAMPLE:

Buy a 600x16 Dunlop Gold Cup . . . the finest, longest-wearing tire Dunlop has ever built, priced at $15.55. Pay $3.10 cash and pay 77c weekly—or pay $1.55 cash and $1.55 weekly.

Other Terms to suit your convenience.

LEETH BROS.
1220 13th St. N.W. Met. 0764
Store Hours—8 A. M. to 8 P. M.; Sunday, 9 to 3

Women's Net Stars Win at East Hampton

Mrs. Fabyan Wins in 2 Sets; Mary Cootes Bows, 6—1, 6—0.

By the Associated Press.

East Hampton, N. Y., Aug 3.—Following form like a trailer behind the tow car, eight favorites advanced to the quarter-final round of the Maidstone Club invitation women's tennis tournament today.

Mrs. Sarah Palfry Fabyan, diminutive Cambridge, Mass., player, who heads the native seeded list, and chunky, hard-driving Jadwiga Jedrzejowska, of Poland, showed the way as three Californians, two Eastern players and one French star completed the round of eight.

Mrs. Fabyan never was extended to take two love sets from Mrs. Daniel Caulkins, of East Hampton, in the second round. Miss Jedrzejowska, facing somewhat stronger opposition, won almost as decisively. She defeated Mrs. Virginia Rice Johnson, of Chestnut Hill, Mass., 6—1, 6—4.

Joining the Polish girl in the upper bracket were Gracyn Wheeler and Dorothy Bundy, both of Santa Monica, Calif., and Katherine Winthrop, of Ipswich, Mass. Carolin Babcock, of Los Angeles; Helen Pedersen, of Stamford, Conn., and Mme. Sylvia Henrotin, of France, completed the lower half.

Only Miss Wheeler and Miss Babcock were extended to three sets and both faced youthful California rivals. The former turned back Jane Stanton, of Los Angeles, 6—4, 1—6, 6—4, while Miss Babcock, after losing a long first set, rallied to whip Patsy Henry, of Los Angeles, 6—8, 6—1, 6—3.

Mme. Henrotin, second-seeded foreign player, eliminated her doubles partner, Mrs. Dorothy Andrus, of New York, 6—2, 6—2. The last two Southern entries were eliminated when Miss Winthrop disposed of Evangeline MacClennan, of Atlanta, 6—0, 6—4, and Miss Bundy trounced Mary Cootes, of Alexandria, Va., 6—1, 6—0.

Lucky Hit by Lewis Turns Tide in 12th

Nats Rally With Two Out and Push Over Tying and Winning Runs Against Hogsett; Ferrell Victor in Pitching Duel.

By Shirley Povich.

Washington won a ball game yesterday, 3 to 2, in 12 tense innings but would prefer that no questions be asked.

Because then it would have to be told how they beat luckless Elon Hogsett, the Browns' venerable left-hander who watched with horror as a routine ground ball took a manical hop over First Baseman Harry Davis' head and snatched away a richly-deserved victory.

The Nats have little business owning that ball game. They were a beaten ball club with two out in the twelfth and the left-handed Hogsett was seemingly the winner of an old-fashioned pitching duel with Wes Ferrell when the old left-hander got a brutal break in the luck.

Almada Hits Double.

Mel Almada had brought the departing fans up sharply with a long double against the right field wall with two out in the twelfth and the Nats trailing, 2-1. The issue then was up to Buddy Lewis and Buddy Lewis made the game-tying hit despite himself.

It was a weird single. With Harry Davis poised to field the ball, the thing took a crazy bounce high over his head and skimmed into right-field as Almada dashed home with the tying run.

Cecil Travis, who was to make only five hits during the afternoon and regain the American League batting lead from Lou Gehrig, breathed new life into the twelfth-inning uprising with a rollicking double to right and pushed Lewis to third with the winning run.

Simmons Purposely Passed.

Here, strange procedure followed. Al Simmons, who had struck out three times and driven only one ball out of the infield, was purposely walked by Hogsett to bring Johnny Stone, maker of two hits, to bat. With the bases full and the count three and two on Stone, Hogsett was forced to get the next pitch over. He got it over and the ball game was over because Stone slammed it sharply into centerfield for a single.

It was a cocke-eyed sort of pitching duel, the affair in which Ferrell and Hogsett found themselves engaged. The Nats made 17 hits off the old left-hander, while Ferrell was giving up but 7 to the Browns, yet the Nats could wangle only a single run out of Hogsett until the twelfth.

And that one run was scored in the third while the Browns were in the act of making one of their four double plays of the early innings. Wes Ferrell himself inspired the tally with a two-bagger to right, and it appeared to be a big inning when Hogsett threw wild to first on Almada's sacrifice bunt. But Lewis hit into a double play and the Nats got only a single tally out of the proceedings.

Joe Vosmik tied the score for the Browns in the fourth. He did it very simply. He stepped up to bat after Sammy West had singled to center and drove a terrific line drive triple to deepest center to score his pal.

Those 1-1 figures prevailed through a half dozen scoring threats

Continued on Page 19, Column 1.

The Box Score

ST. LOUIS.	AB	R	H	O	A	E
Davis, 1b.....	5	1	0	13	1	0
West, cf.....	6	1	3	7	0	0
Vosmik, lf.....	5	0	3	2	0	0
Clift, 3b.....	4	0	0	0	4	0
Bell, rf.....	3	0	0	1	0	0
Knickerbocker, ss.	5	0	0	5	3	0
Hemsley, c.....	5	0	1	5	3	0
Lipscomb, 2b.....	3	0	1	1	5	0
*Huffman	1	0	0	0	0	0
Carey, 2b.....	1	0	0	0	1	0
Hogsett, p.....	5	0	0	1	3	1
Totals	43	2	8	†35	17	1

*Batted for Lipscomb in ninth.
†Two out when winning run was scored.

WASHINGTON.	AB	R	H	O	A	E
Almada, cf (.291)..	5	1	1	5	0	0
Lewis, 3b (.303)....	6	1	2	0	3	0
Travis, ss (.378)...	6	0	5	1	2	0
Simmons, lf (.273).	5	0	1	2	0	0
Stone, rf (.335)....	6	0	3	2	0	0
Kuhel, 1b (.304)...	5	0	2	12	1	0
Myer, 2b (.268)....	5	0	2	4	3	0
Millies, c (.265)...	4	0	0	10	0	0
*Bluege (.268).....	1	0	0	0	0	0
W. Ferrell, p (.241)	5	1	1	0	2	0
Totals	48	3	17	36	11	0

*Batted for Millies in twelfth.

St. Louis..... 000 010 000 001—2
WASHINGTON.. 001 000 000 002—3

Runs batted in—Lewis (2), Bell, Vosmik, Stone. Two-base hits—W. Ferrell, Vosmik (2), Travis (2), Almada, Lipscomb. Three-base hit—Vosmik. Sacrifices—Almada, Vosmik. Double plays—Lipscomb to Knickerbocker to Davis (3), Hogsett to Lipscomb to Davis. Left on bases—St. Louis, 13; Washington, 12. First base on balls—Off Hogsett, 1; off W. Ferrell, 6. Struck out—By Hogsett, 4; by W. Ferrell, 7. Hit by pitched ball—By W. Ferrell (Clift). Umpires—Dinneen, Kolls and Hubbard. Time of game—Two hours and 40 minutes.

Lee's Hitting, Hurling Help Cubs Win, 4-1

Pitcher Gets Home Run, and Allows Phillies Only Three Hits.

Chicago, Aug. 3 (AP).—Gen. Bill Lee muffled Philadelphia bats with 3-hit pitching today and joined in a brisk home-run assault on Sylvester Johnson to lead the National League pace-making Cubs to a 4-to-1 victory in the opening game of the series.

The triumph, the Cubs' fourteenth in their last 17 starts, their fourth in a row and Lee's twelfth of the season, combined with New York's defeat at Cincinnati, increased their first-place margin over the Giants to seven full games. It was achieved in the jig time of 87 minutes and missed being a shutout for the big right-hander.

The Cub home-run drive was handled by Frank Demaree and Gabby Hartnett in addition to Lee. Demaree started it in the first inning after Rip Collins had singled with two out, and Hartnett followed in the fourth. Lee checked in with his round-tripper in the fifth. Demaree's was his eleventh of the season, and Hartnett's his fifth of the campaign, enabled the big catcher to run his consecutive-game hitting strike to 23.

The Cubs made six hits, all off Johnson, who was lifted for a pinch batter in the eighth, and was replaced by Orville Jorgens.

Phila.	AB	H	O	A	Chicago.	AB	H	O	A
Martin,cf..	4	1	2	0	Galan,lf...	3	0	2	0
Young,2b..	3	0	1	2	Hack,3b....	3	0	1	3
†Arnovich.	1	0	0	0	Collins,1b..	3	1	10	2
Norris,2b..	0	0	1	0	Demaree,rf.	4	1	3	0
Moore,rf..	3	0	1	0	Herman,2b	3	1	1	4
Klein,lf...	4	0	4	0	Hartnett,c.	3	1	5	0
Camilli,1b	4	2	8	3	Jurges,ss..	3	0	1	2
W'itney,3b	3	0	0	2	C'rretia,cf.	3	0	2	0
S'grein,ss.	2	0	1	5	Lee,p.....	3	2	2	2
Grace,c...	3	0	3	0					
Johnson,p.	2	0	3	1	Totals ..	28	6	27	13
*Browne..	1	0	0	0					
†Kelleher.	0	0	0	0					
Jorgens,p.	0	0	0	0					
Totals ..	30	3	24	13					

*Batted for Johnson in eighth inning
†Ran for Browne in eighth inning.
‡Batted for Young in eighth inning.

Philadelphia ..... 0 0 0 0 0 1 0 0 0—1
Chicago ..... 2 0 0 1 1 0 0 0 x—4

Runs—Martin, Collins, Demaree, Hartnett, Lee. Error—Galan. Runs batted in—Martin, Demaree (2), Hartnett, Lee. Home runs—Martin, Demaree, Hartnett, Lee. Sacrifice—Hack. Double plays—Johnson to Schrein to Camilli; Jurges to Herman to Collins. Left on bases—Philadelphia, 4; Chicago, 3. First base on balls—Off Jorgens, 1; off Lee, 2. Struck out—By Johnson, 1; by Lee, 3. Hits—Off Johnson, 6 in 7 innings; off Jorgens, none in 1 inning. Hit by pitched ball—By Johnson (Collins). Losing pitched—Joh

Hafey's Hit In 10th Wins For Reds, 3-2

Giants Defeated, Fall 7 Games Behind Cubs; Get Only Six Hits.

By the Associated Press.

Cincinnati, Aug. 3.—Chick Hafey's single in the last of the tenth drove home Harvey Walker to give the Cincinnati Reds a 3-2 victory over the New York Giants today. Al Hollingsworth, Red hurler, turned in a neat six-hit game. The defeat drpped the Giants to seven games behind the league-leading Chicago Cubs.

New York	AB	H	O	A	Cincinnati	AB	H	O	A
Bartell,ss.	3	0	2	5	Cuyler,rf..	5	3	1	0
Ryan,ss...	1	1	3	0	Walker,lf..	5	2	3	0
J.Moore,rf	4	1	4	0	Sc'sella,1b.	5	1	12	0
Ott,3b....	4	0	0	0	Hafey,cf...	4	1	2	0
Berger,cf..	5	2	1	0	†Lombardi,c.	4	1	5	0
Lieber,rf..	3	0	2	0	†Goodman.	0	0	0	0
Leslie,1b..	4	0	10	3	Miller,ss..	0	0	0	0
Danning,c.	4	1	3	3	Riggs,3b...	3	1	2	3
W'head,2b.	4	1	3	1	K'pouris,2b	1	0	4	4
S'macher,p	4	0	1	3	Myers,ss...	3	1	0	6
					V.Davis,c..	3	0	1	0
Totals	35	6*	29	17	H'sworth,p.	4	1	0	1
					Totals	35	11	30	14

*Two out when winning run scored.
†Ran for Lombardi in ninth.

New York	0	0	0	0	0	1	0	1	0	0—2
Cincinnati	0	2	0	0	0	0	0	0	1	0—3

Runs—Bartell, Ryan, Walker, Kampouris, Myers. Errors—Leslie, Lombardi, Riggs, Kampouris. Runs batted in—Moore, Hafey, Hollingsworth (2). Two-base hits—Berger, Hollinsworth. Three-base hits—Ryan. Stolen bases—Ott, Walker. Sacrifices—Moore, Riggs, Kampouris. Double plays—Leslie to Bartell to Leslie; Myers to Kampouris to Scarsella. Left on bases—New York, 8; Cincinnati, 8. First base on balls—Off Schumacher, 3; off Hollinsworth, 4. Struck out—By Schumacher, 3; by Hollingsworth, 5. Umpires—Klem, Sears and Ballanfant. Time of game—Two hours and 15 minutes.

Ahearn Seeks Sarron With $6,000 Offer

Matchmaker Cables Petey Today; Phil Furr to Battle Venturi.

By Lewis F. Atchison.

The International Cable to South Africa will hum this morning with that 10-word message Matchmaker "Goldie" Ahearn is dispatching to Petey Sarron, world featherweight champion who is currently engaged in bowling over all the upright men of his size around Johannesburg. That is, all except Freddie Miller, who did a bit of bowling at Pete's expense last Saturday.

Sarron undoubtedly will burn, or have Manager Jimmy Erwin do it for him, when he reads that Ahearn and Turner are offering a cool $6,000 and not a nickel more, for him to risk his legal hide against Joey Archibald at Griffith Stadium next month. He'll probably run a higher temperature when he gets down to the "or," clause of the cable. ". . . or 27½ per cent of the gross."

And what's more he'll probably send Messrs. Ahearn and Turner a 20-word reply that sums up to a two-letter word meaning.

"No."

But there may be a ray of sunshine in the fistic firmament for the local pugilistic promotorial partners. Sarron, after losing to Miller in an overnight, nontitle bout, is preparing for a return match in a couple of weeks with the title at stake, and after the shooting is over Goldie may be courting Miller.

Meanwhile, Ahearn is proceeding with the immediate task at hand, selling the Phil Furr-Vittorio Venturi bout to the public. The boys meet Monday night in the stadium battle pit, and the gents who know their way around in cauliflower circles expect a performance fully as exciting and packed with action as the Archibald-Gevinson go.

The contender, whose name sounds like a whiff of good, clean garlic right from the auld country, is not only a full-blooded brother of Enrico Venturi, third-ranking lightweight, but a tough hombre in his own right. Fans who recall the sudden death he dealt Sammy Meadows in the semiwindup of the Tow-Brescia card will agree that Signor Venturi tosses a wicked mitt.

Furr, recently returned from sunny California, where he engaged in three fights and won two, is in perfect condition and rarin' to go—cross his heart. It was in the State of Washington that he scored his two victories, decisioning Jimmy Best, at Seattle, and Tiger Al Lewis, at Seattle. Both boys are hard-punching Negroes with potent punches and plenty of followers.

Furr's best fight, however, was the one he lost to Ceferino Garcia, number one welterweight challenger. Garcia, a kayo artist, hit Phillip with everything permitted under the rules but couldn't put him away. Furr, it is reported, did quite a bit of punching on his own account, but not nearly enough to sway the judges.

First Place at Stake.

First place in the Industrial League will be at stake today when National Savings and Coffey Screen Co. clash on the North Elipse at 5 p. m. Joe Garvey, bank star, and Bill Kafka are the probable pitchers.

THE HAMBLETONIAN
The Kentucky Derby of the Harness Racing World Will Be Run
Wednesday Aug. 11
Read the background, the history and the past thrills of this great event in a special feature
By WALTER HAIGHT
The Post's Racing Writer
THIS SUNDAY
—in—
SECTION THREE
of the
BIG SUNDAY POST

Official Charts of Yesterday's Races at Suffolk Downs

TUESDAY, AUGUST 3, 1937.
Copyright, 1937, by The Regal Press, Inc. (Daily Racing Form).
WEATHER, CLEAR. TRACK, SLOW.

FIRST RACE—Six furlongs. Purse, $1,000; claiming. For 3-year-olds and upward. Start good from Bahr gate. Won ridden out; place driving. Went to post 2:20. Off 2:26½. Winner, Miss Hambla Bauer's b. m. (5), by Cherry Tree—Wilna. Trained by owner. Value to winner, $675; second, $175; third, $100; fourth, $50. Time, 1:15 1-5.

Horses	Jockeys	Wgt.	Post	St.	¼	½	Str.	Fin.	Straight
LOLOMA	(Ray)	110	5	5	3¹½	3³	1³	1½	$2.80
LUCKY COLOR	(Duffy)	105	7	7	7³	4¹½	3¹½	2¹½	17.90
LOTTA FUN	(Leishman)	109	4	4	2²½	1ʰ	2ⁿᵏ	3¹	5.80
FLOWERY LADY	(Cubitt)	109	3	10	9¹½	6½	7²	4ʰ	6.80
THE WINK	(Deering)	103	4	9	10	9ⁿᵏ	6ⁿᵏ	5¹	51.60
ROYAL BROOM	(Morgan)	100	3	8	8¹	8½	5ʰ	6²½	10.30
ZEVANAID	(Jaekle)	109	6	1	1½	2ⁿᵏ	5½	7½	10.90
OCCIDENTAL	(Barba)	106	1	6	5ʰ	7¹½	8³	8ⁿᵏ	71.60
DOUGLAS F.	(Kenney)	106	10	2	4¹	5ʰ	9¹	9¹½	43.60
YANKEE SKIPPER	(G. Smith)	113	9	3	6ʰ	10	10	10	19.60

Two-dollar mutuels paid—LOLOMA, $7.60, $4.80, $3.60; LUCKY COLOR, $14.00, $8.60; LOTTA FUN, $4.80.

LOLOMA was rated along back of the pace for the first half mile, responded gamely to urging, took an easy lead in the stretch and had enough left to hold safe the closing bid of LUCKY COLOR. The latter worked his way up gradually and closed with good speed through the stretch and was gaining on the winner at every stride at the close. LOTTA FUN was prominent from the start, gained slight lead when the early pacemaker began shortening strides and was unable to keep pace in the closing test.

SECOND RACE—One and one-sixteenth miles. Purse, $1,000; claiming. For 3-year-olds and upward. Start good from Bahr gate. Won driving; place same. Went to post 2:56. Off at 3:00½. Winner, W. H. Kelch and E. Blair's b. g. (9), by Transmute—Charlotte B. Trained by F. Perry. Value to winner, $675; second, $175; third, $100; fourth, $50. Time, 1:48 2-5.

Horses	Jockeys	Wgt.	Post	St.	¼	½	¾	Str.	Fin.	Straight
WHIPPERCRACKER	(May)	116	12	12	10ⁿᵏ	10¹	8²	3ⁿᵏ	1¹	$6.40
TWO EDGED	(Morgan)	111	4	1	1½	1¹	1ⁿᵏ	2ⁿᵏ	2ⁿᵏ	7.80
AURA	(Jaekle)	102	6	2	2½	3²	2½	4²½	3¹½	7.70
JAMES RIVER	(Clutter)	107	3	4	3ⁿᵏ	2ʰ	3²½	1ʰ	4³	7.00
BLACK WITCH	(Huff)	101	10	5	4¹½	4¹½	4½	5½	5¹	16.50
GRANDPA'S BOY	(Scheih)	111	7	7	5ʰ	6½	5¹½	6¹½	6¹½	3.00
CANDIMATE	(Barba)	112	8	10	7¹½	7¹½	7½	7²	7²	5.30
DUNLEY	(Craig)	116	5	9	8ʰ	8²	8ʰ	8²½	8²	120.20
YENOOR	(Coule)	112	11	6	6²½	5½	6ⁿᵏ	9¹½	9¹	110.90
FREE	(McCombs)	112	1	8	12	11¹½	10ʰ	10²	10²	12.00
OUR ADMIRAL	(Hartle)	107	2	3	11ⁿᵏ	12	11²	11¹²	11¹⁰	14.80
GENERAL FARLEY	(Driscoll)	107	9	11	9²	9ⁿᵏ	12	12	12	251.90

Two-dollar mutuels paid—WHIPPERCRACKER, $14.80, $9.80, $5.60; TWO EDGED, $8.80, $4.80; AURA, $5.40.

WHIPPERCRACKER, as usual, was slow to begin, began working his way forwardly after rounding the far turn and threading his way through the leaders when reaching the stretch, was going clear at the line. TWO EDGED had speed from the start, met determined opposition from AURA, continued to hold the latter safe through the stretch, but was unable to stave off the bid of the winner. AURA, prominent from the start, made a determined bid to get to the front nearing the stretch and although holding on willingly, was unable to close any ground in the final drive.

DAILY DOUBLE, LOLOMA AND WHIPPERCRACKER, PAID $69.00.

THRID RACE—Five and one-half furlongs. Purse, $1,000. The Beacon Purse. For maiden 2-year-olds. Start good from Bahr gate. Won easily; place driving. Went to post 3:28. Off at 3:33. Winner, Mrs. H. S. Horkheimer's b. f. (2), by Questionnaire—Autumnal. Trained by N. Neusteter. Value to winner, $675; second, $175; third, $100; fourth, $50. Time, 1:07 3-5.

Horses	Jockeys	Wgt.	Post	St.	¼	½	Str.	Fin.	Straight
AUTUMN QUEST	(McCombs)	113	9	1	1²	1¹½	1½	1¹	$1.70
JOCKIDE	(Gross)	116	1	2	3¹½	3¹½	2½	2¹	4.80
GOLD KNIGHTESS	(Howell)	113	7	3	2½	2ⁿᵏ	3½	3¹	10.30
SUNKINCSEN	(Craig)	113	10	6	5½	4¹½	4²	4¹	16.30
FOGGY MORN	(Duffy)	113	2	9	8²	6½	5ⁿᵏ	5¹	3.60
WEARY FLOWER	(Porter)	113	11	5	11	7ⁿᵏ	6¹½	6¹½	18.70
MAORI CHIEF	(Cimpanelli)	116	3	10	9¹	8²	7ⁿᵏ	7½	63.50
JUNGO	(Hightshoe)	116	8	4	6ⁿᵏ	6½	8¹	8¹½	21.50
SUDDENLY	(Tucker)	113	4	11	10²½	9¹½	9²	9¹½	18.60
NO WIRE	(Haritos)	113	5	8	4ʰ	11	10²	10²	66.30
PRETTY PAWS	(Ray)	113	8	7	7¹½	10½	11	11	38.20

Two-dollar mutuels paid—AUTUMN QUEST, $5.40, $4.00, $3.20; JOCKIDE, $4.80, $3.60; GOLD KNIGHTESS, $5.20.

AUTUMN QUEST drew away into a good lead in the opening three-sixteenths, increased her lead steadily and won as if outclassing her company. JOCKIDE was prominently placed the entire trip and continued with good energy to the close. GOLD KNIGHTESS was forwardly placed throughout.

FOURTH RACE—Six furlongs. Purse, $1,000; claiming. For 3-year-olds and upward. Start good from Bahr gate. Won easily; place driving. Went to post 4:00. Off 4:04½. Winner, A. J. Halliwell's ch. m. (4), by Carlaris—Noise. Trained by E. Dubble. Value to winner, $675; second, $175; third, $100; fourth, $50. Time, 1:12 1-5.

Horses	Jockeys	Wgt.	Post	St.	¼	½	Str.	Fin.	Straight
NARISE	(McCombs)	107	3	5	4¹½	1½	1¹½	1²	$4.20
SADIE F.	(Morgan)	98	8	2	1½	2ⁿᵏ	2¹½	2ⁿᵏ	14.60
THE BAILIFF	(Tucker)	108	6	7	8¹½	6¹½	4ⁿᵏ	3¹	3.50
SCOTTISH MARY	(Jaekle)	102	4	3	2½	3¹½	3¹	4¹½	8.20
SIR ROSE	(Hightshoe)	110	2	4	5¹½	5²	6⁴	5¹½	38.10
GOOD DAME	(Scheih)	107	7	1	3²	4¹½	5ʰ	6²	2.00
FLYING VICTORY	(Duffy)	101	1	6	8	8	7½	7ʰ	54.60
KERMAY	(Austin)	108	5	8	7½	7½	8	8	8.10

Two-dollar mutuels paid—NARISE, $10.60, $5.60, $3.60; SADIE F., $11.40, $6.00; THE BAILIFF, $3.60.

NARISE, restrained until leaving the backstretch, moved up fast when called upon, went to the front on the outside after reaching the stretch, drawing out steadily. SADIE F. was prominent from the start, supplanted GOOD DAME from the command before going the opening quarter mile and although holding on well, was no match for the winner in the closing test. THE BAILIFF, far back for the first half mile, closed with a belated bid through the closing three-sixteenths.

FIFTH RACE—One and one-sixteenth miles. Purse, $1,000; claiming. The Weymouth Purse. For 3-year-olds and upward. Start good from Bahr gate. Won ridden out; place driving. Went to post 4:33. Off 4:34½. Winner, C. R. Fleischmann's b. g. (5), by Mad Hatter—Fly by Day. Trained by T. Bonham. Value to winner, $675; second, $175; third, $100; fourth, $50. Time, 1:48 1-5.

Horses	Jockeys	Wgt.	Post	St.	¼	½	¾	Str.	Fin.	Straight
SCATTERBRAIN	(Barba)	116	6	5	5¹	4¹	2ⁿᵏ	1ⁿᵏ	1¹	$6.00
RUFFY	(Marrero)	113	1	3	2ⁿᵏ	2½	3²	2ʰ	2²	4.70
BABY SWEEP	(Scheih)	113	4	2	1¹	1¹	1½	3²	3²	2.00
LIGHT	(Morgan)	104	2	6	6¹½	5ʰ	4½	4ⁿᵏ	4ⁿᵏ	3.50
GALLANT EAGLE	(Jacque)	100	2	8	6²	8½	6²½	6¹½	5ʰ	6.50
IDLE ALONG	(Jaekle)	104	3	1	3²	3ʰ	4¹½	5½	6½	6.80
MIDSHIPMAN	(Caroselli)	104½	7	7	7	7	7	7	7	20.30

Two-dollar mutuels paid—SCATTERBRAIN, $14.00, $7.00, $3.80; RUFFY, $6.20, $3.40; BABY SWEEP, $2.60.

SCATTERBRAIN was rated along back of the pace until leaving the backstretch, moved up on the outside to gain command when reaching the stretch, drawing out in the last furlong. RUFFY was rated along back of the pace established by BABY SWEEP, wore the latter down and hard ridden through the stretch, held on with good energy, but was unable to keep pace with the winner in the closing drive. BABY SWEEP drew clear straightening out on the backstretch, was rated along in front, but was unable to keep up during the last quarter mile, although never threatened for third.

SIXTH RACE—Six furlongs. Purse, $1,000; claiming. For 3-year-olds. Start good from Bahr gate. Won driving; place same. Went to post 5:04. Off 5:06½. Winner, P. Bieber's b. g. (3), by Westwick—Superray. Trained by owner. Value to winner, $675; second, $175; third, $100; fourth, $50. Time, 1:12 4-5.

Horses	Jockeys	Wgt.	Post	St.	¼	½	¾	Str.	Fin.	Straight
SUPERWICK	(Barba)	106	9	3	1¹	1¹	1²½	1ⁿᵏ	1ⁿᵏ	$30.00
LEGION	(Scheih)	105	7	1	3²	2²½	2²	3²	2²	13.70
PATROLITE	(Leishman)	102	8	8	5¹½	5ⁿᵏ	5½	3ʰ	3ʰ	16.60
STEEL WORKER	(McCombs)	112	2	4	4ⁿᵏ	4½	4ʰ	4½	4½	3.20
BEAUEDWINA	(Jaekle)	102	3	9	7½	6½	6¹	5½	5½	9.70
NIGRETTE	(Morgan)	102	3	2	2¹	3¹½	3½	6¹½	6¹½	1.80
MYRON	(Kenney)	104	10	7	8½	8½	7½	7½	7½	47.20
BROGUE	(G. Smith)	106	4	10	10	10	9²	8¹½	8½	31.90
LITTLE CLEORA	(Hightshoe)	107	1	6	9¹	9ⁿᵏ	8²	9²	9²	5.90
LITTLE JOCK	(Craig)	104	5	5	6ʰ	9½	10	10	10	29.80

Two-dollar mutuels paid—SUPERWICK, $62.00, $28.60, $14.80; LEGION, $16.40, $8.00; PATROLITE, $6.20.

SUPERWICK, away fast, drew clear in the opening furlong, increased his lead leaving the backstretch, was rated along in front and met determined opposition from LEGION. LEGION, quickest to begin, was steadied along back of the pace, moved up stoutly on the outside. Scheih lodged a claim of foul, which was not allowed. PATROLITE, well placed, finished gamely in the stretch run.

SEVENTH RACE—One mile. Purse, $1,000; claiming. For 3-year-olds and upward. Start good from Bahr gate. Won driving; place same. Went to post 5:34. Off 5:36. Winner, A. J. Halliwell's b. g. (6), by Blind Play—Loretta Brooks. Trained by E. Dubble. Value to winner, $675; second, $175; third, $100; fourth, $50. Time, 1:39 4-5.

Horses	Jockeys	Wgt.	Post	St.	¼	½	¾	Str.	Fin.	Straight
BLIND BROOK	(McCombs)	110	7	9	7¹½	5¹½	3ⁿᵏ	2ⁿᵏ	1ⁿᵏ	$8.60
ST. MORITZ	(Morgan)	106	3	6	2²	2½	1½	1ⁿᵏ	2¹	3.60
MANNERLY	(Leishman)	108	5	4	3½	3½	3²	3²	3²½	6.30
LEONARD WILSON	(Hightshoe)	113	8	3	8²	7²½	5½	4½	4½	11.80
DIZZY B.	(Jaekle)	109	6	7	9	8ʰ	7²	5ⁿᵏ	5²	7.30
KINDRED SPIRIT	(Huff)	105	9	8	5ⁿᵏ	4ⁿᵏ	6ⁿᵏ	7¹	6ⁿᵏ	38.80
ALWAYS BLUE	(Marrero)	108	1	1	1¹	1¹	4½	6½	7²	3.40
ROYAL TREAD	(Ray)	113	4	5	6¹	6ⁿᵏ	8²	8¹²	8¹²	34.10
NIPANTUCK	(Clutter)	108	2	2	4¹	9	9	9	9	7.10

Two-dollar mutuels paid—BLIND BROOK, $19.20, $8.00, $4.60; ST. MORITZ, $4.20, $3.20; MANNERLY, $3.80.

BLIND BROOK began moving up on the outside midway down the backstretch, came with good courage in the stretch drive, getting up in the closing strides. ST. MORITZ followed along in closest chase of the pace, went into a good lead when ALWAYS BLUE began tiring and despite holding on well, just failed to last. MANNERLY, well placed and reserved early, moved up menacingly in the stretch, only to falter somewhat in the last sixteenth.

EIGHTH RACE—One and one-quarter miles. Purse, $1,000; claiming. For 3-year-olds and upward. Start good from Bahr gate. Won ridden out; place driving. Went to post 6:04. Off 6:04½. Winner, C. W. Phelan's ch. g. (7), by Prince Pal—My Colleen. Trained by E. J. Powers. Value to winner, $675; second, $175; third, $100; fourth, $50. Time, 2:06 4-5.

Horses	Jockeys	Wgt.	Post	St.	¼	½	¾	Str.	Fin.	Straight
PALATINE	(McCombs)	113	2	1	2½	1½	1¹½	1¹	1¹	$7.10
DROLL STORY	(Jaekle)	108	8	4	4ⁿᵏ	4ⁿᵏ	2²	2²	2²	5.50
HIT AND RUN	(Clutter)	113	3	8	8	6ⁿᵏ	3½	3¹½	3½	2.30
WILCO	(Leishman)	114	4	7	7¹½	8	8	7¹½	4ⁿᵏ	6.60
TREASURE SHIP	(Paradise)	117	1	6	6²	7¹½	5¹	4ʰ	5ʰ	9.80
BAD DREAMS	(Sawyer)	104	7	3	3²	3¹	4ⁿᵏ	5ⁿᵏ	6²	6.50
MAD FRUMP	(Dabson)	113	5	5	5½	5½	6½	6¹½	7²	7.70
MORPHEUS	(Marrero)	108	6	2	1¹	2¹½	7¹	8	8	13.80

Two-dollar mutuels paid—PALATINE, $16.20, $7.00, $3.40; DROLL STORY, $7.60, $4.00; HIT AND RUN, $2.60.

PALATINE was steadied along back of the early pace established by MORPHEUS until midway down the backstretch, went to the front when called upon and held away to finish. DROLL STORY, under reserve until leaving the backstretch, responded gamely when called upon and although under intermittent punishment through the stretch, was unable to reach the winner. HIT AND RUN, a trailer for the first five furlongs, closed ground thereafter, although never in a position to endanger the first two.

District Boys Take Culver Net Matches

Johnsen and Heffner Take Singles and Doubles; Wideman Bows.

By the Associated Press.

Culver, Ind., Aug. 3.—A solid schedule of play in the second day of the national junior and boys tennis championships at the Culver Military Academy today, found the junior singles stars perched in the third round and the boys' singles in the round of 16.

Favorites emerged safely with one exception. Joseph Armstrong, of St. Paul, son of a former ranking member of the first ten, upset Earl Cochell, jr., of Los Angeles, seeded fifth in the boys' class, 2—6, 6—0, 6—2.

In the junior feature, Joseph Hunt, of Los Angeles ran through John Mullany, of Milwaukee, 6—0, 6—1, in the second round. Frank Kovacs, of Oakland, Calif., favored to reach the finals with Hunt, was a round ahead and did not play singles today.

Early rounds of doubles were run off with no reversals recorded.

David E. Johnsen and Harry Heffner, Washington, D. C., advanced without trouble in the opening round of Junior doubles, winning from Robert Pritchard, Aurora, Ill., and James Kroesen, Tyler, Tex., 6—0, 6—1.

The Eastern pair, seeded fourth in the draw, showed strength enough to be considered almost sure semifinalists.

Heffner and Johnsen gained the third round in singles.

Heffner, seeded seventh, had an unexpectedly easy time eliminating Robert Aldrich, of Galesburg, Ill., 6—1, 6—3. Johnsen, unseeded in the draw, trimmed Emmett Steele, of Madison, S. Dak., 6—3, 7—5, rallying in the second set to smash out his victory.

Ray Hoffman, Fort Wayne, and Dale Karlan, Hammond, Ind., defeated George Heiner, Pittsburgh, and Frank Wideman, Washington, D. C., 6—4, 6—3.

Old Milwaukee Wins In Industrial League

Reggie Brown hurled Old Milwaukee to a 7-3 victory yesterday over Heurich in an Industrial League game. Brown was effective in the pinches leaving 13 brewers stranded on the bases.

Racing Selections

Saratoga.
(For Fast Track.)
1—Green Bottle. Taken. Maneuver.
2—No selections.
3—Trade. Maefleet. Johake.
4—Melodist. Burning Star. Fencing.
5—Evening Tide. Drawbridge. Zay.
6—Stagehand. Time and Again. Traffic Light.
7—Bushmaster. Minton. Pitter Pat.
Best bet—Evening Tide.

Lincoln Fields.
(For Fast Track.)
1—Lady Day. Bedight. Chauvenet.
2—Transport. Marie Jean. Anna V. L.
3—Silver Thread. Strut. Insomnia.
4—Petty Taw. Prosy. Captain Red.
5—Grey Streak. Solar Hawk. Squaw Lady.
6—Marfeu. Saranara. Frontier.
7—Lady Federal. Buddy Treacy. Natalie Alice.
8—Mousetrap. Ricciardo. Discourse.
9—(sub)—Mr. James. Overtrick. Lady Thirteen.
Best bet—Grey Streak.

Bel Air Results.

FIRST—Five and one-half furlongs; purse, $400; claiming; 2-year-olds. Scout Alloy, 109 (Pikor) .. 9.50 4.10 3.00 Do It, 108 (Hernandez) ..... 5.80 4.10 Stealing Home, 114 (Garrett) ..... 8 5.00 Need More, Incendiary, Kilclap, Cats Cradle and Castabout also ran. Time, 1:10.

SECOND—Six furlongs; purse, $400; claiming; 3-year-old maidens. I Do, 112 (Mayer) ..... 11.30 4.60 2.90 Saughton Miss, 107 (Garrett) ... 5.30 3.00 Welsh Lad, 107 (Kilgore) ..... 2.70 La Crosse, Odd Girl, Twilight Star, Chief Rock and Gold Fever also ran. Time, 1:16 3-5.

THIRD—About two miles; purse, $400; steeplechase; maidens; 3-year-olds and upward. Walter K., 152 (Young).. 21.40 5.90 3.60 Samanthy Jane, 145 (McGovern) 6.20 3.90 Passive's Boy, 145 (Clelland) ..... 3.40 Tom Sweep, Lady Glassow, Steelton and Jolie Knight also ran. Time, 4:27 3-5.

FOURTH—Six furlongs; purse, $400; claiming; 4-year-olds and upward. Bright Brian, 106 (Greth) 36.80 19.30 7.90 Threatening, 106 (Root) ..... 4.10 2.90 Lady Gurull, 106 (Tryon) ..... 3.20 Nimule, Prince Khayyan, Schley B., Gaylass and Iceman also ran.

FIFTH—Five and one-half furlongs; purse, $400; claiming; 3-year-olds and upward. †Hurdy Gurdy, 108 (Root).. 4.90 5.00 3.10 †Chief Hollis, 116 (Coffman) 3.10 3.50 2.50 Alahad, 102 (Pikor) ..... 3.20 Trostar, Tourpoint, Lady Buck, Crop, Tuleyries Ruby also ran. Time, 1:08 3-5.
†Dead heat for win.

SIXTH—One mile; purse, $500; claiming; the Churchville; 3-year-olds and upward. Ardor, 108 (Cook) ..... 23.70 6.20 3.60 Flosilda, 111 (Palumbo) ..... 3.00 2.50 Sun Way, 114 (Pikor) ..... 2.70 Happy Road, Sitting Pretty and Sir Windsor also ran. Time, 1:41 3-5.

SEVENTH RACE—One and one-sixteenth miles; purse, $400; claiming; for 3-year olds and upward. Buzzin Around, 106 (Root) 12.60 6.10 3.80 Stepping In, 114 (Tryon) ..... 4.30 2.80 Exaggeration, 108 (Hernandez) ..... 3.70 Bandersnatch, Flying Feet, Bold General, Prince Pettie, Gershwin also ran. Time, 1:49 4-5.

EIGHTH—One and one-sixteenth miles; purse, $400; claiming; for 3-year-olds and upward. Jimmy D., 115 (Pikor) ..... 7.70 3.70 2.60 Soupcon, 115 (Mayer) ..... 8.20 3.00 Moresoris, 110 (Palumbo) ..... 2.60 Auntie Peyton, Tintype, Machilla, Au Foin and Reish Tetrarch also ran. Time, 1:50.

Bel Air Entries.

By the Associated Press.

FIRST RACE—Five and one-half furlongs purse, $400; for 2-year-olds.
1 Never Cease ...113 8 Broom Tour ..116
2 Bud Carmen ...113 9 Anneke 110
3 Royal Error ...110 10 Two Aces 113
4 Whoa Boy ....116 11 Can Bloom 115
5 B'ken Rhythm ..113 12 Bud's Virmar ..116
6 Cartridge ....113 13 Acute 116
7 Schley Goree ..118 14 Lee Walker 116
SECOND RACE—Five and one-half furlongs; purse, $400; claiming; for 3-year-olds and upward.
1 *Depinard ....111 8 †Sea Charmer 103
2 Royal Folly ...106 9 Happy Host ..111
3 Darling Pat ...106 10 Gert. Brown ..101
4 Buddy Boo ....111 11 Sun Sweep ...106
5 Nathan Hale ...111 12 Ado 111
6 Adriatic ....116 13 Bah's Gead ...106
7 Aella ....111 14 †Easter Herald.116
†T. Pressgrave and Mrs. C. M. Feltner entry.
THIRD RACE—Six furlongs; purse, $400; claiming; for 3-year-olds and upward.
1 Topsie H. ....114 6 Tweety 104
2 Justa Jimmie ..109 7 Whiskora 117
3 †Justa Flight ..117 8 Miss Sy'phony..110
4 Tuleyries Lad ..109 9 Oakhurst 115
5 †Crossing Over 110 10 Maple Barbara.110
†Mrs. M. R. Waugh and Mrs. E. E. Black entry.
FOURTH RACE—Six furlongs; purse, $400; claiming; for 3-year-olds and upward, fillies and mares.
1 *Swift Queen ..107 8 Good Gracious.107
2 Tuleyries Star 107 9 Justa Gal 107
3 Justa Giro ...109 10 Christine Adee 107
4 Pineapple ....105 11 Fife 109
5 No Dust ....105 12 Wise Revue 109
6 Quick Vine ....105 13 Chessie 109
7 Nay Nay ....112 14 *Beauty B. 99
FIFTH RACE—One mile; purse, $400; claiming; for 3-year-olds and upward.
1 *Paleen ....101 8 Axenby 111
2 Channing ....115 9 Ronair 115
3 Mechanics Gold.111 10 Stepbrother 111
4 Heart Play ...108 11 Ginger Hackle 111
5 Never Idol ....106 12 Mary Wales ..106
6 Vinny Boy ....111 13 Bungalow 110
7 *Dunair ....106 14 Newaygo 111
SIXTH RACE—One and one-sixteenth miles; purse, $400; claiming; for 3-year-olds and upward.
1 Runn. Water ..105 8 Sea Finn 110
2 Huppy ....112 9 Taunton 108
3 *Siempre ....103 10 War Rumor ..109
4 Flagstick ....102 11 Fredalva 115
5 Counterpass ..110 12 Contrite 97
6 Tuneful ....110 13 Dixie Bee 107
7 Kepi ....109 14 *Cora Kay 100
SEVENTH RACE—One and one-sixteenth miles; purse, $400; claiming; for 3-year-olds and upward.
1 †Miss Nobby ..107 8 Flageolet 107
2 Foggy Dawn ..112 9 †Golden Play ..112
3 Early Call ....115 10 †Zippy 112
4 †Simple Singer 112 11 Star Special ..107
5 Justa Pilgrim ..102 12 Stepee 107
6 †Light Action ..115 13 †Viva Petee ..112
7 Best Policy 110
†Mrs. H. C. Wardman and D. P. Brown entry.
†Mrs. H. R. Smith and O. B. Pitts entry.
†Miss E. Reefer and Mrs. R. H. Boorse entry.
*Apprentice allowance claimed.
Weather, clear; track, fast.

Thistledown Park Entries.

By the Associated Press.

FIRST RACE—Six furlongs; purse, $800; claiming; for 3-year-olds and upward.
1 Ucanmaykit ...105 7 French Jack ..105
2 *Curley Cue ...106 8 Cesar Toro ...108
3 *Ima Count ....114 9 Thurderad 110
4 Instead ....108 10 Belnask 100
5 Tarpon ....111 11 Gold Thorn 119
6 Jack W. ....108 12 Mary Seibert ..109
SECOND RACE—Six furlongs; purse, $600; claiming; f r 3-year-olds and upward.
1 Colleen Donn ..109 7 *Indian Boy 111
2 *Imperial Polly 98 8 *Brain Trust ..108
3 Belle of M'way 108 9 Cheer Star ...100
4 Long Face ....105 10 *Tramway 111
5 Servant Pride 114 11 Nancy R. 103
6 Dulcimer ....112 12 Attainment 100
*Field.
THIRD—Six furlongs; purse, $800; claiming; 3-year-olds.
Macawiee, 110 (Dotter)... 8.60 4.80 3.60 Miss Sycamore, 107 (South)..... 10.40 6.20 *Scotty Ann, 102 (Richards)..... 8.40 Karkie, Glad Wings, King Ruler, Titanical, *Hatty, Offender, *Blond Reel, Maxine B, Makalaw also ran. Time, 1:12.
*Field.
FOURTH—Six furlongs; purse, $800; claiming; the Lake Forest; 3-year-olds.
Hy Sonny,

Endeavour Sheds 5,070 Pounds of Ballast; Ready for Third Cup Test

This Morning

Gevinson Was Great Even in Defeat.

By Shirley Povich.

The Gevinson kid, the laddie known as Lou, lost a fight the other night but he won a host of admirers by the way he went out in that eighth round against Joey Archibald at Griffith Stadium. There was something honest about it as Gevinson pleaded with Referee Denny Hughes to let him continue.

POVICH.

He was a pretty messy looking lad as he flopped back there on his haunches, entangled in the ropes after his third knockdown by Archibald. Blood spurted from his left eye and mouth, and his cheek was badly swollen. But Gevinson was clambering back to his feet when Hughes calmed him and awarded the fight to Archibald.

* * *

It was the proper decision. Gevinson was in poor shape to continue. Up to that point he wasn't seriously hurt. But another of those crushing rights might have produced tragedy. At least, it would have been inhumane.

* * *

But as Gevinson fought the fight there is evidence that he can beat Archibald. He last because—well, because he was fighting only his sixth professional fight against a seasoned campaigner who knew how to act when there was a crisis in the battling.

* * *

Gevinson is still a green kid and to his everlasting credit is the fact that he actually was leading Archibald until that fatal eighth round. But he muffed his one big chance to win the fight and then, in his greenness, set the stage for the unhappy ending.

* * *

The Southwest boy beat himself first in that sixth round when, after planting a steaming left on Archibald's chin that caused the midget's knees to buckle, he failed to press his advantage. At that moment, Gevinson had none of the ring lore which a seasoned fighter would have called upon. He literally let Archibald up.

* * *

Archibald was truly in a bad way in that sixth. He was sagging and remained upright only because Gevinson failed to let him fall. Instead of backing away to measure his man and deliver the crusher. Gevinson stood about in close quarters like the green kid he is and permitted Joey to wrestle his way back to his feet.

* * *

Lou's own eagerness to fight helped Archibald to finish him in the eighth. After that first count of nine when he ran into another crushing right hand, Gevinson refused to stay on the floor until the fog cleared, and bounced up without a count. That was fatal. He was stumbling when he arose and an easy mark for the punch that finally sent him into the ropes.

* * *

But a lad who, in six professional fights, developed the native talent that Gevinson brought into the ring with him, most certainly has a fistic future. He went into the ring the other night the 2-to-1 underdog, but off that performance and despite his knockout, Gevinson will not be held so cheaply the next time he meets up with Archibald.

The attention of the Griffith Stadium press box was arrested yesterday afternoon by the entrance of a swaggering figure with a huge cigar in his face—none other than Sheriff Dave Harris, the former Nat who played 20 years too late for Ring Lardner.

* * *

Jack Keefe in the flesh, that was Dave Harris when he was outfielding for the Nats for a stretch of five years that ended in 1935 and he ain't changed much since he joined up with the Montreal club.

An off day on the schedule which found Montreal in Baltimore was Harris' excuse for sitting in on the Griffith Stadium game yesterday. He took a look at the scoreboard which showed the double victory of the Yankees over the White Sox and commented:

* * *

"That's where I belong—with them Yankees. I never pitched in my life, but I could pitch for them. All a guy has to do is to hold the other club to ten runs and the Yanks'll win the ball game for him. Any pitcher who doesn't win 20 for the Yankees in a season ought to be sent to the glue factory."

Nats Beat Browns In 12 Innings, 3-2

Continued from Page 17.

by both teams. Ferrell had the bases full of Browns in the eighth, but escaped damage when Hemsley flied to Stone and he was out of trouble again in the tenth after Vosmik doubled with one out. In that inning, Ferrell fanned Knickerbocker to end the threat.

A lapse in control nearly cost Ferrell the ball game in the twelfth. He walked Harry Davis and then pitched a single to Sammy West. Davis made third safely when Buddy Lewis dropped Almada's throw and Ferrell thus was in distress. He was almost out of danger when Vosmik popped up, but after passing Cliff to fill the bases, he pitched a long fly to Bell that brought Davis home from third with the run that put the Brownies ahead, 2-1.

The Nats were muffing scoring chances all day. They made two hits in each of the second, fourth, ninth and tenth innings, but couldn't get a run across. But in that twelfth they didn't muff because they apparently had been living right.

Georgetown, N. Y. Avenue Win at Track

Take Sectional Meets; Weightman Team Barely Beaten.

Georgetown Playground's track representatives were given a hot fight for honors in the Public Recreation sectional meet on their own cinder paths yesterday, finally winning with 46½ points to 45 for Weightman and 43 for Stoddert. Western Stadium's team placed fourth with 28, and Gallinger fifth with 20.

Other points were divided as follows: Gordon, 11; Montrose, 10; Hardy, 5½, and Corcoran, 5.

GEORGETOWN TRACK MEET.

70-Pound Class.

50-yard run—Won by Carroll Bell (Stoddert); second, Kinsey (Georgetown); third, Peters (Hardy).

Running broad jump—Won by Healy (Gallinger); second, Ritire (Western); third, Sheridan (Western).

Running high ump—Won by Homan (Gordon); second, Hill (Hardy); third, Somerville (Hardy).

220-yard relay—Won by Gallinger (Arthur Corwell, Jack Castro, Eddie Vaughan, Albert Gillen); second, Stoddert (Robert Cramer, Edgar Scherick, James Bell, Glen Lawrey); third, Montrose (Nick Chanaka, Robert Lennon, Calvin Stride, George Killmore).

85-Pound Class.

50-yard run—Won by Edward Murphy (Stoddert); second, Henry Oertel (Western); third, Jack Pool (Georgetown).

Running broad ump—Won by Fullman (Gallinger); second, Homan (Fillmore); third, tie between Clarke (Georgetown) and Brown (Hardy).

Running high jump—Won by Nichols (Western); second, Oliff (Gordon); third, Stake (Stoddert).

220-yard relay—Won by Georgetown (Eddie Cox, Bobby Cox, Bucky Reengruber, Benny Rodill); second, Western (Howard Yunkers, Jack Rowe, Bill Strattis, Robert Youngs).

100-Pound Class.

50-yard run—Won by Sutemi Murayama (Stoddert); second, William Cross (Georgetown); third, William Newman (Gallinger).

Running broad jump—Won by Kemmell (Stoddert); second, Ellsworth (Montrose); third, Allen (Stoddert).

Running high jump—Won by Buck Pettit (Corcoran); second, Branthover (Stoddert); third, Papanicolas (Gallinger).

240-yard relay—Won by Stoddert (Robert Stake, Douglas Kuldell, Willistine Grinstead, Julio Nunez).

115-Pound Class.

60-yard run—Won by John Trower (Montrose); second, Charles Kenmell (Stoddert); third, Garland Sellers (Georgetown).

Running broad jump—Won by Sawtelle (Georgetown); second, Counselman (Weightman); third, Chanaka (Montrose).

Running high jump—Won by Fleming (Weightman); second, Carlin (Stoddert); third, Sawtelle (Georgetown).

240-yard relay—Won by Georgetown (Philip Casamento, Edward Randall, Ralph Moreland, Morris Becraft).

135-Pound Class.

60-yard run—Won by Sam Perry (Western); second, Sam Hamacker (Weightman); third, Samuel Walk (Weightman).

100-yard run—Won by Stanford Hughes (Georgetown); second, Omer Ducrest (Gallinger).

Running broad jump—Won by Bouker (Weightman); second, Jackson (Georgetown); third, Barry (Weightman).

Running high jump—Won by Kinz (Georgetown) second, Lawyer (Stoddert); third, Dusenbury (Weightman).

440-yard relay—Won by Western (Joe Wells, George Beadle, Homer Back, Albert Hayden); second, Georgetown (Frank Kinz, Mike Beach, Paul Carroll, Roger Sawtell).

Unlimited Restricted Class.

60-yard run—Won by Reuben (Weightman); second, Norman Bauisir (Weightman); third, James Carci (Georgetown).

Running broad jump—Won by T. Hoadley (Weightman); second, Porter (Weightman); third, Hanocher (Weightman).

Running high jump—Won by Dan Hoadley (Weightman); second, Bob Porter (Weightman); third, J. Hamacker (Weightman).

Half mile run—Won by Richard Beach (Georgetown); second, Archie Thomas (Western); third, Jack Carroll (Stoddert).

Unlimited Unrestricted Class.

Mile run—Won by Bernard Jackson (Weightman); second, John Burke (Western); third, Len Stanton (Montrose).

One mile relay—Won by Stoddert (Branthoves Bob, William Lawyer, Addie Lawyer, Sutemi Maurrama).

CENTRAL TRACK MEET.

70-pound Class.

50-yard run—Won by James Howell New York Avenue); second, McLarney (McMillan); third, Joe Zanlotti (New York Avenue).

Running broad jump—Won by Morris Shear (Henry); second, Charles Kensley (Thomson); third, Perry Flakas (Thomson).

Running high jump—Won by Malcolm Rose (Thomson); second, Fred Kinsley (Thomson); third, Pedro Casbarian (Thomson).

200-yard relay—Won by Judiciary (Francis Del Bianco, Richard Puch, James Johns, James Poulos); second, New York Avenue (Joe DeLiso, Robert Burns, Joe Zanlotti, Billy Horne); third, Henry (Pete Chakalokis, Al Bass, Harold Lazaroff, Morris Shear).

85-pound Class.

50-yard run—Won by Tommy Jones (Thomson); second, James Boback (McMillan); third, Claude Mallard (New York Avenue).

Running broad jump—Won by Bernard O'Malley (McMillan); second, Bob Burns (New York Avenue); third, Al Bass (Henry).

Running high jump—Won by James Poulous (Judiciary); second, Francis Del-Bianco (Judiciary); third, tie between James Utz (McMillan) and Mike Parris (Thomson).

200-yard relay—Won by McMillan (Philip Manzon, Charles Cier, George Vincent, Jack Telman); second, New York Avenue (Billy McKenny, Charles Getris, Raymond West, Claude Mallard); third, Thomson (Tommy Jones, Henry Odin, Clyde Johnson, Delmar Harrison).

100-pound Class.

60-yard run—Won by Bob Walsh (McMillan); second, Vincent McCaran (McMillan); third, Harry Peden (McMillan).

Running broad jump—Won by John Harington (New York Avenue); second, Jack Miller (New York Avenue); third, Bob Barett (Thomson).

Running high jump—Won by Bolling Bell (New York Avenue); second, Jack Miller (New York Avenue); third, Lawrence Frosie (Judiciary).

200-yard relay—Won by New York Avenue (Larry Nichols, Bolling Bell, James Connolly, John Harrington; third, McMillan (William Hall, Robert Rothget, Frank Manzon, Bob Hamilton).

115-pound Class.

60-yard run—Won by Jack Golomb (Henry); second, Sam Hofberg (New York Avenue); third, Billy Colbert (New York Avenue).

Running broad jump—Won by Mike DeNikor (Henry); second, Billy Tekerla (Henry); third, Bob Duzan (Judiciary).

Running high jump—Won by William Koperwas (Henry); second, Robert Reynolds (Thomson); third, Alton Roberts (New York Avenue).

200-yard relay—Won by New York Avenue (Phil Prophets, Vic DeLisi, Billy Hal, Billy Colbert; second, Henry (Mike DeNikos, Charles Keheris, William Koperwas, Eddie "Speed" Hilton.

135-Pound Class.

60-yard run—Won by Eddie Hilton (McMillan); second, Willis Bemotis (Henry); third, Blaine Carter (New York Avenue).

100-yard run—Won by Herbert Bridges (McMillan); second, Francis Collins (New York Avenue); third, Charles Kekros (Henry).

Running high jump—Won by Bill Howell (New York Avenue); second, Mike Bazdasin (McMillan); third, Les Rainer (Thomson).

440-yard relay—Won by New York Avenue (James Cortell, John Miller, Joe Hofberg, John Roberts).

Unlimited Restricted Class.

60-yard run—Won by Phil Profeta (New York Avenue); second, Thomas Moss (Thomson).

100-yard run—Won by George Hill (McMillan); second, Sam Lieberman (Henry).

Half-mile run—Won by Anthony Mack (Judiciary); second, Leon Litsis (McMillan); third, Harold Schnider (Henry).

Unlimited Unrestricted Class.

One-mile run—Won by Henry Zanlotti (New York Avenue); second, Joe Scafidi (McMillan); third, Hawley Morningstar (New York Avenue).

Time Out! BY CHET SMITH

Did you say this lake was full of perch, Joe?

Those who go for the sports pages will go for Harlan Miller's chatter in his sprightly new column starting tomorrow in The Post.

Mitchell Wins To Advance in M. A. Singles

Seven Seeded Stars Gain Fourth Round; Lynch Defeats Howell.

Seven seeded players, as yet unintroduced to old man upset, moved into the fourth round of the second renewal of the Middle Atlantic Men's Singles championship yesterday at the Edgemoor Club courts, but matches listed for today are expected to cut that number by the time the quarterfinals are reached tomorrow.

Led by Dooly Mitchell, top seeded entry, who advanced through the third round by eliminating Stewart Parker, North Carolina University student, 6—1, 6—1, and then taking a set from Charles Heacock, in their fourth round match before darkness halted it, the pack of favorites advanced against weaker foes.

Hugh Lynch, rated No. 2, defeated Dick Howell, of Miami, 6—1, 6—1; Lieut. Bill Howard defeated Pete Gartner, 7—5, 7—5; Frank Shore, No. 5, won from Austin Rice, by default; and Bill Breese, No. 3, eliminated Elwood Hoffecker, 6—0, 9—7. Fourth round matches today do not bring any seeded players against each other, but three will be playing placed players, several of whom may spring upsets.

Yesterday's Results.

Third round—Hugh Lynch defeated Howell, Miami, Fla., 6—1, 6—1; Charles Parks, Miami, Fla., won from Tom Moorehead by default; Lieut. William Howard defeated Peter Gartner, 7—5, 7—5; Stan McCaskey won from John Yoemans by default; Dooly Mitchell defeated Stewart Parker, 6—1, 6—1; Frank Shore won from Austin Rice by default; James Hardey defeated Jack DeGolia, 6—2, 3—6, 6—4; Bill Breese defeated Elwood Hoffecker, 6—0, 9—7; Ray Stocklinski defeated Raphael Sherfy, 6—0, 6—2; Billy Contreras defeated Harry March, 6—1, 5—7, 7—5.

Today's Fairings.

Fourth round, 1 p. m.—Lieut. Stanley K. Robinson vs. Frank Goelitz.

4 p. m.—Hugh Lynch vs. Charles Parks, Don Garber vs. Fred Parish, Tony Latona vs. Stan McCaskey, Billy Contreras vs. Billy Turner.

3 p. m.—Winner of Garber-Parrish match vs. Lieut. William Howard, winner of Robinson-Goelitz match vs. Lieut. James Parrin, Dooly Mitchell vs. Charles Heacock, Frank Shore vs. James Hardey, Bill Breese vs. Ray Stocklinski.

Sports in Brief

INJURED BOXER DIES.

Pittsburgh, Aug. 3 (AP).—Johnny Pate, young Los Angeles and Chicago boxer and former resident of Dallas, Tex., died tonight, almost 24 hours after he was injured in an outdoor arena by Eddie Zivic, Pittsburgh lightweight fighter.

RACE TRACK IS VOTED.

Fort Lauderdale, Fla. (AP).—Broward County voters stamped their approval, 3,419 to 840, today on the proposed $1,300,000 Hollywood Horse Racetrack, which would be the third within 12 miles of Miami.

QUINTANA BEATS LEMIEUX.

New York (AP).—Carlos (Indian) Quintana, 118¾, Panama, scored a technical knockout over Biff Lemieux, 118, Bedford, Mass., after 2 minutes 20 seconds of fighting in the fourth stanza of their scheduled 8-round feature bout at Coney Island Velodrome tonight.

BLUES SEEK TOP BERTH.

Kansas City, (AP).—The Kansas City Blues' new owners, the New York Yankees, are going at get them from second division into the first division playoff "if it's humanly possible."

7 HAWAII PLAYERS LOSE.

Lakeside, Ohio (AP).—Only three members of the ten-man Hawaii public parks tennis teams remained in the northern Ohio senior tennis tournament after play advanced to day to the third round.

EDDIE McGEEVER WINS.

New York (AP).—Eddie McGeever, 137¾, Scranton, Pa., outpointed Jimmy Fantini, 136¾, New York, in the main eight-round bout at the Coliseum tonight.

EDDIE GERARD ILL.

Ottawa, (AP).—Eddie Gerard, former major league hockey star and coach, was in a serious condition in a hospital tonight following an operation for a throat ailment. He was reported to be slightly improved tonight after having been listed as critically ill earlier in the day.

RIGHTMIRE IS WINNER.

Chicago—Everette (Young) Rightmire, Sioux City, Iowa, featherweight, scored a knockout victory over Mickey Beal, of Chicago, in the sixth round of a 10-round main bout tonight at Western Stadium.

YEARLING SALES OPEN.

Saratoga, Springs, N. Y.—The twenty-first annual series of yearling sales by the Fasig-Tipton Co., continuing the series which has sent some of America's greatest horses on their way to the races, began tonight. There was, however, no sign of the spirited bidding that has marked previous sales, although the session was well attended.

Minor Leagues

SOUTHERN ASSOCIATION.
Nashville, 3; Atlanta, 2.
Chattanooga, 8; Knoxville, 1.

INTERNATIONAL LEAGUE.
Baltimore, 10; Montreal, 2.
Newark, 8; Buffalo, 4.

TEXAS LEAGUE.
San Antonio, 3; Galveston, 1.

AMERICAN ASSOCIATION.
Indianapolis, 16; Milwaukee, 4.

PIEDMONT LEAGUE.
Durham, 5; Asheville, 4.

Betty Jacobs Is Playground Net Winner

Montrose Girl Advances in Singles, Doubles; Third Round Today.

Betty Jacobs, the blond Montrose Park girl who has made rapid strides this summer in playground tennis ranks and is one of the favorites in the junior tournaments now being held, advanced to the third round yesterday with a clean cut victory over Agnes Percy of Georgetown, 6—0, 6—1.

In the doubles, Miss Jacob, sister of Morgan (Happy) Jacob, and Camille Jacob, both veteran District players, and her partner, Harriet Gordon, were given stiff competition by the Georgetown pair, Agnes Percy and Virginia Bradfield, before they won, 8—6, 6—4. Other favored players advanced without upset in botn tourneys.

Results of yesterday's single matches: Molly Thompson (Chevy Chase) defeated Emma Dorr (Hearst), 6—1, 6—2; Betty Jacobs (Montrose) defeated Agnes Percy (Georgetown), 6—0, 6—1; Bonnie Frey (Park View) defeated Mary Burtner (Hamilton), 6—4, 2—6, 6—1; Jean Davis (Takoma) defeated Margaret Gray (Twin Oaks), 4—6, 6—1, 6—3; Dorothy Blake (Rosedale) defeated Marie Forti (New York Avenue), 6—1, 6—1; Evelyn Crist (Noyes) defeated Elaine Gordi (Langdon Park), 6—1, 4—6, 8—6; Edith Lagaundo (Potomac) defeated Katherine Stevens (Hoover), 6—0, 6—0.

Results of yesterday's doubles matches: Molly Thompson and Margo Mink (Chevy Chase) defeated Emma Dorr and Betty Allen (Hearst), 6—0, 6—1; Betty Jacobs and Harriet Gordon (Montrose) defeated Agnes Percy and Virginia Bradfield (Georgetown), 8—6, 6—4; Celeste Buehler and Mary Burtner (Hamilton) defeated Bonnie Frey and Berice Grolman (Park View), 2—6, 6—3, 6—2; Margaret Gray and Winnie Lake (Twin Oaks) defeated Jean Davis and Marcella Friedman (Takoma), 6—0, 6—0; Evelyn Crist and Gertrude Holder (Noyes) defeated Elaine Gordi and Elizabeth Jones (Langdon Park), 6—1, 6—0; Edith Lagaundo and Edith Abellero (Potomac) defeated Katherine Stevens and English Loving (Hoover), 6—0, 6—0.

Today's Matches (Singles).

At Chevy Chase: Molly Thompson (Chevy Chase) vs. Jean Davis (Takoma); Betty Jacobs (Montrose) vs. Bonnie Frey (Park View).

At Burroughs: Evelyn Crist (Noyes) vs. Constance McCuller (Burroughs).

At Potomac Avenue: Edith Lagaundo (Potomac) vs. Erma Dean (Garfield).

All matches are scheduled at 10 a. m.

Doubles.

At Chevy Chase: Molly Thompson and Margo Mink (Chevy Chase) vs. Celeste Buehler and Mary Burtner (Hamilton); Betty Jacobs and Harriet Gordon (Montrose) vs. Margaret Gray and Winnie Lake (Twin Oaks).

At Burroughs: Evelyn Crist and Gertrude Holer (Noyes) vs. Constance McCulley and Dorothy McCulley (Burroughs).

At Potomac Avenue: Erma Dean and Louise Barnes (Garfield) vs. Edith Lagaundo and Edith Abellero (Potomac).

Kitchen, Griffith's Old Catcher, Dead

Special Dispatch to The Post.

Danville, Ill., Aug. 3.—James Harvey Kitchen, 75, brick mason for many years and baseball player in his early manhood, who caught Clark Griffith, the Washington Baseball Club owner before Griff joined the big league, died at his home here after a long period of ill health.

He moved to Hoopeston when a boy and played baseball while learning the brick mason's trade. Hoopeston was a red-hot baseball town and did not hesitate to pay good prices for star players for a single game. They learned about an 18-year-old kid pitching for the Normal High School and employed him to pitch Saturdays at Hoopeston and Sundays somewhere away from home.

It was Clark Griffith, and he usually had a catcher named Fatty Sharp, a Chicago & Alton switchman, to do the backstop work, but Sharp could not keep sober and the rival team soon found this out. Kitchen then replaced Sharp.

Work of the Nats

BATTING AVERAGES.

	G.	AB.	R.	H.	2b.	3b.	Hr.	Rbi.	Av.
Travis	68	267	39	101	14	4	2	37	.378
Stone	84	343	43	115	21	10	3	56	.335
Lewis	89	389	70	118	21	3	8	45	.303
Kuhel	88	368	48	112	16	10	5	43	.304
Almada	41	175	31	51	9	3	2	8	.291
Bluege	40	123	12	34	4	2	1	12	.276
Myer	78	270	26	75	11	6	0	43	.268
Millies	33	93	12	26	4	0	0	15	.265
Simmons	70	289	45	79	16	6	6	55	.273
Sington	15	115	12	29	9	2	0	24	.252
Mihalic	27	78	8	19	1	2	0	6	.250
W. Ferrell	30	54	4	13	3	0	0	6	.241
Weaver	19	45	6	1	0	0	0	5	.244
Linke	25	31	5	7	0	0	0	1	.226
R. Ferrell	40	126	13	27	2	1	0	13	.214
Appleton	21	33	2	7	0	1	0	7	.184
Cohen	27	7	1	0	0	0	0	0	.143
DeShong	23	58	5	5	0	0	0	2	.086
Chase	5	7	0	0	0	0	0	0	.000
Jacobs	5	1	0	0	0	0	0	0	.000

PITCHING RECORD.

	G.	H.	Bb.	So.	I. P.	Gs.	Cr.	W.	L.
Linke	24	116	37	43	84	4	0	3	4
DeShong	23	168	81	60	102	21	13	11	8
Weaver	19	156	48	25	126⅓	16	6	7	6
Chase	5	28	11	9	21⅓	2	0	1	1
W. Ferrell	13	104	50	33	91	12	9	6	5
Appleton	21	96	28	33	103⅔	9	3	5	9
Cohen	20	32	10	12	20	0	0	0	2
Jacobs	5	12	3	3	10⅓	1	0	0	1

Englishman Desperately Seeks Speed

Sopwith Attempts Drastic Measures to Change Tide of Series.

By Alan Gould.
Associated Press Sports Editor.

Newport, R. I., Aug. 3.—Endeavour II, twice-routed challenger for the classic America's Cup, slid back into the water this evening, minus 5,070 pounds of lead ballast and hopefully prepared to make a better "light weather" showing against Ranger in the third race tomorrow.

Less than 1,000 pounds of the ordinary three-ton load of inside ballast carried by the British sloop remained after T. O. M. Sopwith, skipper of the challenging craft, decided upon drastic measures in a gamble to check Harold S. Vanderbilt's winning streak.

The ballast, consisting of lead "pigs," was removed from the depths of Endeavour's bilge while she was hauled out for inspection at the Herreshoff Yard in Bristol, some 15 miles up Narragansett Bay, with Ranger on the ways nearby.

The change in ballast was made in the absence of any other evidence of structural defects, faulty handling or the slightest sign of having been fouled by stray lobster pots while absobing two straight shellackings.

Sopwith's move, prompted by a desire to leave nothing undone on the challenger's behalf, was designed to make Endeavour a better light-weather boat in the prevailing moderate southerly airs.

It may prove no more effective than similar measures, taken three years ago, when the tide of sailing fortune turned against the first Endeavour's cup bid, but the British feel now they must take some radical chances if they hope to come back.

Two more victories for Harold S. Vanderbilt's sensational racer will clinch America's sixteenth defense of the cup and achieve a record-equaling "triple" for the 54-year-old skipper of Ranger. Vanderbilt was at the wheel of the cup defender's in 1930 and 1934. He has now won 10 out of 12 cup races.

Thames street bookmakers tonight quoted 10 to 1 against British chances in the third race tomorrow, scheduled over a 30-mile windward-leeward course, at 11:40 a. m. (E. S. T.). No further wagers were being made on the outcome of the series, so convinced were the professionals, ashore and afloat, that it's now only a question of Ranger going out to finish matters.

Only some hidden and startling "breaks" can prevent one of the worst routs in cup racing history. Sopwith twice has gained starting advantages. He held the upper hand for nearly an hour during the second race. He can find no fault with his crew, his sails or his strategy, despite inevitable criticism and second-guessing. There has not been the slightest foundation for reports Sopwith would turn the wheel over to other hands.

Welsh Bows In Meadow Net Match

By the Associated Press.

Southampton, N. Y., Aug. 3.—Two former American Davis Cup players and the stars of the 1937 Japanese Cup team gave evidence today that they would be serious challengers to defending Champion Bobby Riggs in the forty-seventh Meadow Club men's invitation tournament.

Frank Shields, who arrived at noon from California, slashed through two opponents to overtake the field in the third round. Sidney Wood, former Davis Cup teammate of Shields, and also a recent resident of California, although he hails from New York, hung up a second straight-set victory, while Jiro Yamagishi continued to play the most impressive tennis anyone has shown so far as he routed Don McNeill, the Oklahoma City youngster, 6—2, 6—1.

Shields had a couple of close calls after his long train ride and belated start. He conquered Julius Heldman, of Los Angeles, in his first match, 6—2, 3—6, 6—4, but only after the 1936 National Junior titleholder had led, 4—0, in the final set. Heldman lost control at this state and Shields won six straight games. In the second round Frank turned back Ramsay Potts, of Memphis, Tenn., 6—4, 3—6, 6—0.

Forty Entries Received for Printer's Golf

Ed Merkle, 1936 champion, and Fred Stringer, both of this city, are among the 40 entries received for the Union Printers international golf tournament, starting next Monday over the Rodgers Forge course in Baltimore, Md.

The list is expected to exceed 200 when the printers tee off at 8 p. m. in the fourteenth annual links affair. Pittsburgh, with 19 entries, leads the list at present, although Baltimore and Washington are expected to send at least 30 linksmen.

The tourney is carded Monday through Thursday with four 18-hole rounds to be played in the 72-hole medal event. Team trophies, two-man trophies and short hole awards are on the lengthy prize list.

No-Hit, No-Run Game.

Kaufman pitched a not-hit, no-run game yesterday as the Little Tavern perpetrated an amazing 32-to-0 rout on Neighborhood House in a Washington Boys Club League game. DeBlase and Wainbright smacked homers, while Kaufman fanned 13.

Pro Matches Scheduled at Indian Spring

The professional double exhibition matches, featuring whistling Leo Walper, on exhibition as the new Middle Atlantic Professional Golfers Association champion, will be renewed at Indian Spring on Sunday at 2:30 and 2:45 p. m., for the local links fans.

Walper, who climaxed a short professional career with his first major triumph last week, will pair with Bob Barnett. Chevy Chase, against Wiffy Cox, who has yet to be on the losing side in these matches, and George Diffenbaugh, the host mentor, a hard man to beat over the Four Corners course.

The matches, that include six of the ten money winners in the recent Mid-Atlantic event, find Cliff Spencer paired with Mel Shorey in the other foursome, against Roland MacKenzie, Congressional's pro, whose game has improved several strokes in the past month and is now the longest hitter in the District, and Al Treder, the New Chamberlin Club course record holder.

In the four series of matches played to date, Cox, who has figured in two sweepstakes victories, leads the scoring averages with 71 strokes over Beaver Dam, Kenwood, Manor and Columbia, scenes of the matches. Walper, playing in but two of the encounters, is second with a 71½ score average.

The scoring record of the other participants includes Spencer, 3 matches, 72½; Diffenbaugh, 3 matches, 73½; Treder, 3 matches, 73½; MacKenzie and Barnett, 4 matches each, with a 74 average, and Shorey, 76½ in a trio of matches.

The fact that six of the eight pros were in the first ten at Old Point classes them as the outstanding group in this section. Treder and Shorey, who finished out of the prize list, were only 2 and 4 strokes, respectively, out of the money.

Fred Steele Reported Considering D.C. Bout

Tacoma, Wash., Aug. 3 (AP).—World's Champion Freddie Steele looked toward Hollywood, Calif., and Washington, D. C., today, for a bout with Ken Overlin, contender for the middle-weight boxing title.

Dave Miller, Steele's manager, announced receipt of an offer of $30,000 to meet Overlin in the Hollywood arena, September 13. He had previously asserted a similar offer was received for a battle with Overlin, Jack Dempsey's protege, in Washington at about the same time.

Miller said he was considering both offers.

Bancuso, Castleman Rejoin N. Y. Giants

Cincinnati, Aug. 3 (U.P.).—Catcher Gus Mancuso and Pitcher Slick Castleman returned to the New York Giants today

Mancuso, his right index finger still encased in a split, expects to be back into action within a week. Castleman's ailment, diagnosed at first as sciatica, has been found to be a separation of the sacroiliac. He will finish the season wearing a brace and go to the hospital in the fall for an operation.

Yesterday's Homers

Lazzeri, Yankees, 2; Dickey, Yankees, 1; Gehrig, Yankees, 1; DiMaggio, Yankees, 1; Brucker, Athletics, 1; Demaree, Cubs, 1; Hartnett, Cubs, 1; Lee, Cubs, 1; T. Moore, Cardinals, 1; Martin, Phillies, 1.

LEAGUE TOTALS.

American	504
National	422

T. Moore Hits Homer to Win For Cards, 5-3

By the Associated Press.

St. Louis, Aug. 3.—Terry Moore, St. Louis Cardinals' centerfielder, hit a home run with two men on base in the seventh inning to provide the winning margin in a 5-to-3 victory over the Boston Bees today. Si Johnson went the route for the Red Birds.

Boston.	AB	H	O	A	St. Louis.	AB	H	O	A
R.J'son,rf.	2	1	0	0	T.Moore,cf.	4	2	7	0
W'ntzler,ss	4	0	0	3	S.Martin,2b	4	2	1	1
Garms,cf.	4	1	4	0	Mize,1b.	4	1	7	0
C'nello,2b	4	0	1	2	M'dwick,lf.	4	1	0	0
E.Moore,rf	3	1	3	0	Padgett,rf.	4	0	3	0
English,3b.	4	0	1	2	G'eridge,3b	4	1	2	3
Fletcher,1b	4	1	9	0	Durocher,ss	2	1	0	3
Mueller,c.	4	1	5	1	Owen,c.	2	1	7	0
Turner,p.	3	1	1	1	S.J'nson,p.	3	0	0	0
Gabler,p.	0	0	0	0					
Totals	32	6	24	9	Totals	31	9	27	7

Boston	0	1	0	0	0	1	0	0	0	—2
St. Louis	0	0	0	0	0	2	3	0	x	—5

Runs—Garms, English, T. Moore (2), S. Martin, Durocher, Owen. Error—Mize. Runs batted in—Turner, English, Medwick, Padgett, T. Moore (3). Two-base hits—Mize, Turner, S. Martin. Three-base hit—D. Johnson. Home run—T. Moore. Stolen base—Durocher. Double plays—Turner to Fletcher, Owen (unassisted). Left on bases—Boston, 6; St. Louis, 4. First base on balls—E. Johnson (3), Turner (2). Struck out—By Turner, 4; by Johnson, 4. Hits—Off Turner, 9 in 6 2-3 innings; off Gabler, 0 1-3 innings. Wild pitch—S. Johnson. Losing pitcher—Turner.

ATTENTION Government Employees!
• Auto Financing
• Auto Insurance
Special Rates
General of America Co.'s
Assets ... $17,169,212.63
Surplus to Policyholders ... $3,977,368.41
GUARDIAN
Management Corp.
925 15th St., Room 24
For Information Call
MEt. 4440

TAKE A TIP FROM THE WORLD'S LARGEST TIRE USERS

THE BEST TIRE—"ON THE RECORD"—
Exact mileage records kept by large companies show Goodyear tires wear longer—as millions know from experience. That is why for 22 consecutive years *more people have bought Goodyear tires than any other kind!*

IF you want the truth about tires, ask the men who run the nation's largest fleets of cars—men who buy more tires every year than you'll use in a lifetime.
Records of many such fleets show that Goodyear tires wear so long a full set actually costs only ONE-FIFTH as much per mile as you spend for gasoline—*one-fourth to one-half* as much as other everyday expenses!

Extra quality—at every price
Goodyear tires cost you so much less to use because the largest tire-maker can give you *greater value for your money.* Goodyears sell at a wide range of prices, and every one gives you the time-proved features that have made Goodyear tires the world's first-choice!
That is why it will pay you to select the Goodyear that fits your purse and your need—because the experience of the largest tire users proves Goodyears give you more of everything and *cost less than any other running expense on your car!*

THE CHEAPEST THING ON YOUR CAR IS THE BEST TIRES YOU CAN BUY!
Charted here are *average* maintenance costs obtained from fleet owners operating hundreds of cars on Goodyear tires. Note that Goodyears cost only about *one-fifth* as much as gas—from *one-quarter* to *one-half* as much as other routine expenses.
COST PER 100 MILES — GASOLINE; INSURANCE, LICENSE AND DEPRECIATION; STORAGE AND REPAIRS; LUBRICATION, WASHING AND MISCELLANEOUS; TIRES AND TUBES

ALL Goodyear tires give you these top-rank features
1. Quick-stopping center traction grip
2. The Goodyear Margin of Safety
3. Tough extra-mileage non-skid tread
4. High, wide shoulders to hold on curves
5. Supertwist Cord blowout-protection in every ply

IS YOUR CAR "VACATION-READY"?
Goodyear endorses the Quality and Value of these products that bear our name:
SEAT COVERS, TOP DRESSING, AUTO POLISH, SPARK PLUGS, BRAKE LINING, FLOOR MATS, FAN BELTS, AUTO COMPASS, TOUCH-UP ENAMEL, LIFEGUARD TUBES —and many other aids to carefree travel
There's a Goodyear Battery now!
EVERY ONE BUILT TO THE GOODYEAR STANDARD — THE HIGHEST STANDARD OF QUALITY AND VALUE IN THE WORLD
GOODYEAR G-3 ALL-WEATHER
GOODYEAR SPEEDWAY
GOODYEAR R-1
SENSATIONAL NEW VALUE — the big, he-man "R-1"—One of the greatest tire values of all time, at the price you're accustomed to paying.
GOODYEAR TIRES
Look for this sign — WHERE TO BUY

Conn. Ave. & N St. N.W.

General Motors Du Pont Reveal Big Bonuses

SEC Denies Requests to Hold Information Confidential.

By the Associated Press.

The Securities Commission yesterday denied requests by General Motors Corporation and E. I. du Pont de Nemours & Co. for confidential treatment of their 1936 bonus lists.

General Motors paid bonuses ranging from $32,000 to $411,161 to 66 executives. Alfred P. Sloan, jr., chairman of the board, received the $411,161 top bonus and William S. Knudsen, vice president, was next with $387,450. Including bonuses, the executives' pay checks in General Motors last year, compared with 1935, were as follows: Sloan, $561,311 in 1936 and $374,505 in 1935; Knudsen, $507,645 in 1936 and $374,475 in 1935; and Charles F. Kettering, vice president, $353,755 in 1936 and $249,888 in 1935.

Du Pont Payments.

Du Pont paid bonuses ranging from $32,000 to $95,000 to 46 executives. J. Thompson Brown, W. S. Carpenter, jr., and J. E. Crane, each received $95,000. Their salaries, including bonuses, last year were: Brown, $137,785; Carpenter, $155,545, and Crane, $137,220.

The Ward Baking Corporation of New York also was refused permission to conceal its principal salaries. J. M. Livingston, president, received $38,250 last year, the same as in 1935. The Byron Jackson Co. of Los Angeles was forced to reveal that its president, E. S. Dulin, received $44,000 last year, compared with $35,000 in 1935.

Other requests for confidential treatment of corporation reports denied by the commission included various types of financial statistics by the American Tobacco Co., Eastman Kodak Co., William Wrigley, Jr., Co. and General Baking Co.

Initial and Special Dividends Declared

Columbian Carbon.

New York, Aug. 3 (AP).—Columbian Carbon Co. declared a special dividend of 75 cents a share on the capital stock and the regular quarterly dividend of $1, both payable September 10 to stock of record August 18. On June 10 a special dividend of 50 cents and a regular dividend of $1 were paid.

National Container.

Directors of National Container Corp., Delaware, today declared an initial dividend of 25 cents a share on common stock, payable September 1 to stock of record August 16.

Socony-Vacuum.

Directors of Socony-Vacuum Oil Co. announced today a dividend of 25 cents a share on the capital stock payable September 15 to stock of record August 19. The company paid the same amount on March 15.

B. & O. Carloadings.

Baltimore, Aug. 3.—Carloadings on the Baltimore & Ohio Railroad for July totaled 219,130, an increase of 9,407 over July, 1936. This was also an increase of 113 carloads over June, 1937, and 75,012 received from connections.

$561,311 in Year

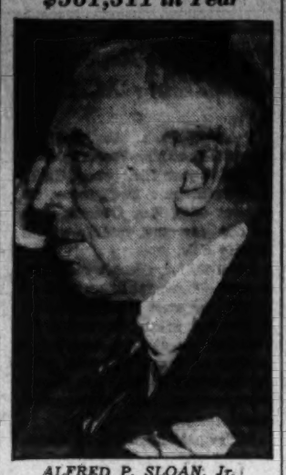

ALFRED P. SLOAN, Jr., Chairman of the board, General Motors Corporation.

Rise Follows Cut in French Rate

Paris, Aug. 3 (AP).—Lowering of the Bank of France's rediscount rate, accepted by traders as an indication the government was determined to restore financial confidence to the nation, sent the bourse climbing today. Government bonds gained nearly a point in heavy buying.

The Bank of France lowered its rediscount rate from 5 to 4 per cent, thus easing credit for the second time within a month. At the same time the franc was steady at about 26.67 to the dollar, later strengthening to 26.655. Interest on loans on securities was reduced from 6 to 5 per cent and on 30-day loans from 5 to 4 per cent.

Foreign Dollar Bonds Advance in July

New York, Aug. 3.—Foreign dollar bonds advanced 1.24 per cent during July according to the Foreign Bond Associates index of 50 representative issues, which stood at 59.82 on July 31, compared with 59.09 on June 30.

The 29 European issues in the index rose 1.67 per cent and the 16 South American issues 2.06 per cent. The five Australasian issues fell 1.71 per cent.

Oil Output Jumps To All-Time Peak

New York, Aug. 3 (AP).—Crude oil products jumped to a new record peak in the week ended July 31 of 3,591,900 barrels daily, up 15,500 barrels from the previous period, the American Petroleum Institute indicated today. The flow of oil in California continued to move against the trend, dropping 11,400 barrels.

U. S. Treasury Receipts.

The position of the Treasury July 31: Receipts, $23,331,930.19; expenditures, $31,701,160.12; balance, $2,836,904,384.55; customs receipts for the month, $40,048,801.32.

Receipts for the fiscal year (since July 1), $409,160,636.55; expenditures, $588,545,042.47 (including $198,009,494.20 of emergency expenditures); excess of expenditures, $349,384,405.92. Gross debt, $36,715,695,702.64, an increase of $5,779,067.14 over the previous day. Gold assets, $12,444,662,870.14, including $1,213,246,148.84 of inactive gold.

Wheat, Corn, Oats, Soy Beans Hit New Lows

Increase in Selling and Lack of Support Breaks Prices.

By the Associated Press.

Chicago, Aug. 3.—New low-price records for the season in the Chicago wheat market resulted late today from 3 cents a bushel fall of quotations at Winnipeg. Surprising slackness of overseas demand for North American wheat, either United States or Canadian, had decidedly unsettled market effects, and led to a sharp increase of selling orders from Eastern sources, as well as from houses with Southwest connections. These orders caught the Chicago wheat market bare of adequate buying support, and forced a setback of 3¼ cents from the day's top prices.

Corn, oats and soy beans all emulated wheat, and tumbled to seasonal low marks unreached heretofore in Chicago.

At the close wheat futures here were 1⅞@2⅝ cents under yesterday's finish, September $1.13@1.13⅛, December $1.13⅞@1.14, May $1.15⅝@1.15½; corn, ¼@1⅛ down, September, 94¼@94⅝, December, 64¾@64⅞, May 66¼; oats off ¾, September 27⅞@28, and rye showing ⅝@1⅛ drop, September 77⅞. In provisions the outcome was 5 to 27 cents decline.

Futures Price Range.

	Open.	High.	Low.	Close.
Wheat—				
September	1.14⅝	1.13⅞	1.12⅞	1.13⅛
December	1.16	1.16⅞	1.13⅞	1.14
May	1.17½	1.16½	1.15¼	1.15⅛
Corn—				
September	94⅛	95⅛	94	94⅝
December	65¾	66⅝	64¾	64⅞
May	67⅛	68⅛	66⅛	66⅛
Oats—				
September	28⅛	28⅝	27⅛	29
December	30⅛	30⅛	29⅝	29¾
May	32⅝	32⅝	31⅝	31⅝
Soybeans—				
October	1.00⅛	1.00⅛	98⅛	98⅛
December	1.00⅛	1.00⅛	97½	97½
May	1.01	1.01	99⅝	99⅝
Rye—				
September	78⅝	79½	77⅝	77⅞
December	79	80⅝	78½	78½
May	80	81⅝	79⅞	79⅞
Barley—None.				
Lard—				
September	11.75	11.77	11.50	11.55
October	11.85	11.85	11.60	11.62
December	11.37	11.40	11.15	11.17
January	11.40	11.40	11.20	11.20

Cash Grain Prices.

Wheat, No. 2 red, 1.19½@1.20; No. 2 hard, 1.20@1.23; No. 2 dark hard, 1.23; No. 2 mixed, 1.17½. Corn, No. 2 mixed, 1.02; No. 2 yellow, 1.06½@1.07. Oats, No. 1 mixed, 29¼@30¼; No. 1 white, 30@30½. Rye, No. 1, 84@85¾; No. 2, 83½. Barley, No. 3, Iowa, 60; No. 4, Iowa, 56½; feed, 50@60 nominal; malting, 60@80 nominal. Timothy seed, 2.75@2.85 cwt.

Air-Conditioning Sales 59.8% Above Year Ago

New York, Aug. 3 (AP).—June sales of air-conditioning equipment totaled $10,666,037, a jump of 59.8 per cent over the $6,673,990 for June, 1936, and the second largest monthly total in the history of the industry, the Air Conditioning Manufacturers Association reported today.

Peak March sales of slightly over $17,000,000 marked the only other month on record in which sales exceeded $10,000,000. Sales for the first half of 1937 totaled $80,797,397, a gain of 20 per cent over sales volume for the whole year 1936.

Naval Stores Firm.

Savannah, Aug. 3 (AP).—Turpentine firm, 32; sales, 166; receipts, 598; shipments, 88; stock, 33,365. Rosin firm; sales, 1,240; receipts, 3,193; shipments, 1,335; stock, 88,114. Quote: B, D, E, F, G, H, I, K, M, N and WG, 7.75; WW and X, 8.25.

The Market

By Carlton A. Shively
A Special Correspondent.

Stocks Irregular in More Active Trading; Government Bonds Firm; Wheat Lower.

New York, Aug. 3.—On a larger sales volume, around 900,000 shares, stocks continued to move irregularly. Most sales in the final hour were near the low prices of the day. Government bonds were firm and commodities were mixed. September wheat closed 2 cents lower, at $1.13 a bushel.

Price changes in stocks were well mixed, following the pattern of the past week or so. Reports of heavy foreign shipments of steel and iron scrap and iron ore and an unusually large movement on the Lakes brought some buying of the ore mining shares. Interlake and Great Northern rose a point or two. Some of the other commodity shares also hardened. Coppers were unusually active, especially those in the low-priced division.

Large blocks of the coppers changed hands at advancing prices in the late trading. Anaconda, Kennecott, Phelps Dodge, Miami and Inspiration were prominent. Rubber and tire stocks continued buoyant. Gains of a point were made in Firestone, Goodrich and Goodyear. United States Rubber found some opposition.

Rails Weak.

On the other side of the fence the railroad stocks were weak. The market just now seems to be in the state of mind when it thinks of the rails as facing only rising costs without compensation from higher charges or any great increase in volume of traffic. With nearly a third of the country's mileage in bankruptcy and with even many of the strong roads facing heavy bond maturities, any stoppage in the rise of earnings will mean poor markets. Southern Railway fell off 2 points, Central, Great Northern and Northern Pacific gave up a point.

Most of the steel and motor shares held under their previous closing levels on smaller volume. Steel opened down a point and failed to recover. Bethlehem slipped back below par. Chrysler and General Motors softened a point. Utility, oil, chemical, merchandising, food and tobacco stocks were weak or barely steady. Farm implements dropped 1 to 2 points, although Case reached a new high price in the early trading.

Standard Oil of Indiana responded to its extra dividend with moderate rise. Radio turned unusually active and with the best market in many weeks climbed a point to around 10. The corporation published this morning a report showing higher profits. New York Shipbuilding and New York Boat were given a boost in the last hour.

Ranking Position.

Condition figures of banks in leading cities for the week ended July 28 disclose an increase of $70,000,000 in loans and investments. There was an increase of $44,000,000 in loans and of $43,000,000 in holdings of Government securities, offset in part by sales of other securities. Of the Government securities purchased $36,000,000 was the share of banks here. A decrease of $17,000,000 in commercial, industrial and agricultural advances in this city was almost offset by expansion in this item in other districts. There was a net expansion of $19,000,000 in loans to banks by New York banks., these loans probably reflecting transactions in Federal funds. There was a general but small decline in deposits in most districts, particularly in deposits of domestic banks, which had an aggregate net decrease of $57,000,000. Reserves declined $71,000,000, principally because of payments made to the United States Treasury.

Commodity Dollar.

The commodity dollar idea, as opposed to the gold standard, still runs strongly under the surface at Washington. New Hampshire didn't count for much in the last election, so that the proposal of a Congressman from that State to repeal the greenback amendment to the AAA law scarcely is likely to pass. Meanwhile, hearings are being held on Senator Thomas' monetary ideas. In that connection, President Roosevelt wrote a letter saying:

"The United States is still seeking the kind of dollar which a generation hence will have the same purchasing and debt paying power as the dollar value we hope to obtain in the near future."

Probably the President means the dollar price range in 1926, a level which already has ben exceeded for many commodities. How commodity prices can be held at that or any other level with the President urging more and more spending and showing complete indifference to an unbalanced budget will involve the performance of a neat little trick. On the other hand, a dollar stabilized on gold ought to present no great problem.

Southern Railway.

The laying of the foundation for the issuance of additional common stock—or possibly of convertible bonds—by Southern Railway is a preparation for financing to be carried out if railway revenues continue to improve. That plan is much better, if it can be used, than the further piling up of bonded debt, which eventually will mean bankruptcy for nearly all roads in a depressed period.

Price Fixing.

Years of hot winds from the south, crickets, grasshopers, drought, red, black and blue rust, and the quality of the North Dakota air have their effect on the thinking of the residents of that great wheat growing State. Gov. Langer, who finds his way into the newspapers from time to time because of the novelty of his actions or proposals, now come forward with a good economic contribution. The Associated Press quotes him as saying that "unless the market pays what the grain is worth," he will buy (the State of North Dakota, presumably) "every bushel of wheat raised in the State," and pay farmers cash for it. North Dakota has a State mill, controlled by the State government, which will buy the wheat. Other mils and elevators will be rented.

Dakota Properlty.

A man named Richardson, the owner of 54 wheat farms in the Dakotas, was quoted today as saying that North Dakota appears more prosperous than in many years. It isn't the money the Governor of the State cares about, it is the principal of the thing.

The Day's Movements In Leading Markets

Stocks.

	Tue.	Mon.
Advances	239	345
Declines	398	221
Unchanged	156	177
Total issues	793	743

Lower; coppers resistant; volume, 897,060.

Bonds.

Rails lower; U. S. Governments steady; transfers, $5,781,250.

Curb.

Industrials firm; turnover, 224,000.

Commodities.

Wheat lower; cotton higher; sugar improved; coffee lower.

Exchange.

Steady; Great Britain, $4.98 7-16; France, 3.75⅝ cents.

Rising Imports Continue Gain Over Exports

First Annual Import Balance for Fifty Years Is in Sight.

By the Associated Press.

The United States bought $147,321,000 more from foreign countries than it sold abroad during the first six months of this year. The Commerce Department said yesterday that this excess of imports over exports compared with $9,548,000 excess of imports in the corresponding period a year ago.

For the first half of this year exports totaled $1,536,380,000, an increase of $361,419,000 over the period last year. Imports, at $1,683,701,000, were up $519,192,000. The department said that the country's foreign trade during June continued the trends of the last several months, with imports climbing more swiftly than exports.

June Adverse Balance.

During June imports exceeded exports by $20,563,000, compared with an import balance of $5,384,000 in the same month last year. Should present trends continue throughout 1937, the country would have the first annual import balance in half a century.

The department, analyzing June trade, said export gains, compared with the same month last year, were for machinery and vehicles, metals and non-metallic minerals. The movement of agricultural commodities continued "relatively slow." June import increases included meats, hides, cocoa, coffee, flaxseed, newsprint, copper, raw silk, wool, corn, vegetable oils and rubber.

Reporting on shipments of gold and silver, the department said gold imports totaled $1,029,327,000 during the first half of this year, compared with $536,692,000 in the corresponding period a year ago. Silver imports totaled $34,525,000 and $117,594,000 for the respective periods.

Steel Output Near Half-Year Record

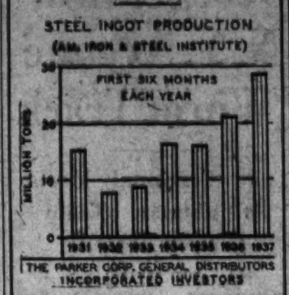

Boston, Mass., Aug. 3.—The record first-half-year steel output of all time was in 1929. Amazing is the fact that steel production in the first six months of this year fell only 1½ per cent below that total. Research with its creation of new steel alloys and new uses for steel is a powerful ally to the industry.

Cotton Advances With Covering

New York, Aug. 3 (AP).—Cotton advanced 16 to 21 points during the first half of today's session on covering and trade buying but reacted under realising and hedge selling. December advanced to 10.70 and reacted to 10.58 with final prices 5 to 8 points net higher.

Futures Price Range.

	High.	Low.	Last.
October	10.77	10.59	10.64-65
December	10.70	10.51	10.66
January	10.79	10.55	10.61
March	10.83	10.66	10.72
May	10.87	10.70	10.77
July	10.90	10.73	10.79

Spot, steady; middling, 11.04.

Cottonseed Oil.

Cottonseed oil was steady early today in response to higher cotton prices, but broke later under liquidation promoted by weakness of crude oil. New low records for the season were recorded. Final prices were 13 to 17 points net lower, with sales of 182 contracts. Crude oil sold at 7 cents in Texas for October-November shipment. Bleachable, spot, nominal; September closed, 8.26; October, 8.20; December, 8.18; January, 8.19; March, 8.23.

Security Averages.

Stocks.

	50 Ind.	20 RR's.	20 Util.	90 Tot'l
Yesterday	165.3	53.7	83.7	134.4
Previous day	166.6	54.1	84.8	135.6
Week ago	162.8	54.8	85.4	133.3
Month ago	152.9	53.5	75.6	124.7
Year ago	148.9	56.5	99.6	126.1
Two years ago	104.1	37.3	73.0	88.3
High, 1936	169.6	64.0	102.0	140.5
Low, 1936	126.2	44.0	80.3	106.4
High, 1935	127.9	45.3	84.8	106.9
Low, 1935	78.6	28.6	39.5	64.0

Bonds.

	20 Ind.	20 RR's.	20 Util.	60 Tot'l
Yesterday	91.7	91.6	101.8	95.0
Previous day	91.5	91.8	101.8	95.0
Week ago	91.4	92.8	101.8	95.3
Month ago	91.3	92.4	100.3	94.6
Year ago	92.0	95.3	105.6	97.6
Two years ago	89.2	79.2	100.7	89.7
High, 1936	94.8	100.4	106.2	100.2
Low, 1936	90.0	84.7	103.5	93.3
High, 1935	91.5	86.4	103.6	93.1
Low, 1935	83.6	71.0	99.3	83.0

(1926 averages equals 100.)
Copyright, 1937, by Standard Statistics.

Chicago Stocks.

(Reported by W. B. Hibbs & Co.)

	Bid.	Asked.
Yellow Taxi	16½	17
Thompson	8⅛	8½
Wahl	3⅛	3⅜
Butler Bros	16	18½
Swift	24	24½
Swift International	32	32⅝
Libby, McNeil & Libby	12½	12¾
City Con com	...	⅛
City Con pfd	⅛	¼
Edison	119	120½
Public Service $100 par	80	85
Public Service no par	...	86
Quaker com	119	112⅝
Quaker pfd	129	134⅝
Bendix	20½	21
Borg-Warner	45¼	46
Illinois Brick	13	13½
Lakes Dredge & Dock	18	20
Electric Household	6½	6⅝
McCord	20	27½
Sangamo	35¾	36¾
General Household	3¾	3⅞

Foreign Markets.

By the Associated Press.

London, Aug. 3.—Stocks had a steadier tone today upon resumption of trading after the holidays. There was good demand in most divisions of the list. Oil and mining groups were prominent in the rise. Gilltedged issues were firm. Home rails and European bonds were quiet.

Paris—The bourse closed irregular today after early steadiness. Industrials and government bonds improved while international issues tended lower. Bank stocks were uneven with Bank of France off 15 points. Suez Canal gained moderately.

Liverpool.—Influenced by cheaper American offers, wheat futures weakened in local's market and closed 1⅛ to 2⅝d lower. Traders noted a bearish American private crop estimate. Milling demand continued small. Cotton futures eased under liquidation owing to favorable American crop prospects and reports of larger Egyptian acreage. Some investment buying in distant positions appeared and prices steadied with final quotations 1 to 7 points net lower.

Reichsbank Statement.

Berlin, Aug. 3 (AP).—The Reichsbank statement as of August 2 shows the following changes (in thousands of Reichsmarks): Notes in circulation, 5,111,000; increase, 534,000; gold, 69,111; increase, 37; foreign currency reserves, 5,844; decrease, 192; other bills of exchange and checks, 5,344,989; increase, 680,913; other daily maturing obligations, 732,156; increase, 65,959; advances, 52,236; increase, 15,427; investments, 104,183; decrease, 57; ratio of gold and foreign currency to notes, 1.5 per cent. Rate of discount, 4 per cent.

Cotton Futures Hit Low Marks

Rise Follows Decline Of Over 50 Points in Two Days.

New York, Aug. 3 (AP).—Cotton futures hit low marks for the season today in the New York market, but rallied sharply from the lows on covering and trade buying. Cotton futures had declined more than 50 points in two days.

Cotton futures here were 10 points net higher at the close. Spot cotton was steady, 5 points higher, with middling 11.04.

Cotton futures also were higher in Liverpool and Bombay.

Southern Ry. Plans Increase Of Its Common

Share for Share Exchange for Present Stock Is Proposed.

Southern Railway Co. has notified the New York Stock Exchange of a proposed increase in authorized common stock from 1,500,000 shares of $100 par value to 2,900,000 shares of no par value, each present share to be exchanged for one new share.

In a letter to stockholders yesterday the company explained that on July 19 it paid from treasury funds a note for $1,983,328 due September 1 to the RFC and that the balance and some long-term bonds are due April 29, 1939. The letter says that the company's credit, financial strength and earning power warrant a continuance of the policy adopted in 1926 of obtaining a portion of the capital necessary through the sale of common stock or obligations convertible into common. The proposal, which will be voted on by stockholders at the annual meeting October 19, is stated as follows:

"The company is empowered by its present charter to issue its capital stock up to $350,000,000 par value. The proposed amendment fixes the capital stock at 3,500,000 shares, of which 600,000 shares shall be the existing preferred stock of a par value of $100 each and 2,900,000 shares shall be common stock without par value. It provides that 1,298,200 shares of the 2,900,000 shares of common stock shall be exchanged share for share for the present outstanding common stock and the remainder of 1,601,800 shares of common stock is to be reserved for future issuance. It will be observed that no change of any kind is contemplated in respect of the 600,000 shares of noncumulative preferred capital stock of the par value of $100 each now issued and outstanding."

Money Markets

Foreign Exchange.

New York, Aug. 3 (AP).—Great Britain in dollars, others in cents.

Great Britain, demand, 4.98⅝; cables, 4.98⅞; 60-day bills, 4.97⅞.

France, demand, 3.75⅝; cables, 3.75⅝.

Demand Rates.			
Italy	5.26⅛	Czechoslov'kia	3.46
Belgium	16.94	Yugoslavia	2.23
Germany:		*Austria	18.87
Free	40.24	Hungary	19.73
Registered	39.68	Rumania	.79
Travel	26.50	*Argentina	32.19
Holland	55.15	*Brazil	5.80½
Norway	25.09	Tokyo	29.06
Sweden	25.76	Shanghai	29.69
Denmark	22.26	Hongkong	31.05
Finland	2.23	Mexico City (peso)	27.88
Switzerland	22.99	Montreal in New York	99.96⅞
Spain	unquoted	New York in Montreal	100.03⅛
Portugal	4.53		
Greece	.91⅝		
Poland	18.93		

*Nominal.

New York.

Call money steady, 1 per cent all day. Prime commercial paper, 1 per cent. Time loans steady, 60-90 days, 1¼; 4-6 months, 1½ per cent. Bankers' acceptances unchanged. Rediscount rate, New York Reserve Bank, 1½ per cent.

Bar silver steady and unchanged at 44⅝.

London.

Money, ½ per cent. Discount rates, short and three-month bills, ½ per cent.

Bar gold declined 1 penny to 128s 7½d (sterling price equivalent to 134.79).

Bar silver steady, ⅛ lower at 20d (sterling price equivalent to 44.84 cents).

Paris.

Rentes, 3 per cent, 73 francs, 50 centimes; 4½s "A," 75.30; 4½s 1937, 99.00. Exchange on London, 132.75. The dollar was quoted 26.64½.

Curb Irregular; Industrials Firm

New York, Aug. 3 (AP).—Selected industrial and specialty shares on the curb exchange showed gains today but mining shares were sluggish while utilities generally were fractionally off.

Aluminum Co. closed at 152, up 1½; Montgomery Ward "A" 143, up 1, and American Cyanamid "B" 34¼, up ¼. Other leaders were Great Atlantic & Pacific 90, up ½; St. Regis Paper 8⅞, up ⅛; Newmont Mining 106⅛, up ⅛, and Wright Hargreaves at 6⅝, up ⅛.

Among utilities, American Gas & Electric closed at 34⅞, off 1; Cities Service 3, off ⅛; Electric Bond & Share 19⅝, off 1¼, and Standard Power & Light 3⅛, off ⅝.

Total turnover was 224,000 shares, compared with 162,000 yesterday.

Business Failures.

New York, Aug. 3 (AP).—Business failures in the United States for the week ended July 29 totaled 158, compared with 148 the previous week and 175 a year ago, Dun & Bradstreet reported today.

Short Term Securities.

(Reported by Robert C. Jones & Co., Inc.)

	Bid.	Asked.
Amer T & T 3½s, 1943	113	113¼
Baltimore & Ohio 4½s, 1939	98	98½
California Packing 5s, 1940	103½	104
Caro, C'field & Ohio 5s, 1938	103	103½
Ches & Ohio Ry 5s, 1939	106¾	107⅛
Edison Elec Illum 4s, 1939	104½	106⅝
Houston Oil 5½s, 1940	102½	103
Illinois Steel Co 4½s, 1940	107	107½
Intl T & T 4½s, 1939	91¾	92
Lehigh Val Coal 6s, 1938	...	94¾
Lehigh Val T Ry 5s, 1941	105½	106¼
Long Island Genl 4s, 1938	102¼	102½
Louisville & Nash 4s, 1940	107⅛	107½
Michigan Central 4s, 1940	104	104½
N. Y. C & St L 6% notes '38	99	99⅝
N Y Tel Co 4½s, 1939	107⅝	107⅞
Penna R R Co 4s, 1943	100½	113
Pub Serv Corp 5s, 1938	91⅛	93½
Warner Bros 6s, 1939	95	95½
West Union Tel 5s, 1938	101¼	101½

Federal Land Bank Bonds.

(Reported by Robert C. Jones & Co., Inc.)

Rate.	Maturity.	Bid.	Asked.
3	May, 1956-46	101	101⅝
3	Jan., 1956-46	101	101⅝
3	July, 1955-45	101	101⅝
3¼	May, 1955-45	102⅝	103
4	July, 1946-44	109¾	110⅛
4	Nov., 1957-37	100⅞	101⅛
4	May, 1958-38	102⅝	102¾
4¼	May, 1957-37	101	101⅛
4¾	Nov., 1958-38	103¾	104⅛

WE SELL, BUY OR EXCHANGE
OFFICE FURNITURE
Desks Steel Files
Tables Steel Cabinets
Chairs Safes
BAUM'S FURNITURE HOUSE
1110 Fst St N.W. Phone NA 181

SEND FOR free COPY
MIDYEAR FINANCIAL REVIEW
Slauson, White & Rowe, Inc.
305-10 Peoples Life Ins. Bldg.
Washington, D. C.
Tel. NAt. 6631-6632

Consider These Facts
When You Wish To Arrange A
REAL ESTATE LOAN
LOANS on improved or to be improved real estate—as low as $7.50 per thousand per month
including interest and curtail . . . No commissions . . . No renewal fees. Let us help you solve your problem with a Perpetual loan.
PERPETUAL Building Association is the largest in Washington, and one of the leaders in the entire United States.
PERPETUAL has over 55,000 borrowing and savings members.
PERPETUAL'S Board of Directors keep in close contact with the officers and materially assist in the speedy handling of loans.
PERPETUAL'S regular examinations by the U. S. Treasury Dept. are supplemented by special C.P.A. audits as well as its own Auditing staff.
PERPETUAL has always had a reputation for sound, fair appraisals. Over 200 borrowers per month were advanced loans last year, totaling over $12,000,000 for the year
PERPETUAL BUILDING ASSOCIATION
11th & E STREETS N.W. ESTABLISHED 1881
Largest in Washington—Assets Over $43,000,000
ARTHUR G. BISHOP, Chairman of The Board — MARVIN A. CUSTIS, President — EDWARD C. BALTZ, Secretary

REAL ESTATE
Financing
Refinancing
Buying · Selling
Leasing
Managing
IF YOUR PROBLEM concerns real estate, talk with Weaver Bros., the firm that knows Washington real estate. We have grown up with the District and have served thousands of property owners in the District and in nearby Maryland and Virginia. It costs nothing to learn how we can serve you.
WEAVER BROS INC REALTORS
Mortgage Loan Correspondent Metropolitan Life Insurance Company
WASHINGTON BUILDING
DISTRICT 9486

HAULING
KANE TRANSFER COMPANY
3116 Fifth St. N.E.
POTOMAC 4600
Furniture Moving
Daily Service Between
BALTIMORE—WASHINGTON

Transactions on N. Y. Bond Market

By the Associated Press.

Total bond sales yesterday, $5,781,250; previous day, $4,629,300; week ago, $6,838,800; year ago, $8,858,000; two years ago, $9,038,000; January 1 to date, $1,871,901,250; year ago, $2,095,120,000; two years ago, $1,969,304,000.

Range of United States Government Issues

(Sales in $1,000. Dollars and 32ds.)

1937 High.	1937 Low.	Aug. 3. Sales.		High	Low	Last	Net Change	Closing Bid	Closing Ask	Yield
107.27	104.20	1	Treasury 3¾s, 1943-40 June	105.30	105.30	105.30	+ .4	105.28	105.31	1.24
108.24	104.24	4	Treasury 3⅜s, 1943-41 Mch	106.18	106.17	106.17	— .1	106.16	106.21	2.47
108.24	104.24	20	Treasury 3¼s, 1941	106.20	106.19	106.20	+ .1	106.18	106.20	1.83
109.26	104.2	1	Treasury 3¼s, 1945-43	106.29	106.29	106.29	.....	106.28	106.31	2.08
109.25	104	1	Treasury 3¼s, 1946-44	106.28	106.28	106.28	+ .1	106.28	106.31	2.13
115.20	109.12	1	Treasury 4s, 1954-44	112.12	112.12	112.12	.....	112.12	112.18	2.18
106.16	100.18	10	Treasury 2¾s, 1947-45	103.13	103.11	103.13	+ .3	103.9	103.11	2.39
114.9	107.12	27	Treasury 3¼s, 1956-46	110.27	110.25	110.27	— .2	110.26	110.28	2.34
108.24	102.20	1	Treasury 3¼s, 1949-46	105.25	105.25	105.25	+ .4	105.22	105.24	2.40
121.14	113.16	3	Treasury 4¼s, 1952-47	117.1	116.29	117.1	— .1	116.26	117	2.36
104.16	99.2	2	Treasury 2¾s, 1951-48	101.17	101.17	101.17	+ .2	101.17	101.18	2.87
101.22	96.6	7	Treasury 2½s, 1953-49	99.2	99	99	.....	98.31	99.1	2.87
103.17	98.4	34	Treasury 2¾s, 1954-51	100.20	100.17	100.18	+ .3	100.17	100.18	2.70
104.28	101	7	Treasury 3s, 1955-51	103.19	103.17	103.19	.....	103.17	103.19	2.65
104.30	99	58	Treasury 2¾s, 1960-55	101.16	101.14	101.14	.....	101.14	101.18	2.78
105.23	101.8	48	Federal Farm Mtg 3s, 1947-42	104.6	104.6	104.6	+ .3	104.7	104.12	1.96
103.2	98.28	13	Home Own Ln 2¾s, 1949-39	101.10	101.10	101.10	+ .1	101.10	101.12	2.02
105.3	99.24	2	Home Own Ln 3s, 1952-44	103.4	103.2	103	+ .1	103.3	103.4	2.49

Sales in thousands.	High	Low	Close
CORPORATION BONDS.			
A			
7 Alleghany 5 '44	96⅛	95¾	96⅛
8 Alleghany 5 '49	85½	85⅛	85⅛
39 †Alleghany 5 '50 st	62	60½	60½
28 Am & For Pd 2030	81⅛	81⅛	81⅛
26 AmIGChem 5½ '49	107	106⅞	107
59 Am T&T 3½ '43	113	112⅝	113
88 Am T & T 3½ '66	100⅛	99⅞	100⅛
2 Anaconda C 4½ '50	106	106	106
12 Arm Del 4 '55	98⅛	98	98⅛
7 AT&SF 4 '95	110⅛	110⅛	110⅛
2 ACL cit 4 '52	94⅞	94⅞	94⅞
B			
7 B&O rfg 6 '95	90⅝	90⅝	90⅝
26 B&O 5 '96 F	75⅞	75¼	75¼
73 B&O cv 4½ '60	66⅝	65¾	66
23 Beth Stl 3¾ '66	97	96⅝	96⅝
4 Boston&Me 5 '67	77¾	77	77
10 Buf R&P 4½ '57	79¾	79¼	79¾
C			
6 Can Nat Ry 4½ '56	113¾	113½	113¾
8 Can Pac 4½ '60	103½	103½	103½
5 Can Pac 4 perp	94⅝	94½	94½
2 Cen Ill E & G 5 '51	102½	102½	102½
4 Cen Pac 5 '60	95½	95	95
20 Cen Pac 1st 4 '49	109⅛	109	109
3 Certain-td 6½ '48	85	85	85
8 C & O 2½ '93 D	97⅞	97½	97½
17 †Chi & E Ill 5 '51	31¼	31¼	31¼
13 †Chi Gt West 5 '50	38½	38	38
35 †CMStP&P 5 '75	22¾	22½	22½
23 †CMStP&P aj 5 '2000	7⅞	7⅝	7½
22 †C & N W cv 4¾ '49	14⅝	14½	14½
5 †CRI&P 4½ '52 A	17¼	17⅛	17⅛
11 CRI&P rfs 4 '34	18	17½	17½
16 Ch & W Ind 4 '33	103½	103½	103½
6 CCC&StL 4½ '77	92½	92	92
10 Clev Un T 4½ '77 C	103½	103	103
19 Col & So

Complete Transactions Yesterday on New York Stock Exchange

By the Associated Press.

Total stock sales yesterday, 807,060; previous day, 786,270; week ago, 739,510; year ago, 1,040,230; two years ago, 1,774,800; January 1 to date, 351,263,992; year ago, 298,045,804; two year ago, 163,325,502.

1937 High	1937 Low	Name and Dividend Rate	Sales Add 00	High	Low	Close	Net Ch'ge
		A					
83	48½	Abbott Lab (1.60a)	1	48½	48½	48½	.....
33½	22½	Adams Exp (.20g)	1	22½	22½	22½	.....
26½	18	Adams Mill (.80)	1	19½	19½	19½	+½
35	28	Addressog (1.40)	1	32½	32½	32½	−½
50½	24½	Air Reduc (1a)	2	50½	49½	50	+1½
15½	7½	Air-Way El Ap	1	7½	7½	7½	+1½
4	1	Alaska Jun (.05a)	1	2½	2½	2½	−½
16½	11½	Allegh Ludlum (1)	1	11½	11½	11½	−½
60	34½	Allegh Pf 100 ww	1	2½	2	2	.....
44½	35	Allen Br pf	2	35	35	35	−1½
44½	25	Allied Stores (1.50a)	1	33½	33½	33½	+½
23½	17½	Allen Indust (1)	1	18½	18½	18½	+½
268	215	Al Chem & Dye (6)	1	239	239	239	.....
33½	20½	Allied Mills	1	23	22½	23	+½
23½	15	Allied Stra (.50a)	1	16½	16½	16½	−½
31½	22	Allis-Chal Mfg (2g)	3	23½	23	23½	+½
39½	22	Alpha Port Cem (1)	1	23½	23½	23½	−½
8½	4½	Amal Leather	1	5½	5½	5½	−½
114½	80	Amerada (2)	1	84	84	84	−½
21½	20½	Am Bank Note (.40e)	1	20½	20½	20½	.....
121	90½	Am Can (4a)	1	111½	111½	111½	+1½
54½	46½	Am Car & Fdy (½g)	1	51½	51½	51½	−½
32½	25	Am Car & Fdy pf (4g)	1	31	31	31	.....
148	113	Am Ch & Cable (½a)	2	73	73	73	−½
123½	113	Am Ch & C pf (3)	1	122	122	122	−½
30½	20½	Am Colortype	1	21½	21½	21½	.....
17½	10½	Am Coml Alco	2	14½	14½	14½	+½
117	105½	Am Crystal Sug (6½g)	1	112	112	112	−½
89	58½	Am Crystal S 6% pf (6)	1	65	65	65	−½
12½	6½	Am Encaus Til	1	8½	8½	8½	−½
13½	8½	Am & For Pow	1	9½	9½	9½	−½
68½	42	Am & For P pf	1	67½	67½	67½	−½
26½	18½	Am & F P 2 pf	1	21½	21½	21½	−½
21	14½	Am-Hawaii S S (1)	1	17½	17½	17½	−½
21½	8½	Am Hide & Lea	1	13½	13½	13½	−½
49½	40½	Am Home Pr (3.40)	2	44½	44½	44½	−½
4½	2½	Am Ice	3	3½	3½	3½	.....
27	17	Am Ice pf (1g)	1	25	25	25	−½
17½	12½	Am Internat	1	14½	14½	14½	−½
44½	37	Am Locc	1	38½	38½	38½	.....
18½	10½	Am M & Pdr (.40g)	1	20½	20½	20½	+2
23½	17½	Am M & F (.85g)	1	20½	20½	20½	.....
12½	4½	Am Metal (¾g)	1	9½	9½	9½	.....
87½	66½	†Am News (2)	1	69	69	69	.....
12½	7½	Am Pow & Lt	1	7½	7½	7½	.....
27½	19½	Am P & L pf (6)	1	19½	19½	19½	.....
40½	30½	Am P & L pf (1.50)	1	30½	30½	30½	.....
17½	12½	Am Rad & St S (.60)	1	12½	12½	12½	−½
185	155	†Am Rad & St pf (7)	1.00	155	155	155	−½
56	31	Am Roll Mill (.80e)	1	40½	39½	40½	.....
36	21	Am Safety Raz (1)	1	28½	28½	28½	.....
108½	75	†Am Ship Bldg (2a)	20	46½	45½	46½	.....
73½	48½	Am Smelt & R (2½g)	3	55½	54½	55½	.....
58½	45½	Am Sta Pdrs (1g)	1	57½	55½	55½	−1½
38½	15½	Am Stores (1½g)	1	17½	17½	17½	.....
44½	37	Am Sugar Ref (2)	1	44½	44½	44½	−½
143½	124½	Am Sugar pf (7)	3	130	128½	128½	−½
19½	13½	Am Tel & Tel (9)	14	173	171½	172	+½
99½	74½	Am Tob (3)	3	83½	81	82	.....
99½	75½	Am Tob B (3)	6	83½	82	83½	+½
150½	138½	Am Tob pf (6)	1	138½	138½	138½	.....
30½	11½	Am Type Fdrs	1	14½	14	14	−½
28½	18½	Am Wat Wks (.60e)	5	21	20½	20½	.....
14½	7½	Am Woolen	5	11½	10½	10½	.....
79	54½	Am Wool pf (2g)	4	70	68½	69½	.....
20	6½	Am Zinc Lead	1	8½	8½	8½	.....
69½	47½	Anaconda (⅝g)	135	19½	18	18½	−½
24½	18	Anchor Cap (.30g)	3	24½	23½	23½	−1½
117	106	†Anchor Cap pf (6½)	70	106	106	106	.....
37½	20½	Andes Cop	5	24½	23½	24½	+1½
10½	5½	Armour & Co	1	7½	7½	7½	.....
48	39½	Arch-Dan-M (1g)	1	42	41	42	.....
13½	7	Arm Ill (.35g)	3	12	11½	12	.....
21½	8½	Arm Ill pr pf (6)	2	90½	90½	90½	−3
70½	54½	Armstrong Cork (1½g)	52	60½	59½	59½	−½
17½	8½	Artloom	1	11	11	11	.....
24½	15½	Asad Dry Gds	37	18	17	18	.....
8½	4½	Asso D Gd 1 pf (6)	1	8	8	8	.....
94½	69½	Atch T & S F (2g)	21	80½	78½	78½	−2½
104	84½	Atchison pf (5)	1	98½	98½	98½	.....
29	17½	At Gulf & W I SS Line	10	18½	18½	18½	−½
37	27½	At Refin (1)	20	29½	29½	29½	−3
116½	107	Atl Refin pf (4)	1	110	110	110	−½
18½	15	Atlas Corp (.80)	19	15½	15½	15½	−½
53½	50½	Atlas Corp pf (2)	2	50½	50½	50½	−½
94	68½	Atlas Tack (1½g)	3	77½	76½	77½	+2½
18	11½	Atlas Tack (½g)	1	12½	12½	12½	−½
9	5½	Aust Nich	1	6½	6½	6½	.....
9½	5½	Aviation Corp	6	7½	4½	7½	+2½
		B					
21½	4½	Baldwin Loc	6	5	5½	5½	−½
9½	4½	Baldwin Loc ast	1	8½	8½	8½	.....
40½	20½	Balt & Ohio	21	27½	27	27½	−½
47½	27½	Balt & O pf	1	31½	31½	31½	−½
48	34½	Bang & Ar (2½)	1	44	44	44	+1
43½	27½	Barber Co (½g)	4	31½	31	31	−½
42	22	Barker Bros	1	28½	28½	28½	.....
38½	23	Barnsdall (1)	18	25½	23	25	.....
30½	13½	Barus Cigar (⅝g)	2	16	15½	16	−½
28½	20½	Beatrice Cr (1a)	1	24½	24½	24½	−1
116	99	Beech-Nut P (4a)	1	112½	112½	112½	+½
18½	11½	Belding-Hem (1)	1	13½	13	13½	+½
30½	18½	Bendix Aviat (½g)	7	21½	20½	21½	.....
24½	20½	Benef LudLn (1.33⅓g)	5	21½	20½	21½	.....
44½	42½	Best & Co (2½a)	2	60	59½	59½	−½
105½	73	Beth Stl (3½g)	86	100½	98½	99	−1½
20	17	Beth Stl 5% pf (11)	1	18½	18½	18½	+½
38	24	Black & Decker (⅝g)	6	28	28	28	.....
29½	22	Blaw-Knox (.45g)	1	28	28	28	.....
49½	28½	Boeing Airpl	28	36½	35	35½	−½
50½	35	Bohn Alum (3)	2	43½	43½	43½	+½
93	85	Bon Ami A (3g)	80	88	88	88	.....
46½	11½	Bon Ami B (1½g)	10	44	44	44	.....
12½	8½	Borden (1.60)	6	24½	24½	24½	−½
47	38½	Borg-Warner (2)	21	46½	45½	45½	−½
22½	15	Bridgeport Brass (.40g)	14	18½	17½	18½	+½
49½	39½	Briggs Mfg (1½g)	11	45½	44½	44½	−1½
53½	41½	Briggs & Strat (3)	1	49½	49½	49½	.....
8	3½	Bklyn & Qu T	1	3½	3½	3½	.....
23	18½	Bklyn-Man T (2½g)	2	23	23	23	+½
102½	63½	Bklyn-M T pf (6)	2	64½	64½	64½	.....
82½	26½	Bklyn Un Gas (2.30g)	3	30	29½	30	−½
29½	16½	Brunswick-Bal	5	18½	18	18	.....
15½	8½	Bucyrus-Erie	3	17	17	17	.....
14½	7½	Budd Mfg	8	10½	10½	10½	.....
13	7½	Budd Wheel (.30g)	1	8½	8½	8½	.....
45	30½	Bullard Co (1)	1	37½	37½	37½	.....
65½	50½	Bulova Watch (4a)	6	55	54½	54½	−½
31½	21½	Burr Ad Mach (.65e)	16	29½	28½	29	+½
11½	5½	Bush Term	2	5½	5½	5½	.....
18½	12½	Butler Bros (.60)	7	16½	16	16	−½
36½	28½	Butler Bros pf (1½)	1	32½	32½	32½	.....
9½	4½	Butte Cop & Z	42	5½	5	5½	.....
23½	17½	Byers Co	4	21½	21½	21½	−½
34½	25½	Byron Jack (1g)	2	29	28½	28½	−½
		C					
48½	30½	Calif Pack (1½a)	1	37½	37½	37½	.....
20½	12	Callahan Z-Ld	14	17	16½	17	.....
37½	25½	Calumet & Hec (.04e)	64	15½	15½	15½	−½
24	24	Campbell Wy (1)	4	32	31½	31½	−½
191½	124	Case (J I)	8	191½	189	190	−1
143	107½	†Case (J I) pf (7)	30	118½	118	118	.....
160	85	Caterpil Tract (2)	30	116½	110	115	−½
41½	26½	Celanese (1½g)	24	30½	29½	29½	−½
46½	36½	Celotex (.80g)	1	41½	41½	41½	−½
82½	73½	Celotex pf (5)	3.30	77½	77	77	.....
39½	30	Cent Aguir (1½a)	1	30	30	30	−1½
12½	6½	Cent Ftgy	1	8½	8½	8½	+½
107½	96	†Cent Ill Lt pf (4½)	30	101½	101½	101½	.....
21½	18	Cent R R N J	4	19½	19½	19½	.....
21½	12	Cent Violeta Sug	3	12½	12½	12½	.....
86½	60	Cerro de Pas (4)	8	74½	74	74	−½
23½	11½	Certain-teed	1	13½	13½	13½	−½
56½	48½	†Cert-teed 6% pf	1.60	53½	53½	53½	+½
64½	37½	Champ Fap & P (2)	7	59	58½	58½	+½
69½	54½	Chesapk Corp	2	17½	17½	17½	−2½
88½	50½	Ches & Ohio (2.80a)	35	52½	51½	52	+1
90½	67½	Ches Corp (3)	7	70½	70	70½	.....
4½	3	Chi & N W	13	3½	3	3½	.....
19½	9½	Chi & N W pf	2	10½	10½	10½	.....
4	2	Chi Gt West	1	2½	2½	2½	.....
16½	8½	Chi Gt W pf	2	10½	10½	10½	.....
32	24	Chi Mail Or (1½a)	3	26	25½	25½	+½
7½	3½	Chi M St P & P	1	3½	3½	3½	.....
33	21	Chi Pneu T	17	4½	3½	3½	.....
41	34	Chi Pneu T cv pf (3)	20	25½	23½	25½	.....
3½	2	Chi Rk Is & P	3	40½	40½	40½	.....
27½	14	Chi Yell Cab (1½g)	1	21½	21½	21½	.....
23½	15½	Chick Cot Oil	2	16½	16½	16½	.....
15½	9½	Childs Co	2	18	18	18	.....
135	94	Chrysler (7g)	1	111	111	111	.....
31½	17	City Ice & F (2)	50	117	115½	115½	−2½
20½	6½	City Stra	6	17½	17½	17½	.....
47½	37½	Clark Equip (1.60)	8	8½	8½	8½	−½
46½	35	Clev Graph Br (1g)	8	47½	46½	47	+1½
170½	122½	Coca-Cola (3)	4	46½	45	45	−1
188½	17½	Colgate-Palm (½)	2	160½	160	160	.....
62½	17½	Colgate & Alk (2a)	7	18½	18½	18½	−½
27½	15	Col & Sou	7	16½	16	16	.....
30	15½	†Col & Sou 1 pf	20	16½	16½	16½	.....
37½	31	Col Fuel & Ir (1g)	3	19	19	19	.....
39½	28½	Colum G & El (.50g)	46	37½	37	37½	+½
105½	73	Colum Pict vtc (1a)	4	28½	28½	28½	.....
20	17	Colum Tob (4a)	1	17	17	17	.....
38	24	Black & Decker (⅝g)	6	28	28	28	.....
29½	22	Blaw-Knox (.45g)	1	28	28	28	.....
49½	28½	Boeing Airpl	28	36½	35	35½	−½
50½	35	Bohn Alum (3)	2	43½	43½	43½	+½
93	85	Bon Ami A (3g)	80	88	88	88	.....
46½	11½	Bon Ami B (1½g)	10	44	44	44	.....
12½	8½	Borden (1.60)	6	24½	24½	24½	−½
47	38½	Borg-Warner (2)	21	46½	45½	45½	−½
22½	15	Bridgeport Brass (.40g)	14	18½	17½	18½	+½
49½	39½	Briggs Mfg (1½g)	11	45½	44½	44½	−1½
53½	41½	Briggs & Strat (3)	1	49½	49½	49½	.....
8	3½	Bklyn & Qu T	1	3½	3½	3½	.....
23	18½	Bklyn-Man T (2½g)	2	23	23	23	+½
102½	63½	Bklyn-M T pf (6)	2	64½	64½	64½	.....
82½	26½	Bklyn Un Gas (2.30g)	3	30	29½	30	−½
29½	16½	Brunswick-Bal	5	18½	18	18	.....
15½	8½	Bucyrus-Erie	3	17	17	17	.....
14½	7½	Budd Mfg	8	10½	10½	10½	.....
13	7½	Budd Wheel (.30g)	1	8½	8½	8½	.....
45	30½	Bullard Co (1)	1	37½	37½	37½	.....
65½	50½	Bulova Watch (4a)	6	55	54½	54½	−½
31½	21½	Burr Ad Mach (.65e)	16	29½	28½	29	+½
11½	5½	Bush Term	2	5½	5½	5½	.....
18½	12½	Butler Bros (.60)	7	16½	16	16	−½
36½	28½	Butler Bros pf (1½)	1	32½	32½	32½	.....
9½	4½	Butte Cop & Z	42	5½	5	5½	.....
23½	17½	Byers Co	4	21½	21½	21½	−½
34½	25½	Byron Jack (1g)	2	29	28½	28½	−½
		C					
48½	30½	Calif Pack (1½a)	1	37½	37½	37½	.....
20½	12	Callahan Z-Ld	14	17	16½	17	.....
37½	25½	Calumet & Hec (.04e)	64	15½	15½	15½	−½
24	24	Campbell Wy (1)	4	32	31½	31½	−½
191½	124	Case (J I)	8	191½	189	190	−1
143	107½	†Case (J I) pf (7)	30	118½	118	118	.....
160	85	Caterpil Tract (2)	30	116½	110	115	−½
41½	26½	Celanese (1½g)	24	30½	29½	29½	−½
46½	36½	Celotex (.80g)	1	41½	41½	41½	−½
82½	73½	Celotex pf (5)	3.30	77½	77	77	.....
39½	30	Cent Aguir (1½a)	1	30	30	30	−1½
12½	6½	Cent Fdy	1	8½	8½	8½	+½
107½	96	†Cent Ill Lt pf (4½)	30	101½	101½	101½	.....
21½	18	Cent R R N J	4	19½	19½	19½	.....
21½	12	Cent Violeta Sug	3	12½	12½	12½	.....
86½	60	Cerro de Pas (4)	8	74½	74	74	−½
23½	11½	Certain-teed	1	13½	13½	13½	−½
56½	48½	†Cert-teed 6% pf	1.60	53½	53½	53½	+½
64½	37½	Champ Fap & P (2)	7	59	58½	58½	+½
69½	54½	Chesapk Corp	2	17½	17½	17½	−2½
88½	50½	Ches & Ohio (2.80a)	35	52½	51½	52	+1
90½	67½	Ches Corp (3)	7	70½	70	70½	.....
4½	3	Chi & N W	13	3½	3	3½	.....
19½	9½	Chi & N W pf	2	10½	10½	10½	.....
4	2	Chi Gt West	1	2½	2½	2½	.....
16½	8½	Chi Gt W pf	2	10½	10½	10½	.....
32	24	Chi Mail Or (1½a)	3	26	25½	25½	+½
7½	3½	Chi M St P & P	1	3½	3½	3½	.....
33	21	Chi Pneu T	17	4½	3½	3½	.....
41	34	Chi Pneu T cv pf (3)	20	25½	23½	25½	.....
3½	2	Chi Rk Is & P	3	40½	40½	40½	.....
27½	14	Chi Yell Cab (1½g)	1	21½	21½	21½	.....
23½	15½	Chick Cot Oil	2	16½	16½	16½	.....
15½	9½	Childs Co	2	18	18	18	.....
135	94	Chrysler (7g)	1	111	111	111	.....
31½	17	City Ice & F (2)	50	117	115½	115½	−2½
20½	6½	City Stra	6	17½	17½	17½	.....
47½	37½	Clark Equip (1.60)	8	8½	8½	8½	−½
46½	35	Clev Graph Br (1g)	8	47½	46½	47	+1½
170½	122½	Coca-Cola (3)	4	46½	45	45	−1
188½	17½	Colgate-Palm (½)	2	160½	160	160	.....
62½	17½	Colgate & Alk (2a)	7	18½	18½	18½	−½
27½	15	Col & Sou	7	16½	16	16	.....
30	15½	†Col & Sou 1 pf	20	16½	16½	16½	.....
37½	31	Col Fuel & Ir (1g)	3	19	19	19	.....
39½	28½	Colum G & El (.50g)	46	37½	37	37½	+½
105½	73	Colum Pict vtc (1a)	4	28½	28½	28½	.....
20	17	Colum Tob (4a)	1	17	17	17	.....
38	24	Coml Credit (4)	1	18½	18½	18½	+½
128	100	Coml Cred pf (4½)	16	62½	61½	61½	−½
90½	51½	Coml Invest Tr (4)	45	68½	65½	65½	−½
21½	13	Coml Solv (.60)	14	14½	14	14½	.....
4½	2	Com'wlth & Sou	1	3	2½	2½	.....
75½	46½	Com & Sou pf (3)	1	2½	2½	2½	.....
19½	12½	Conde Nast	4	56½	56½	56½	.....
14½	34	Congoleum-Na (2)	3	38½	38	38½	.....
25	84½	†Con Cig pr pf ww (6½)	80	85½	84½	84½	.....
13½	8½	Con Coal	1	10½	9½	10½	+½
52½	33	†Con Coal pf	24	40½	37½	40	+3
49½	31½	Con Edis (1½g)	21	39½	38½	39½	.....
18½	9½	Con Edis pf (5)	5	10½	10½	10½	−½
26	14½	Con Film pf	1	12½	12½	12½	.....
11½	7	Con Oil (.80a)	23	16	15½	15½	+½
1½	34	Con Text	3	34	34	34	.....
37½	20½	Container Corp (1.20)	18	30½	30	30	−½
27½	18½	Cont Bak A	10	24½	24½	24½	+½
3½	2	Cont Bak B	1	2½	2½	2½	.....
100½	85½	Cont Can (3)	1	92½	92½	92½	+½
69½	50	Cont Can (1.60a)	9	58½	58	58½	−½
42½	35½	Cont Dia (1.60a)	5	39	38½	38½	−½
3½	2	Cont Mot	6	2½	2½	2½	.....
49	39½	Cont Oil Del (1½g)	20	48½	48½	48½	.....
71½	51½	Corn Prod (3)	15	68½	65½	68½	.....
10½	6	Coty	1	7½	7½	7½	.....
36½	40	Crane Co	4	50½	50½	50½	+½
114	100½	Crane Co cv pf (5)	10	113	111½	112	−1
37	28½	Cream of Wh (1½g)	3	30	30	30	.....
100½	68	Crown Cork (2)	1	84	84	84	.....
56½	16½	Crown Zeller	68	19½	18½	19½	+½
108½	94½	Crown Zeller pf (6)	2	97½	97½	97½	+½
81½	57	Crucible St	3	73½	72	72	.....
14½	7½	Cuban-Am Sug	1	9½	9	9	.....
120	110	†Cuban-Am S pf (10k)	5.30	112	112	112	.....
20½	9½	Curtis Pub	2	10½	10½	10½	.....
109½	71	Curtis Pub pf (7)	2	78	75½	78½	+½
8½	5	Curtiss-Wright	57	6½	6	6	−½
23½	16½	Curtiss-Wr A	18	20½	20½	20½	.....
		D					
143½	104½	Deere & Co (1g)	9	140½	138	138	−3½
31½	25½	Deere & Co pf (1.40)	2	27½	27½	27½	.....
58½	33	Del & Hud	8	36½	36	36	−½
24½	13½	Del Lack & W	7	15½	15½	15½	−½
10½	4	Den & Rio G W pf	1	5	5	5	.....
124	110½	Detroit Ed (.8g)	3	115½	115½	115½	−½
76½	58½	Devoe & Ray A (3a)	1	60	60	60	−½
40	33	Diam Mat pf (1½a)	9	33	33	33	.....
23	14½	Diam T Mot (½g)	3	15½	15½	15½	−½
29	20½	Dist Corp-Seag	2	23½	23½	23½	−½
35	18	Dixie-Vortex (1½)	1	19½	19½	19½	−½
44½	32½	Doehler Die Cas (1g)	1	38½	38½	38½	−½
51	38½	Dome Mines (2a)	7	39½	39½	39½	.....
12½	8½	Dominion Stra	1	9½	9½	9½	.....
77½	47½	Douglas Airc	22	59	57½	57½	+½
49	38½	Dow Chem (2.60g)	1	122½	122½	122½	+½
30½	27½	Dresser B (1e)	4	27½	27½	27½	+½
8½	3½	Dunhill Int	5	5	5	5	.....
180½	148½	du Pont de N (2½g)	16	162	160½	160½	−1½
136	130½	du Pont deb (6)	1	134½	134½	134½	−½
		E					
13½	9½	Eastern Roll	8	13	12½	12½	−½
180½	151	Eastman Kod (6)	2	180½	180	180	−½
37½	29½	Eaton Mfg (1½g)	3	35½	35½	35½	−½
21	21	El Paso Nat Gas (1.60)	4	24½	24½	24½	−½
45½	34½	El Auto L (1.40g)	3	39½	38½	38½	−½
26	9½	El Boat	73	12½	11½	12	+½
66½	14½	El Pow & Lt	34	26½	22½	22½	−½

1937 High	1937 Low	Name and Dividend Rate	Sales Add 00	High	Low	Close	Net Ch'ge
87	53½	El P & L 10 pf	1	75	75	75	−2½
44½	33½	Elec Bat (3)	1	38½	38½	38½	+½
60½	40	Emp Pub Ser	1	51	51	51	.....
9½	4½	Emp P S pf xw (5½k)	1	6½	6½	6½	+½
83½	12½	Equit Off Bldg	21	14½	14½	14½	−½
23½	17½	Erie R R	4	19½	18	18½	.....
73½	51½	Erie R R pf	1	52½	52½	52½	+½
14½	7½	Esis L R pf	1	14½	14½	14½	−½
14½	7½	Eureka Vac Cl	2	14	14½	14½	−½
34½	18	Evans Prod (1)	1	21½	21½	21½	.....
		F					
39	20½	†Fairbanks pf	20	23½	23½	23½	.....
27½	19½	Fairbanks Mor (1a)	6	22	22½	22½	+½
70	48½	Fairch Cam (2g)	1	48½	48½	48½	−½
17½	4½	Fed Min	1	7½	7½	7½	+½
11½	3½	Fed Screw	3	7½	7½	7½	+½
3	1	Fed Wat Ser A	1	1	1	1	.....
36	21½	Fed D Strs (1½g)	2	4	4	4	−½
31½	26	Fed M Fire Ins (1.60a)	1	34½	34½	34½	−½
31½	21	Firestone T & R (1½g)	22	30½	29½	29½	+½
31½	22½	First Nat Strs (2½)	1	23½	23½	23½	+½
8½	4½	Flintkote (1)	18	21½	21½	21½	−½
48½	40	Florsheim Shoe (1a)	3	48	48	48	−½
9	5½	Follansbee	1	5½	5½	5½	.....
38	27½	Food Mach (1a)	3	31½	31½	31½	−½

Reserve Board, Roosevelt Urge Stable Dollar

Experiments Discouraged as Hearings Begin on Thomas Bill.

Continued from Page 1.

"dangerous" at this juncture in world affairs "to adjust ourselves to any rigid pattern" and added "a formalized course of action might well be premature."

For that reason the two expressions of opinion were regarded as of unusual significance in that they definitely undertook to discourage the monetary experimenters and tinkerers on Capitol Hill. Indeed, it marked the first serious Administration rebuff given to the silver-haired Oklahoman, who long has led an inflationist bloc in the Senate.

Thomas during the New Deal has established a remarkable record for writing his unorthodox monetary ideas into law. It was he who set in motion the monetary experimentation of the New Deal when he succeeded in getting Presidential support for the so-called Thomas amendment to the AAA act four years ago. That measure bestowed on the President discretionary authority to direct an expansion of Federal Reserve currency up to $3,000,000,000, or to direct the Treasury to issue up to $3,000,000,000 in greenbacks, or both, and to devalue the gold content of the dollar by as much as one-half and to revalue the silver content of the dollar.

Although the President never specifically used the authority granted to him under that legislation, the devaluation of the gold dollar forecast in that measure took place within a year. Within two years, again with Thomas at its head, the Senate inflationist and silver bloc persuaded the President to assent to what is now known as the 1934 silver purchase act, one of the most dismal New Deal failures.

Seeks Repeal of Powers.

Incidentally, the discretionary powers given to the President in the original Thomas amendment to direct the issuance of Federal Reserve currency and "greenbacks" remain on the law books. Coincidentally with the disclosure of the Administration's new attitude against further monetary experimentation, Senator H. Styles Bridges (Republican), New Hampshire, yesterday introduced a bill for the repeal of those powers. It is doubtful whether the Senate will take any action on that measure at this session.

At all events, it commences to appear Senator Thomas no longer will have Administration backing in getting his monetary ideas enacted into law. The Administration, in effect, has taken the view that the millenium cannot be achieved solely by efforts to manipulate the price level through expansion and contraction of the volume of money in the country.

The Reserve Board governors feel that price stability is only a means to an end, namely, the elimination of booms and depressions, and that emphasis should be placed on a co-ordinated and sound economic policy in the fields of taxation, Governmental expenditures and lending, foreign trade, agriculture and labor, and not solely on monetary policy.

Sets Forth "Objectives."

The statement sent by the board to the Senate Agriculture Committee was not directed specifically at the Thomas bill, but undertook to set forth what the board conceived to be the "objectives of monetary policy." For that reason it constitutes a guidepost to the principles to which that board is wedded. It applies with equal force to all other schemes for so-called dollar and price stabilization on Capitol Hill.

President Roosevelt, on the other hand, wrote directly to Senator Thomas in reply to a letter asking his opinion of the pending measure. His letter was sent May 20 and was given to the committee by Thomas yesterday. He referred in the most laudatory terms to Thomas, expressing gratitude for "the watchful interest you have maintained in the trend of monetary policy and events."

"I am in complete sympathy with your objective with respect to the elimination of unnecessary fluctuations in the value of the dollar," the President wrote Thomas.

"Balanced Recovery."

"The United States is still seeking the kind of dollar which a generation hence will have the same purchasing and debt-paying power as the dollar value we hope to establish in the near future. I am sure that you also agree with me that stabilization of the value of the dollar will be attained not merely by monetary means and devices—though these are necessary—but much more by the achievement of balanced and orderly recovery throughout the whole economy, and by its maintenance once achieved.

"However, in view of the complexity of the rapidly-shifting international scene at present, it would be dangerous to adjust ourselves to any rigid pattern. It is doubtful whether procedure on the lines you suggest will be rewarded with that measure of success which we could justly expect were the international situation to have undergone clarification.

"For this reason I believe that to commit ourselves definitely at this time to a formalized course of action might well be premature and might therefore even do more harm than good, both at home and abroad."

Cites Morgenthau Talk.

"You may rest assured that we are watching all developments in the monetary sphere with a view to making any timely contribution we can. The monetary understanding reached last September 1 (sic) with England interpreted as being a great step forward in the attainment of the external stability of the dollar as well as in the promotion of international economic co-operation."

(Editor's note: The understanding with England and France to which the President referred was announced last September 25.)

Mr. Roosevelt concluded his letter by stating that "our common aims in the realm of monetary policy are set forth with admirable lucidity" in a talk given at Harvard University by Secretary of the Treasury Henry Morgenthau in February. He enclosed an outline of the Morgenthau talk, which at that time was made public.

Movie House Sends Two Children to Health Camp

Eight-year-old Mary Margaret (right) and Francis Joseph, her 5-year-old brother, were on the waiting list for the Bald Eagle Health Camp of the District Tuberculosis Association, but there was no money to care for them until Keith's Theater produced the $120 to pay their expenses for the remainder of the season. They are shown with Sara Shriner, a nurse, and Hardie Meakin, manager of the theater.

Theater Sends Ailing Children To Health Camp

Proceeds of Film Tonight to Aid 2 Victims of Tuberculosis.

Eight-year-old Mary Margaret and her 5-year-old brother, Francis Joseph, are representatives of the children for whom the remaining weeks at Bald Eagle Health Camp of the District Tuberculosis Association may mean a complete cure and future happiness.

They were on the waiting list of the camp when it opened five weeks ago, but could not go until last week when Keith's Theater gave $120 to finance their stay there for the remainder of the season.

The money was advanced from the premiere of "The Toast of New York," which will be given at the theater tonight. Manager Hardie Meakin sent in the check as soon as the show was scheduled, so that the children might have every camp day possible.

"We have great hopes for Mary Margaret and Francis Joseph. They have childhood tuberculosis, but in its very early stages. Six weeks at the camp may cure them. If not completely, it will build them up to the point where a cure is possible," Mrs. E. R. Grant, director of the association, said yesterday.

The principal thing, Mrs. Grant said, is that their tuberculosis contact is broken. Their mother is in a tuberculosis hospital. Their father is an arrested tuberculosis case and their younger brother is also a victim.

The 117th child will go to the tuberculosis health camp this morning, leaving room for eight more.

Although the camp will be open for but five more weeks, that is sufficient to do an unpredictable amount of good. In five weeks' time a child can store up a large amount of energy to make the winter easier, and possibly stop his case entirely. The cost of encampment is $10 each week.

The tuberculosis association is co-operating with Meakin in presentation of "The Toast of New York," which is the story of Jim Fisk and New York in the gilded age era. Fourteen debutantes will ride up to the 9 p. m. premiere in a tallyho drawn by four horses. Their costumes will be of the gilded age period and torchlights will light their way to the theater.

Grounded Ship in Port.

Lynn, Mass., Aug. 3 (AP).—The Boston freighter Edward Peirce, which went aground off Cape Cod, arrived at Lynn with her cargo late today, having freed herself at high tide without apparent damage.

Floods Kill 50 in Burma.

Rangoon, Burma, Aug. 3 (AP).—More than 50 persons were reported today to have been drowned and between 3,000 and 4,000 were homeless as a result of widespread floods.

Vital Statistics

Births.

Harry and Agnes Dalton, boy.
Louis and Evelyn Doback, boy.
Willie and Floyd Elrod, boy.
Walter and Ingrene Radcker, boy.
Alexander and Rose Santilli, boy.
Brooke and Florence Willis, boy.
Julian and Virginia Latimer, boy.
Herbert and Elinor Byrd, boy.
Lloyd and Jessie Lovelace, girl.
George and Matt Hill, boy.
Joseph and Mary Healy, boy.
Paul and Mary DeToto, boy.
George and Rosa Thompson, boy.
Albert and Marion Ware, boy.
James and Ethel Benton, boy.
Kosta and Helen Theoklis, boy.
Charles and Nancy Binkley, boy.
Basil and Elizabeth Efdimis, boy.
Charles and Florence Baker, girl.
Carl and Evelen Zinn, girl.
William and Eloise Leary, girl.
John and Annie Grollis, girl.
William and Ida Moss, girl.
Nicholas and Vivian Hamilton, girl.
Edw. and Ethel Baltimore, boy.
James and Gadys Cain, girl.
William and Pearl Cooper, girl.
Karl and Lillian Hawkins, boy.
Benjamin and Gladys Sweden, boy.
William and Massine Davis, boy.
Robert and Thelma Evans, boy.
Columbus and Eleanor Thomas, boy.
Farlel and Justine Tyler, boy.
William and Evelyn Phillyas, boy.
Lee and Jane Smith, girl.
Lorenzo and Lillian Green, girl.
Charles and Eula Saul, girl.
Eddie and Mary Powell, girl.
Frank and Bertha Johnson, girl.
Jesse and Louise Ferguson, girl.
Roland and Pearl Myers, girl.
James and Sarah Harris, girl.
Sylvester and Lillian Shorter, girl.
Marion and Jessie Cunningham, girl.

Deaths.

Marion Dwyer, 99, 5406 Connecticut ave. nw.
Emily H. Ross, 89, 3206 P st. nw.
Ephrim Martin, 76, Gallinger Hosp.
Ida Dixon, 67, 1366 P st. ne.
George E. Lane, 67, Tuberculosis Hosp.
William G. Hauptman, 60, Emergency Hosp.
Leona J. Beck, 16, Potomac River.
Shirley M. Kannamont, 3 mos., Children's Hosp.
Annie Christopher, 65, Gallinger Hosp.
Walter L. Garrett, 37, 1606 7th st. nw.
Anna Scott, 55, Gallinger Hosp.
Charles W. Daley, 50, Casualty Hosp.
William P. Baylor, 40, 311 1st st. nw.
Cora Price, 33, Gallinger Hosp.

Licensed to Marry.

Albert R. Fisler, 25, Philadelphia, Pa., and Elizabeth C. Clark, 23, 325 Oglethorpe street northwest. The Rev. Louis W. Albert.

Charles Donald Magruder, 24, 1123 Seventh street northeast, and Marian Josephine Bowen, 27, 630 Edgewood street northeast. The Rev. J. E. Briggs.

Swarmont Rimes, 29, San Antonio, Tex., and Frances C. Collier, 26, 1361 Girard street northwest. Judge Robert E. Mattingly.

Herman Mulford Wylie Smith, 24, 1384 E street northeast, and Stella Eugene Sasnett, 18, 502 E street northeast. The Rev. William George Oram.

Arthur J. Biber, 29, Irvington, N. J., and Ursula Visetski, 28, same address. Judge Robert E. Mattingly.

John Henry Morgan, 33, 1236 Fourth street northwest, and Catherine Hunt, 23, same address. Judge Robert E. Mattingly.

Carl Baker, 27, Blue Plains, and Ruth A. Baker, 26, 1505 8 street northwest. The Rev. Herman R. Curtis.

Reuben Jeffries, 30, Biscoe, Va., and Minnie Lee Varnier, 29, Richmond, Va. The Rev. A. P. Foore.

Reginald G. Ross, 34, 1717 T street northwest, and Consuela Jackson Norris, 29, 1346 W street northwest. The Rev. E. C. Smith.

Louis McCombs, jr., 25, 906 Westminster street northwest, and Gertrude Crump, 25, 660 Columbia road northwest. The Rev. William Williams.

Kenner Dell, 38, 4 E street southeast, and Annie Scott, 37, same address. The Rev. R. D. Grymes.

Johnnie A. Wade, 67, 618 O street northwest, and Alice Hall, 65, 440 P street northwest. The Rev. E. K. Tyler.

Albert Bailey Weyer, 25, and Lillian Catherine Covell, 24, both of Baltimore, Md. The Rev. Reginald H. Stone.

Edwin Strother Matchett, 23, 925 Eighth street northwest, and Elizabeth M. Nelson, 22, 200 Bates street northwest. The Rev. S. T. Nicholas.

Archie J. Charney, 23, Omaha, Neb., and Sophie Broider, 23, 25 Randolph place northwest. Rabbi Zemach Green.

Vincent Francis Mullin, 29, 2421 Third street northeast, and Della Naomi Thomas, 18, Clarendon, Va. The Rev. S. W. McCabe.

Roosevelt to Fill Court Vacancy During Session

Action Is Indicated as Borah Challenges Power to Name Justice.

Continued from Page 1.

inson, who had been virtually assured of the appointment. He is said to be giving consideration also to representation on the court of ten judicial circuit areas. Four, embracing the Fourth, Fifth, Seventh and Ninth circuits, now have no representative on the court, while one State, New York, has three.

Call at White House.

Several Senators meanwhile were recommending the availability of candidates from their areas. Senator Tom Connally (Democrat), of Texas, who Monday defended the President's right to make a recess appointment and yesterday claimed the floor to cite precedents, was among the White House callers. Connally urged the name of Joseph C. Hutcheson, jr., of the United States Circuit Court of Appeals. Hutcheson lives at Houston, Tex., sits at New Orleans, and his circuit embraces the fifth district.

Another White House visitor was Senator Kenneth McKellar (Democrat), of Tennessee, who said he urged the appointment of former Senator Sam G. Bratton, of New Mexico, now a circuit judge.

Speculation on whether the President will carry his "new blood" court objectives into the 1938 campaign or continue his efforts to increase the size of the court either by constitutional amendment or legislation, was stimulated by another development yesterday.

Speaks September.

The White House announced Mr. Roosevelt will broadcast an address from the Washington Monument grounds September 17 in connection with the 150th anniversary of the Constitution.

Asked yesterday if he would talk about judicial reorganization, the President replied he had given the speech no consideration as yet.

The President did not comment directly on the Borah speech, although the Senate controversy apparently prompted his hint.

"In my opinion, there is no vacancy." Borah told the Senate. "The question certainly will become more acute if the President sends an appointment. I would not be surprised if the Attorney General had this matter in view when he gave the President his opinion on delay."

Cites Act's Provisions.

"There are only three ways in which a justice of the Supreme Court can be separated from the court. They are resignation, impeachment or death. He cannot be made or permitted to jayhawk between the lines of being a justice or not being a justice, and since this measure under which Justice Van Devanter retired (the Sumners act) recognizes that a retiring justice continues to be a justice, he is still a justice."

Borah pointed to provisions of the Sumners act preserving to retiring court members the prerogatives of justices.

"He must still be a justice of the Supreme Court," Borah went on, "for he can be called on to perform judicial duties on the high bench as well as elsewhere."

Senator Majority Leader Barkley asked if Borah thought Van Devanter could be called back for service in the October court term, and Borah replied that in his opinion he could. The Idahoan said Congress should pass a law providing full pay for justices on full resignation, rather than on retirement, as under the Sumners act.

Sees Court Enlarged.

Senator George (Democrat), of Georgia, suggested the retirement act, by implication, may have expanded the size of the court.

Responding to Borah, Senator Logan (Democrat), of Kentucky, also took the view that in passing the voluntary retirement law, Congress actually had changed the size of the court. "We have," said Logan, "a Supreme Court that may vary anywhere between 9 and 18 members." If 9 took advantage of retirement, 18 judges would be possible, Logan argued. He suggested amendment of the act to permit a court of 18 under such a circumstance.

Senator Ashurst asked what would happen if the entire Supreme Court became insane, or retired in a body. He asked if Borah thought that in such a situation the President could not name a new court.

Weather Report

(Furnished by United States Department of Commerce, Coast and Geodetic Survey.)

	A.M.	P.M.		A.M.	P.M.
Sun rises..	5:11		High tide..	5:43	6:18
Sun sets...	7:15		Low tide..	....	12:46

Weather Conditions.

U. S. Dept. of Agriculture, Weather Bureau, Washington, Tuesday, Aug. 3, 7:30 p. m.

Forecast for the District of Columbia—Partly cloudy, slightly warmer Wednesday, followed by local showers Wednesday night or Thursday; gentle south winds.

For Maryland—Partly cloudy Wednesday, followed by local showers Wednesday night or Thursday; not much change in temperature.

For Virginia—Partly cloudy, slightly warmer in extreme west portion, possibly local thundershowers in extreme south portion Wednesday; Thursday showers.

Conditions.

Pressure is low over the District of MacKenzie, Fort Norman, 29.30 inches, with a trough extending southeastward to western Ontario, Churchill, Man., 29.50 inches, and Moosonee, Ont., 29.74 inches, and thence east westward to eastern Kansas, Wichita, 29.86 inches. Pressure is high to the east of Newfoundland with a wedge extending southwestward to Bermuda, St. Georges, Bermuda, 30.16 inches. Another high pressure area is moving east-southeastward, being central on the New Jersey coast, Atlantic City, N. J., 30.10 inches. Another high pressure area is moving eastward over northern Quebec and Labrador, Hopes Advance, 30.02 inches, and Cartwright, 30.04 inches. Still another high pressure area is moving eastward over the northern Rocky Mountain Region and the northern Plains States, Yellowstone Park, Wyo., 30.24 inches, and Valentine, Nebr., 30.14 inches. During the last 24 hours showers have occured in the upper Mississippi Valley, the northern Lake Region, and in portions of New England. Temperatures have risen in the middle and northern Rocky Mountain Regions, the Plateau Region, and in the interior of the north Pacific and north Atlantic States.

Weather Report.

Temperature—Midnight, 70; 2 a. m., 69; 4 a. m., 68; 6 a. m., 67; 8 a. m., 75; 10 a. m., 83; 12 noon, 83, 2 p. m., 85; 4 p. m., 86; 6 p. m., 83; 8 p. m., 79; 10 p. m., 74. Relative humidity—7:30 a. m., 81; 1:30 p. m., 40; 7:30 p. m., 57; Rainfall (7:30 p. m. to 7:30 p. m.), none; hours of sunshine, 8.7; per cent of possible sunshine, 63.

Departures from Normal.

Accumulated excess of temperature since January 1, 1937, 312 degrees.

Deficiency of temperature since August 1, 1937, 2 degrees.

Accumulated excess of precipitation since January 1, 1937, 3.63 inches.

Deficiency of precipitation since August 1, 1937, 0.43 inch.

Temperatures and Precipitation.

	Highest Mon.	Lowest Tues. night.	p. m.	Rainfall.
Washington, D. C.	87	67	81	....
Asheville, N. C.	88	60	76	....
Atlanta, Ga.	93	68	86	....
Atlantic City, N. J.	80	68	74	....
Baltimore, Md.	86	68	82	....
Birmingham, Ala.	94	70	88	....
Bismarck, N. Dak.	84	56	82	....
Boston, Mass.	82	64	78	....
Buffalo, N. Y.	82	68	74	....
Chicago, Ill.	90	70	84	....
Cincinnati, Ohio	92	60	82	....
Cheyenne, Wyo.	86	56	78	....
Cleveland, Ohio	82	66	78	....
Dallas, Tex.	100	80	98	....
Davenport, Iowa	84	72	84	0.20
Denver, Colo.	90	60	84	....
Des Moines, Iowa	94	78	80	0.04
Detroit, Mich.	86	62	80	....
Duluth, Minn.	80	64	76	0.96
El Paso, Tex.	98	74	94	....
Galveston, Tex.	90	80	86	....
Helena, Mont.	78	48	78	....
Huron, S. Dak.	90	60	88	....
Indianapolis, Ind.	90	66	88	....
Jacksonville, Fla.	86	72	80	....
Kansas City, Mo.	104	80	78	0.05
Little Rock, Ark.	96	76	96	....
Los Angeles, Calif.	84	62	80	....
Louisville, Ky.	94	70	88	....
Marquette, Mich.	88	70	68	0.59
Memphis, Tenn.	94	74	90	....
Miami, Fla.	88	74	84	0.66
Minneapolis, Minn.	86	72	84	1.55
Mobile, Ala.	94	76	88	0.01
New Orleans, La.	92	78	86	....
New York, N. Y.	84	66	76	0.29
North Platte, Nebr.	92	66	70	0.08
Omaha, Nebr.	98	76	88	....
Philadelphia, Pa.	86	70	78	....
Phoenix, Ariz.	112	72	108	....
Pittsburgh, Pa.	88	62	80	....
Portland, Me.	78	62	68	....
Portland, Oreg.	92	60	92	....
Rapid City, S. Dak.	80	60	80	0.01
Salt Lake City, Utah	90	50	88	....
St. Louis, Mo.	88	76	86	0.15
San Antonio, Tex.	98	76	86	....
San Diego, Calif.	76	62	72	....
San Francisco, Calif.	62	52	60	....
Santa Fe, N. Mex.	84	60	78	....
Savannah, Ga.	90	72	80	....
Seattle, Wash.	84	58	84	....
Springfield, Ill.	84	70	80	0.21
Tampa, Fla.	88	72	76	0.11
Vicksburg, Miss.	94	74	88	....

Seabury Fights Smith for Rule Over New York

Embittered Chiefs Locked in Titanic Struggle for City Hall Control.

Continued from Page 1.

their wealth to mysterious tin boxes which seemed to be filled with currency.

The darling of Tammany, "Jimmie" Walker, resigned, complaining of unfairness.

Gave LaGuardia Victory.

Seabury, his icy blue eyes glinting with secret amusement, then dealt another telling blow against Tammany by organizing a successful fusion movement behind Representative LaGuardia in the 1933 campaign.

And now he is out to complete the job by attempting to smash Tammany's comeback tradition.

Although they were born only ten months apart in downtown Manhattan, Smith and Seabury never before have met head-on in political combat.

The year of their birth, 1873, is about the only thing they have in common. Smith was brought up on the sidewalks of the East Side, where he developed the traits that made people call him "Al."

Seabury spent his boyhood under the tutelage of his father, the Rev. William Jones Seabury, and later attended Columbia law school. No one has ever been known to call him "Sam." Even members of his own family refer to him as "Judge Seabury."

Austerity vs. Heartiness.

He is cold and austere; Smith is bluff and hearty. At least he was until 1932, when he was denied another chance at the Presidency. Since then he has grown bitter against his former friend, President Roosevelt, and in Senator Copeland he has a candidate for mayor who shares his own hostile attitude toward the New Deal.

If his own long experience is not enough, he has the aid of a rising power in Manhattan politics, County Clerk Albert Marinelli, who is credited with being the dominating force behind the new Tammany leader, Christopher D. Sullivan.

A former alderman, he was one of the leaders of the revolt against the late Tammany chieftain, James J. Dooling, and was largely responsible for the accession of Sullivan. He still lives in the lower East Side district where he began his career, and when not working for his $15,000 salary as county clerk, he plays pinochle, swims, fishes and reads detective stories.

Legal Record

DAILY LEGAL RECORD
DISTRICT COURT.
Motions Assignment.
Justice James M. Proctor presiding.

In re C. E. Phillips: writ.
Vickers vs. Vickers. Attys., Quinn—Horning, jr.
Hale vs. Hale: rule.
Kemper vs. Kemper. Atty., Dyson.
Towles vs. Towles: rule.
Dove vs. Dove. Attys., Boyd—Sadler.
DePerini vs. DePerini: rule.
Vincent vs. Vincent: rule.
Bell vs. Bell. Atty., Taylor.
Newman vs. Newman: rule.
Petty vs. Petty. Atty., Boyd.
Harrove vs. Evans: rule.
Shultz vs. Berman et al. rule.
Rogers vs. Rogers; rule.

Lawsuits.

Samuel Ready Building Association vs. Wolf Gerstein; breach of contract; $1,556.38. Attys., Charles V. Imlay and John R. Reed.

Jane Sadler vs. Union Taxicab Association; damages, $10,000. Attys., Godfrey L. Munter and Confer G. Bailey.

Norman T. Whitaker vs. The Evening Star Newspaper Co., libel $10,000. Atty., Norman T. Whitaker.

Edith Pasaoff vs. Capital Transit Co., damages, $5,000. Atty., Lewis Shapiro.

Joseph Ghillant vs. Independent Taxi Owners Association, et al.; damages, $10,000. Atty., Lewis Shapiro.

J. C. Ward vs. W. Thomas Amole, note, $2,886.30. Atty., Joseph Pitzgerald, jr.

Docketed Judgments.

M. Philipsborn & Co. vs. John S. and Margaret Harrison, $86.15. Attys., Ivan Heideman and Joseph Malloy.

James P. Radigan vs. Charles S. Thomas, $485. Atty., Harry J. Daly.

Equity Suits.

George L. Minor vs. Victoria Minor; absolute divorce. Atty., J. Franklin Wilson.

Charles W. McClure vs. Elizabeth C. McClure; absolute divorce. Atty., Ellis Klein.

Harold N. Boyer vs. Janet C. Boyer; absolute divorce. Atty., Paul J. Sedwick.

Hyman Weiner et al. vs. Harold L. Ickes et al.; injunction. Atty., Harold P. Ganss.

Minnie Feeney vs. John W. Feeney; to annul marriage. Atty., Albert C. Johnson.

Claude L. Smith vs. Irene Smith; absolute divorce. Atty., George A. Parker.

Blanche Moten vs. John Moten; absolute divorce. Atty., George A. Parker.

Lillie A. Woodward et al. vs. Mary M. Silence et al.; to establish title. Atty., George C. Gertman.

Bertha Prior vs. George F. Prior; absolute divorce. Atty., T. Edward O'Connell.

Bagdad Copper Corporation vs. James M. Landis et al.; for declaratory judgment. Atty., Harold B. Teegarden.

A. Eberly & Sons, Inc., vs. Richard P. Reed et al.; judgment, creditor's bill. Atty., Joseph Pitzgerald, jr.

Motions Court Proceedings.

Storey vs. Storey; consent judgment for plaintiff for $6,240 with interest and costs. Attys., Leonard J. Ganse, H. E. Norris, M. F. Keogh and Peter G. Chaconas.

Leedy vs. Leedy; order for maintenance pendente lite. Attys., M. F. Keogh and Peter G. Chaconas.

Weaver vs. Jones; order dismissing suit. Atty., John A. E. Donovan.

Connor vs. Carroll; decree establishing title by adverse possession. Atty., Paul D. Taggert.

Epstein vs. Epstein; suit discontinued without costs to either party. Attys., Alfred M. Schwartz, Samuel Bogard and Louis Pearlstein.

Gubbins vs. Gubbins; order appointing Harry J. Harth attorney for defendant. Attys., Godfrey L. Munter and Confer G. Bailey.

Frieder vs. Thompson; order granting plaintiff's motion to dismiss suit. Attys., H. G. Warburton, R. L. Merrick and W. C. Burton.

Probate Proceedings.

Estate of Julia E. Farnsworth; will filed, dated August 9, 1927.

Estate of James C. Bailey; will filed, dated January 3, 1931.

Estate of Joseph A. Jeagle; will filed, dated August 7, 1934.

Estate of Alonzo Frank White; will filed, dated September 3, 1936.

November 14, 1936.

Estate of Anna Werner; will filed, dated

Estate of Theodore A. Burns; letters of administration to Theodore A. Burns; special bond, $500. Atty., W. J. Calnan.

Estate of Augusta E. Sherwood; letters of administration to Wilbur M. Sherwood; special bond, $2,000. Atty., A. E. Conradis.

Estate of Frank Tweedy; letters of administration c. t. a. to Gertrude Adelaide Tweedy; special bond, $700. Atty., L. Marbury.

Estate of Mary P. Twombly; letters testamentary to Jesse Harrison Powell; special bond, $1,000. Atty., L. B. Hord.

Estate of Minnie A. Minnix; letters testamentary to Newton M. Minnix; general bond, $1,000. Attys., Cromelin & Laws.

Estate of Susan E. Albert; letters testamentary to James M. Woodward and Charles L. Norris; general bond, $2,000. Atty., C. L. Norris.

Estate of Jacob M. Millet; ancillary letters testamentary to Frances Millet Topperman; general bond, $1,000. Atty., L. E. Spiegler.

Estate of L. Z. Phillips; letters of administration to Elizabeth J. Beman; general bond, $400. Attys., Baker, Selby & Ravenal.

Estate of Harry G. Webb; letters testamentary to Hattie H. Williams; general bond, $1,000. Atty., R. L. Williams.

Transfers

Army Orders.

CAPTAINS.

Joseph A. Stuart, Inf., Ottawa, Ill., to Fort George G. Meade, Md.

Vernon J. Brkenbeck, M. C., Fort Myer, Va., to Philippine Department.

FIRST LIEUTENANT.

Hamilton M. Perton, F. A., Fort McPherson, Ga., to Fort Francis E. Warren, Wyo.

SECOND LIEUTENANT.

Karl T. Klock, jr., C. of E., Fort du Pont, Del., to Fort Peck, Mont.

Navy Orders.

Charles T. Pritter, det. Nav. Air Sta., Pensacola, Fla., July 23; to VB-4 (U. S. S. Ranger).

Harold P. Westroop, det. U. S. S. Ramsey about July 9; to duty as asst. district communication officer, 16th Nav. Dist.

ENSIGNS.

Howard T. E. Anderson, det. Nav. Air Sta., Pensacola, Fla., July 23; to VS-41 (U. S. S. Ranger).

Charles Antoniak, det. Nav. Air Sta., Pensacola, Fla., about July 23; to VS-42 (U. S. S. Ranger).

Joel A. Davis, jr., det. U. S. S. Tennessee about July 14; to 16th Nav. Dist.

Barton E. Day, det. Nav. Air Sta., Pensacola, Fla., July 23; to VB-3 (U. S. S. Saratoga).

Richard F. Kane, det. Nav. Air Sta., Pensacola, Fla., July 23; to VB-3 (U. S. S. Saratoga).

Benjamin L. E. Talman, det. U. S. S. Maryland about August 2; to cfo. U. S. S. Philadelphia, and on board when commissioned.

Benjamin L. E. Talman, dispatch orders July 21 modified; det. U. S. S. Maryland about September 11; to U. S. S. Philadelphia.

DIED.

BARDO, CLINTON LLOYD. On Monday, August 2, 1937, CLINTON LLOYD BARDO. Relatives and friends are invited to the service on Thursday at 2 p. m. at the Oliver H. Bair Building, 1820 Chestnut street, Philadelphia. Interment strictly private. Friends may call at 1820 Chestnut street Wednesday after 4 p. m. Please omit flowers.

BENEDETTI, ANDREAS. On Friday, July 30, 1937, ANDREAS BENEDETTI. Funeral services at the W. W. Chambers Co. funeral home, 1400 Chapin st. nw., on Wednesday, August 4, at 8:30 a. m.; thence to Holy Rosary Church, where mass will be offered at 9 a. m. for the repose of his soul. Relatives and friends invited. Interment Mount Olivet Cemetery.

BUETTNER, CHARLES G. On Monday, August 2, 1937, at his residence, 9 Seaton pl. nw., CHARLES G. BUETTNER, husband of the late Catherine M. Buettner and father of Esther B. Morningstar and Anna C. Buettner. Funeral services at the above residence on Thursday, August 5, at 10 a. m. Interment Cedar Hill Cemetery.

BURKHOLDER, IDA VON STINMETZ. On Monday, August 2, 1937, at Washington Sanitarium, IDA VON STINMETZ BURKHOLDER, beloved sister of Mrs. Edward R. Zerken, of Great Neck, Long Island; Mrs. Joseph Nicholas Haversick, Dayton, Ohio, and Miss Mable K. Burkholder, of Washington, D. C. Remains resting at the W. W. Chambers Co. funeral home, 1400 Chapin st. nw. Notice of funeral later.

GARLEM, MARGARET BARBARA. On Tuesday, August 3, 1937, at St. Marys County, Md., MARGARET BARBARA GARLEM, age 77 years, wife of the late Peter Garlem. Services from Berryman Co. funeral home, 1011 7th st. nw., on Thursday, August 5, at 2 p. m. Relatives and friends are invited to attend. Interment Rock Creek Cemetery.

CLEWS, FANNIE VIRGINIA. On Monday, August 2, 1937, at 1734 Poplar lane nw., FANNIE VIRGINIA CLEWS, beloved wife of the Rev. William Clews, mother of the Rev. W. Hedley Clews and C. Gordon Clews and sister of Mrs. Roy P. Kelly, Mrs. William S. Combs and Mrs. B. Frank Murphy. Remains resting at the Zurhorst funeral parlor, 301 East Capitol st. Notice of funeral later.

CLEWS, FANNIE VIRGINIA. On Monday, August 2, 1937, at 1734 Poplar lane nw., FANNIE VIRGINIA CLEWS, beloved wife of the Rev. William Clews, mother of the Rev. W. Hedley Clews and C. Gordon Clews and sister of Mrs. Roy P. Kelly, Mrs. William S. Combs and Mrs. B. Frank Murphy. Remains resting at Zurhorst's funeral parlors, 301 East Capitol st. Services will be held at the Methodist Episcopal Church South, 35th st. and Bunker Hill road, Mount Rainier, Md., on Wednesday, August 4, at 2 p. m. Interment Fort Lincoln Cemetery.

DIXON, IDA. On Sunday, August 1, 1937, IDA DIXON. She is survived by two cousins, Samuel and Bradley Dixon. Funeral from W. W. Chambers Co. Southeast funeral home, 517 11th st. se., on Wednesday, August 4, at 10:30 a. m. Relatives and friends invited to attend. Interment Louden Park Cemetery, Baltimore, Md.

GADDESS, THOMAS STOCKTON. On Monday, August 2, 1937, at George Washington Hospital, THOMAS STOCKTON GADDESS, of the LaSalle apartments, beloved husband of Pearl Marshall Gaddess, father of Marion C. Paisley, Virginia G. Young, Rose G. Paderet and brother of Mrs. Marion G. Willis, Mrs. Elvira G. Schwinn and John B. Gaddess. Funeral services at Hysong's parlor, 1300 N st. nw., Wednesday, August 4, at 2 p. m. Relatives and friends invited to attend. Interment Rock Creek Cemetery.

HAUPTMANN, WILLIAM G. On Sunday, August 1, 1937, at Emergency Hospital, WILLIAM G. HAUPTMANN, the beloved husband of Edna F. Hauptmann and father of Mrs. Virginia Walker and Gerhard W. Hauptmann. Residence 6808 Laurel st. nw. Funeral from the W. W. Chambers Co. funeral home, 1400 Chapin st. nw., on Wednesday, August 4, at 9 a. m., thence to the Church of the Nativity, Brightwood, D. C., where mass will be offered at 9:30 a. m. for the repose of his soul. Relatives and friends invited. Interment Cedar Hill Cemetery.

KINNAMONT, SHIRLEY MAE. On Sunday, August 1, 1937, at Children's Hospital, SHIRLEY MAE KINNAMONT, beloved daughter of Samuel J. and Dorothy E. Kinnamount and sister of Joseph Robert, Eugene and Mary L. Kinnamont. Funeral services from the W. W. Chambers Co. Southeast funeral home, 517 11th st. se., on Wednesday, August 4, at 11:30 a. m. Relatives and friends invited. Interment Fort Lincoln Cemetery.

HELMSEN, WILLIAM F. Suddenly, on Monday, August 2, 1937, at his home, 700 Goddard rd., Bethesda, Md., WILLIAM F. HELMSEN, beloved brother of Mrs. A. C. Rubesan and Edward A. and Charles J. Helmsen. Remains resting at the funeral home of Wm. Reuben Pumphrey, 7005 Wisconsin ave., Bethesda, Md. Funeral services at the above funeral home, Thursday, August 5, at 2 p. m. Interment Rockville Union Cemetery.

MARTIN, EPHRAIM B. On Sunday, August 1, 1937, EPHRAIM B. MARTIN, the beloved husband of Mattie L. Martin. He is also survived by two sons and three daughters. Funeral services at the residence of his daughter, 1616 C st. ne., on Wednesday, August 4, at 1 p. m. Relatives and friends are invited. Interment Cedar Hill Cemetery. Services by the W. W. Chambers Co. Southeast funeral home.

McFARLANE, CHARLSEY REID. On Sunday, August 1, 1937, CHARLSEY REID McFARLANE, beloved wife of Lieut. Robert N. McFarlane, U. S. N.; mother of Chaysey McFarlane, daughter of Judge and Mrs. L. W. Reid. She is also survived by three brothers, all of Oklahoma City. Remains resting at the W. W. Chambers Co. funeral home, 1400 Chapin st. nw. Funeral services in Fort Myer chapel, Fort Myer, Va., on Thursday, August 5, at 3 p. m. Relatives and friends are invited. Interment Arlington National Cemetery.

FUNERAL DESIGNS.

GEO. C. SHAFFER 900 14TH ST N.W
Expressive Floral Tributes. Phone:
Moderate prices. Open eve & Sun. NA. 0108

GUDE BROS. CO., Florists
1212 F STREET. National 4276.

FUNERAL DIRECTORS

1113 SEVENTH ST. N.W. Telephone:
Modern Chapel. NATIONAL 2473
FRANK GEIER'S SONS CO.

J. WILLIAM LEE'S SONS CO.
FUNERAL DIRECTORS.
CREMATORIUM
4th and Mass. Ave. N.E. LI. 5200.

JAMES T. RYAN.
317 Pa. AVE SE ATlantic 1708.

DOCTORS RECOMMEND
Chambers
AMBULANCES
$3 any place in the

You'll Find This Page a Handy Guide When You Seek a Room for Rent

Continued From Preceding Page.
Post Classified Ads—National 4200.

Lost and Found 1

You can phone your "Lost" Ad to The Post as late as 11 p. m. for publication the following morning and thus immediately notify nearly 100,000 families of your loss. (Except on Saturday, when deadline is 4 p. m. for Sunday's Post.) Call National 4200.

BOSTON bull terrier: strayed CCC camp, NP6, Rosslyn, Va. Lt. Wilson, WA. 7150.

FOX TERRIER—Black, white, male. "Mickey." Reward. 5700 Nevada av. nw. CL. 5447.

LARGE bundle of blankets lost from a truck between Gibsons Island, Md., and Wash., D. C. Sat. Return to 1616 R. I. ave. Reward. DI. 3030.

FOUND—Wire-hair terrier, male. Phone COl. 5835.

Personals 3

CHAMBERS CO.
Complete Funerals as Low as $75.

HEMORRHOIDS (piles) eradicated by my own methods; results effective for a lifetime or money back. Write for booklet. No drugs or surgery. DR. SOMMERWERCK, 1365 Columbia rd. AD. 0388.

HOME for elderly woman in Prot. family of refinement, nearby Md.; shady, quiet surroundings. Box 164, Silver Spring, Md.

LIFE SIZE oil painting of yourself by celebrated European artist at home or office. $20; satisfaction guaranteed. Call National 3810, ext. 439.

PERSONAL SHOPPER.
A service for those who do not wish to, or do not have the time, to shop. Will consult with you in your own home. Experienced. References. Also, act as companion. Call ADams 0084 for appointment.

CHAMBERS CO.
One of the largest Undertakers in the World.

Motor Travel 10

LADY AND SON, good drivers, Chevrolet de luxe sedan, Atlantic City Friday A. M. Return Sunday evening. Take two. $4 round trip. AD. 7621.

Help—Female 11

COUNTERGIRLS AND WAITRESSES—Waters Agency, 909 G pl. nw.

HOUSEKEEPER—Care infant; motherless home. Full charge, nice home. Salary. References. Apply 1520 Kearney st. ne., 1 to 3 P. M.

LADIES (2)—For hosiery, lingerie dept.; good personality, education essential. Apply 9 to 12, Room 205, 1427 Eye st. nw.

STENOGRAPHERS, TYPISTS, bookkeepers needed daily; current openings. Visit PERSONNEL SERVICE, 1311 G st. nw.

Help—Female 11

MANICURIST—Experienced, wanted for two weeks beginning Monday. Apply in person, Ambassador Hotel Barber Shop, 14th and K nw.

SPLENDID OPPORTUNITY.
Women, age 35 to 50, ability to meet people and at least a high school education essential. Position will pay successful applicant substantial income. Personnel office, 7th floor, 1333 F st. nw.

WANTED, general houseworker who can cook and wait on tables. Must have ref. Apply Falls Church 283-W-1.

Help—Male 12

AUTOMOBILE metal worker, body and fender man. Central Auto Works, 443 Eye st. nw.

BARBER—Young, American, A-1 class. Steady, afternoons and Sat. 4409 Bowen rd. se., Bradbury Heights.

BARBER, white; steady work. 11 H st. ne.

BARBER WANTED—First class; steady job. Joseph Agrusti, 721 H st. ne. Lincoln 6187.

BARBER wanted, American; steady worker. 936 New York ave. nw.

BOOTBLACK (Colored)—For barber shop, 5339 Illinois av. nw.

BOOTBLACKS—Five; good pay and tips. 1708 Pa. ave. nw.

COUNTERMEN, white (5), cafeteria work; 1 kitchenman, experienced (colored). Commercial Emp. Agcy., 808 5th st. nw.

MEN (2)—For day work; one for nights. Must have good education, neat appearance. Apply Employment office Room 205, 1427 Eye st. nw.

PRESSER, A-1; must have references. 1828 Wisconsin ave. nw.

PRESSERS (Colored)—Experienced. Good pay. Steady work. Apply in the A. M. 1016 9th st. nw.

RADIO SERVICE MAN—Must have plenty of experience in auto and house radios. Must have references or should not apply. Ask for David Herson, Manhattan Auto & Radio Co., 1706 7th st. nw.

WANTED IMMEDIATELY.
Several ambitious men at least 21 with D. C. driver's permit; salary, $17.50 per week plus commission and bonus. Willing workers can earn $30-$40 per week. ABSOLUTELY NO SELLING. Must have good reputation. 1260 22d st. nw.

YOUNG man as utility clerk in store. Apply 1421 F st. nw., Wed. 3 p. m.

SOMEWHERE in this vicinity there is a registered pharmacist who preferably has had chain-store experience. For such a young man, with qualifications needed to advance to responsibilities of a manager, there is an excellent opportunity to connect with a large retail store in a Virginia city. Write to Box M-825, Washington Post.

TAILOR, white, for alteration work; steady; good pay. Apply at 1016 9th st. nw.

WANTED—Neat-appearing man. Must have high school education, good references. Suite 304, 1317 F st. nw.

2 MEN.
Satisfied to earn $25 to $35 a week to start. Sales experience valuable, but not absolutely necessary. Man preferably with car, ambitious to take early promotion to position now open. Apply 9 to 10 a. m. 724 11th st. nw.

COFFEE SALESMAN.
Experienced house-to-house canvassers preferred; guaranteed salary and commission; promotion assured. Apply THE GREAT AMERICAN TEA CO., 3034 14th st. nw., 6 to 9 p. m., 2d floor.

SALESMAN.
Man over 35 years of age, to sell new and used cars. The man who qualifies must have his own transportation. Experience not necessary. We will train you. Successful vacuum cleaner salesmen will receive careful consideration. Apply between 9:30 and 10:30 a. m. See Mr. Pence, Sales Supervisor, Owens Motor Co., 6323 Georgia ave. nw.

Men of Good Character
21 years of age or over, residing in Washington at least one year, to join new FREE class for hackers' license examination. Call at 9:30 a. m. or ME. 1727.
MAKE GOOD MONEY
DRIVING CABS. SEE MR. CRUZE.
BELL CAB CO., 1317 L N.W.

3 MEN WANTED
who want steady year-around work, where they can earn $20 to $50 weekly delivering FOOD PRODUCTS to regular customers. No experience necessary if you can and will work 8 hours per day. See Manager, 9 to 12 a. m., at 513 K st. nw.

3—YOUNG MEN—3
Promotions make possible three vacancies for ambitious young men, neat appearing and high school graduates. Firm established since 1875. Apply Mr. Poole. Interviews 9 a. m. till 10 a. m. only. No floaters wanted. This is a permanent position. Room 708, Second National Bank Bldg., 1333 G st. nw.

Employment Agencies 14

RUPHER'S Employment Agency can fur. colored domestic help; ref., DE. 3531.

Salesmen-Agents 15

AGENTS, operators, peddlers. We have over 2,000 fast-selling articles: Notions, razor blades, cosmetics, at lowest prices. Naiman Sales Co., 1115 Seventh St. NW.

Situations—Female 16

COLORED GIRL—Honest, neat, reliable girl wants day work or part time. References. NOrth 3486-J.

EXPERIENCED Infant Nurse will take full charge while mother convalesces or wishes to go on trip. CO. 5572.

GIRL—Colored, wants work out; morning or evening; part time. NO. 6850.

SECRETARY-STENOGRAPHER, recent college graduate, mostly professional experience. Present employer Congressman. NAtional 3120, extension 575.

Post Classified Ads—National 4200.

Situations—Male 17

ACCOUNTANT-BOOKKEEPER—Public accounting, real estate and financial experience desires resp. position. DI. 5371.

ALERT, high-type young man, 24. College stud., needs night work. Exp. multigraph oper. Box 86, Wash. Post.

COLORED man wants work of any kind. Driver's permit. Lawrence Smith, 1400 28th st. nw.

COLLEGE GRAD., 26, VARIED BUS. EXPERIENCE, INTELLIGENT AND WILLING TO WORK. BOX 85, WASH. POST.

MAN, age 50, desires work as watchman. Ex-marine. Good references. Mr. Phair, 1005 8th st. nw.

TYPIST and bookkeeper wants permanent or temporary employment. 3 yrs. typing exp. Box 84, Washington Post.

VULCANIZER; best references and experience; first-class; wishes position. Address Box 68, Washington Post.

YOUNG man, 29, honest, reliable worker, mechanically inclined, driver's permit; desires immediate employment; anything. Box 78, Washington Post.

Instructions 19

LEARN BOYD SHORTHAND—It saves time, money. YOU work months earlier. IT READS like PRINT, fast, accurate. All secretarial subjects offered. BOYD SCHOOL, 1333 F st.

Business Opportunities 23

AUTO REPAIR and equipment business for sale. Will sacrifice. Apply rear 1629 O st. nw. Phone DEc. 4840.

ONE BARBER chair and 3-chair case; perfect condition; best cash offer. Doc. Bush, Washington Tourist Camp.

BEAUTY SHOP—Good location; ill health. Sacrifice for cash. COl. 0903-R.

BEAUTY SHOP—Completely equipped; 4 booths, 2 shampoo basins; $125 wkly. business; $2,500; terms. Miss McCown, 1008 H st. ME. 4813.

CHATTEL NOTES BOUGHT.
L. BUTLER.
923½ New York Ave. N.W. ME. 1355.

CIGAR and newsstand, downtown office bldg.; rent, $50; price, $1,900.
DISTRICT SALES & FINANCE.
1006 H St. NW. NAtl. 1002-03.

D. G. S. GROCERY STORE—$1,100 wkly. bust.; rent, $75 mo. with apt. Sacrifice, quick sale, owner retiring. KEnsington 24.

GROCERY STORE, meat mkt., intersec. Mt. Vernon and Hume aves., Alex., Va. Ideal loc. for roadside market. Apply store or ph. Alex. 468.

GROCERY doing $600 wkly. Rent $50, with 7 rooms; lease; $3,500. Terms. Joseph Hollander, 1006 H st. nw.

HIGH-CLASS tourist cabin and dinner business for sale, due to illness; location, No. 1 highway, near Washington. Price, $25,000. Call DIstrict 3522, or evenings, EMerson 4414.

LUNCH and beer parlor—Sacrifice, quick sale. Owner retiring. 2308 Pa. ave. se.

OWL Sandwich Shop, located 1912 7th st. nw.; sacrifice for quick sale; beer license. Call Owner, NAtional 2655.

PARKING LOT—Centrally located; 170 car capacity. Rent $260; 3-year lease. Price, $2,500.
DISTRICT SALES & FINANCE.
1006 H St. NW. NAtl. 1002-03.

RESTAURANT MAN wants partner with $700 cash, half interest in cafe, liquor license; excel. loc. or sell whole. ST. 9595.

ROOMING and boarding, 16th st.; 14 rms., 5 baths; rent, $100; $1,200 down. Rooming house, near Dupont Circle; income $380; 21 rms., 5 baths; $2,750.
CAPITAL ADJUSTING & FINANCE CO.
1008 H St. NW. ME. 4813.

We have clients for parking lots. Cash.
GASTON & CHARUHAS,
501 Woodward Bldg. DI. 7765.

ROOMING HOUSE—8 rooms, well furnished; $65 month rent. Very reasonable. Call NAtl. 1565.

ROOMING HOUSE—Harvard st., nr. 14th. 8 rooms, 2 baths; h.-w. h.; 4 l. h. k. rms.; garage. $400. COl. 8555.

ROOMING HOUSE BARGAINS.
At Dupont Circle. 10 rooms, 2 baths; rent, $85. Nicely furnished and clean; $350 handles. Nat. 9654.
S. WINFIELD, 908 10th N.W.

ROOMING house wanted for clients; 10 to 12 rooms, near Dupont Circle. NAtl 7091. Mr. Smith.

ROOMING HOUSE—22 rooms, 3 baths, 6 kitchenettes. Rent $75. Weekly income, $85; $700 down. Reasonable rates.
WASHINGTON BROKERAGE & FINANCE
905 New York Ave. N.W. NA. 2357

ROOMING HOUSE—14 rooms, 2 baths; rent, $65; net income $52 per week $450. Bargain.
WASHINGTON BROKERAGE & FINANCE
905 New York Ave. N.W. NA. 2357

ROOMING HOUSE APTS.
10 ROOMS, $45 RENT
7th st., right at East Capitol. One-car garage; owner occupies 3 rooms; price to sell, $350 down.
EDWIN L. ELLIS,
1010 Vermont Ave. Room 217. NA. 3384.

ROOMING house, near Park rd. nw.—10 rms., 2½ baths, nicely furn; $1,000, half cash. NAt'l 7091. Mr. Smith.

ROOMING HOUSE, 14th and Harvard—9 rooms, 2½ baths; rent, $70. Price, $700; half cash. Call NAt'l 7091. Mr. Smith.

ROOMING HOUSE (near Scott Circle)—10 nicely furnished rooms; rent only $75. This house is not only well furnished, but clears $100 monthly; $1,100; terms.
R. M. DE SHAZO.
1123 14th St. N.W. NAt'l 5520.

Personal Loan Cos. 26-A

ENJOY YOURSELF

For Vacation Cash—
SEE THE BIG "4"
Four places to get cash for the happy vacation you deserve. The Big "4" loan offices make it possible for you to borrow on your signature, car or furniture. No co-signers! No waiting! Repay at terms that suit your budget.
LOANS UP TO
$300
BETHESDA PERSONAL BANKERS
6982 Wisconsin Ave. Bethesda, Md.
WIsconsin 4373
FRIENDSHIP PERSONAL LOAN CO.
5506 Wisconsin Avenue
WIsconsin 2436
PUBLIC SMALL LOAN COMPANY
2028 No. Moore St., Rosslyn, Va.
WEst 2443
PEOPLES PERSONAL BANKERS
3308 Rhode Island Ave.
Mt. Rainier, Md. DEcatur 1240

Post Classified Ads—National 4200.

Business Opportunities 23

WE HAVE many paying propositions in restaurants, cafeterias, hotels, delicatessens, parking lots, grocery, liquor and drug stores. Chattel notes purchased for cash.
GASTON & CHARUHAS,
501 Woodward Bldg. DI. 7765.

$325, conf., sandwich, $125 handles it. Excellent buy.
Restaurant. Beer, wine. Splendid business. Bargain, $2,500. Terms. 1743 Pa. ave. nw. Owner has other business. Act quickly. See A. S. Economon DIst. 2639, 104 Barrister bldg., 635 F st. nw.

FOOD DISTRIBUTOR
for the District of Columbia: buy fast-selling profitable commodity, sold only to restaurants, hotels and institutions. All-year business; start with small investment. Lehman Food Products Co., 1336 Webster ave., New York City, N. Y.

Money-to-Loan 26

ADVANCES on diamonds, watches, jewelry and silverware, etc.; loan $200 and over, 2%; all tickets good for one year. Horning's Loan Office, opposite Wash. Airport.

ON diamonds, watches, jewelry, silverware, etc., no adv. arrangements neces.; lowest int. rates. Rosslyn Loan Co., Rosslyn, Va.

Personal Loan Cos. 26-A

"I NEED $50
MR. KRAFT"
Mr. Kraft says: "What's your money problem?" Keen students of human nature tell us that most worry is about money. What is your money problem? Come in and talk over with us any financial conditions puzzling you. Our service includes auto, signature and furniture loans.

MR. KRAFT'S PLAN

$50 loan	repay	$3.53
$60 loan	repay	$4.23
$100 loan	repay	$7.04
$150 loan	repay	$10.56
$200 loan	repay	$14.08
$250 loan	repay	$17.59
$300 loan	repay	$21.11

Monthly payments include all charges. You receive the full amount borrowed. No deductions.
KRAFT LOANS
3303 R. I. Ave. GReenwood 2900
MT. RAINIER, MD.
OPERATING UNDER
UNIFORM SMALL LOAN LAWS

Real Estate Loans 27

WE HAVE FUNDS FOR FIRST TRUST loans on improved D. C. real estate. Prevailing rates. Prompt decisions.
LOUIS P. SHOEMAKER.
1719 K St. NW. NAt. 1166.

Rooms—Furnished 30

A LOVELY neighborhood near Shoreham, private home, beautiful rm., adjoining bath. $20; gentleman. CO. 6746.

ATTRACTIVELY furnished room for couple; near bath; priv. home. LIn. 4271-J.

ALLISON ST. NW., near 16th. Large double; single room; semi-priv. bath; attractive; detached home. AD. 8965.

ARIZONA HOTEL, 310 C st. nw., one block off Pa. ave.—Neatly furnished rooms, lobby; 3 baths on each floor, shower bath; continuous hot water; $3.50 week up; transients, 75c and $1.

ASPEN ST. NW., 801 (Near Walter Reed)—Large room, near bath. GE. 2697.

ATTRACTIVE studio (double or single); maid service. 1733 N st. nw. NO. 6475-J.

ATTRACTIVE bed-sitting room in apartment, semi-private bath; unlimited telephone; Mt. Pleasant section; near trans. ADams 4954, evenings, Sundays. Reas.

ALTURAS, 1509 16th st. nw.—Newly remodeled single rooms in fireproof building; near showers; 24-hour elevator service; $4 week up.

BELMONT RD. NW., 1821—Attr. single rm.; good location; $20. AD. 4574.

CHESTNUT ST. NE., 3104 (nr. Bladensburg rd.)—Double room, private home; good transportation; ladies or employed cple. Single, $4; $6 double. DE. 0710-W.

CLIFTON ST. NW., 1343—Lovely room, kitchen privileges; shower. CO. 3189-J.

CLIFTON ST. NW., 1468—Desirable 2nd floor front room for gentleman, $25.

COLUMBIA RD. NW., 1834—$3 wk.; single rms.; clean; 4 baths; men. AD. 10213.

CONN. AVE. AND R.—Lge. front studio rm., maid and phone serv. Pot. 3330.

CONVENIENT TO N.W. section—Front room, 3 windows, semiprivate bath; gentleman, $25. No other roomers. CO. 4974.

COOL, pleasant room, running water, near shower, ice water, electric fan; gentlemen. 1332 Vermont ave. nw.

DELAFIELD PL. NW., 1405—Newly furn., single, large closet, near bath, 2d fl.; 2 exposures; private porch; detached house; gentleman; reasonable. GE. 7087.

DOWNTOWN—2023 N st. nw. Cool room, next bath, 2d floor, $3.75 wk. PO. 0307.

DOWNTOWN, 1320 Vermont ave. nw.—Cool, comfortably furnished second-floor front; twin beds; priv. lavatory.

DUPONT CIRCLE (1747 P st. nw.)—Nice, clean, single or double room in physician's home; every conv.; gentle.; reas.

DUPONT CIRCLE, Que st. nw., 2234—Frt. double rm., semibath; 3 expos.; closet.

EAST CAPITOL ST., 806—Large, airy, well-furnished room and kitchenette. $25 mo. AT. 1524-R.

E ST. SE., 139—Large l. h. k. rm. with range, $6; two rms., elec. refrig., sink, $9.

EMERSON ST. NW., 416—Small room; reasonable; convenient bus; continuous hot water; unlimited phone. AD. 1970.

EAST CAPITOL ST., 318—1st flr. Large rm. Suitable single or double. Next semi-bath. Adults. Closet. LI. 9703.

EUCLID NW., 1218—Newly dec., l. h. k. rm., studio couch, sink, range, porch. AD. 8032.

E. CAPITOL ST., 204—Spacious liv. rm.; glassed-in sleeping porch; twin beds; next bath; priv. home; ref. AT. 2458.

G ST. SE., 1220—Two l. h. k. rooms; sink in kitchen; reasonable.

H ST. NE., 335—Cool bedroom, kitchen; suitable light housekeeping; bath; spacious closet; $7 week. LI. 10147.

HOTEL LOGAN, 13th and Logan Circle—Double rooms with bath and telephone, $9 per wk.; single rms., $6 up. NO. 2000.

HOTEL GRAFTON, Conn. ave. at DeSales—Cool, comfortable rms.; running water; near showers; from $7.50 weekly.

IRVING ST. NW., 1319—Convenient, cool location. Attractive single rm. Inner spring mattress; next bath; $18. CO. 6724.

JENIFER ST., 3718 (Chevy Chase, D. C.)—½ sq. Conn. Single rm. adjoining bath.

Post Classified Ads—National 4200.

Rooms—Furnished 30

L ST. NW., 1513—Single room, $3; also basement double room, l. h. k., $5.

LARGE room with bath, gentlemen or cple. $20. 1323 Quincy st. nw. CO. 6687-J.

LARGE FRONT RM., south, exp.; adj. b., shower; reas. Gentlemen. CO. 9558-J.

M ST. NW., 1329—Lge. front rm., ground flr.; 5 windows; priv. bath; 1-3 persons. $25 mo., $14 ½ mo.; single rm., $10 ½ mo.

MADISON ST. NW., 334—Front double room, twin beds, 2 closets, maple furniture, priv. shower, conv. trans. GE. 0507.

MASS. AVE. NW., 1600—1621 N. H. ave. Attractive, airy room, next bath; maid service; summer rates.

MASS. AVE. NW., 1229—Double and single rooms; reas.; walking distance.

MASS. AVE. NW., 2110—Lovely large rm. with private bath; also single.

MASS. AVE. NW., 2017 (Dupont Circle)—Large front room; southern exposure; unlim. phone. Private home. PO. 1402.

MONROE ST. NW., 1006—Single room for refined lady; south exposure; family of 2 adults. $15. CO. 3353-W.

MT. PLEASANT—1859 Ingleside terrace. Desirable, large, cool room; twin beds; see to appreciate. AD. 9079.

MT. PLEASANT—1875 Ingleside Terrace—Lge ft., comf. fur.; shower. AD. 2698-W.

N ST. NW., 1012—Large l. h. k. master bedroom, twin beds; electrically controlled hot water; semiprivate bath; large closets; use of laundry; walking distance; phone service. DI. 7691.

NEAL ST. NE., 1268—Lge. rm., nicely furn., in quiet, priv. home; reas. Gentleman pref.; use of phone. LI. 4100.

P ST. NW., 1754—Studio room; also cool l. h. k. basement room.

PARK RD., 1867—Studio rm., Simmons couch, $15; or single, well furnished, $16; both rm. bath; private home.

PARK PL. NE., 1102, between B and C sts. Single room, next bath; convenient transportation; board if desired. AT. 2365-J.

QUINCY ST. NW., 1337—Large fr. rm.; priv. bath; conv. 14th st. cars. AD. 8620-J.

R ST. NW., 3000b off Conn. ave.—Single and double room, twin beds, $4 each.

RHODE ISLAND AVE. NW., 1460—Front rm., twin beds, dressing rm., priv. bath. Also single rm.; gentlemen. NO. 3639-J.

TILDEN GARDEN—Double room with private bath and entrance. $40. CL. 5334.

THE ARUNDEL (Apt. 302)—Private double rm., south, exp., spacious closet, nr. semibath. After 6 P. M. LI. 2969.

THE EVERETT HOTEL, 1730 H st. nw.—Rooms, weekly; single from $8; double from $12. Also furnished apts. NA. 8130.

THE WESTMINSTER, 1607 17th st. nw.—Desirable rooms now available; newly decorated and well furnished; showers; elevator; single, $5-$6; double, $7.

THE POTOMAC HOTEL (18th and H sts. nw.)—Rooms weekly, single from $8; dble. from $12. A modern hotel. NA. 9216.

THE WYOMING APTS. (Columbia Rd. and California St., Apt. 114)—Well-appointed rm., 2 exp.; private bath. DE. 1332-J.

W ST. NW., 8—Two large rooms, opening on large glassed-in sleeping porch; also hall bedroom, near bath; private home; near trans.; gentlemen pref. PO. 5898.

W ST. NW., 1436, Apt. 23—Nicely furn. rm. in private apt.; 2 exposures, next bath; unlim. phone. $25 single, $30 double. Call after 5:30 p. m. PO. 4451.

WISCONSIN AVE. NW., 2319—Fr. twin bedrm., next bath; sgle., $20; dbl., $25. EM. 9118.

YOU ST. NW., 25—Comfortable, cool rms. Single or double; near bath; conv. transportation; reasonable. NO. 4021.

PETWORTH, 18T ST. NW., 4912—Large cool rm., 2 closets, twin beds, innerspring mattress, new home, piano; reasonable. GEo. 7451.

3RD ST. NW., 5023—Two furnished rooms in new home; private shower bath.

7TH ST NW., 6118—Front double room, 2 exposures; cedar closets; private bath; private family; reas., gentleman. GE. 3024.

12TH ST. NE., 142—Cool, single rm. 2 exposures; spacious closet; next semi-bath. Gentleman. AT. 3852-W.

13TH ST. NW., 3412, nr. Park rd.—3 attractive outside rooms, twin beds; innerspg. mattr.; semipriv. bath; sgle. or dble.

15TH AND L NW. (Sherman, Apt. 701)—Attractive front bedliving rm., extra-large closet. Unlim. phone. All-night elev.

9TH ST. NW., 1116—Single rooms; plenty hot water; quiet house; mem. $2.50.

112 12th NE.—Cool bas., 2 or 3 rms., yard. $9. 2 l.-h. k. rms., $8.75; 1 l. h. k., $5.

13TH ST. NW., 1114 (downtown)—Newly furn. and dec. rms., $3 wk. up.

14TH ST. NW., 2503, apt. 3—Large double furnished room; next bath; unlimited phone; priv. family. AD. 1641.

14TH ST. NW., 2544—Clean bed-living room, $5-$6 wk.; also 1-rm. apt., kitchen, Frigid., gas, elec., $7 week. Janitor.

16TH ST. NW., 1846—Clean 2d-floor room, next to bath: $20. Gentleman.

1750 HARVARD ST. N.W.
THE RICHELIEU, adjoining Rock Creek Park; elevator, refrigeration included.
1 rm., d. a., d. r., kit., bath, $45.00
SHANNON & LUCHS CO.
1505 H St. NW. National 2345.

THE FLEETWOOD.
Elevated—Cool—Refrigeration Free.
2 and 3 rms., kit., dinette & bath.
3707 Woodley Rd. CL. 0615.

BEAUTIFUL APT.
SOUTHERN AND NORTHERN EXPOSURES; LIVING ROOM, BEDROOM, DINETTE, KITCHEN, SHOWER BATH; ELEC. REFRIGERATION; SUMMER PRICES. 3030 WISC. AVE. N.W.

16TH ST. NW., 1730—Large studio for men. Single bedrm. for lady. Reas.

16TH ST. EXTENDED—2 front rms., 1 with twin beds; priv. bath. GE. 4157.

18TH ST. NW., 3500—Large single room, sleeping porch; near bath; cont. hot water; gentlemen; reas. AD. 2231.

31ST ST. NW., 1334—Large front room, with twin beds; innerspring mattresses; for 2 gentlemen. Also single room for one. Both reasonable. WE. 1004.

17TH ST. NW., 1026—2d floor rear, next bath; $5, or $6 double.

2-RM. APT., 1st floor front; sink and range. MEt. 2386.

HOTEL INN 608 9th st. nw. $1-$1.50 per day; $6 up weekly.

SENATE HOTEL 101 D St. N.E. Opposite Union Station; clean, quiet rooms with running water, $1.25 to $1.50 per day; weekly rates. Also apartments. LI. 5187.

GRAND HOTEL 606 F st. nw. Large, cool, outside rooms; elevator service; $5 week. ME. 8352.

CONN. & L ST. APT. 403
Beautifully furn. outside rm., adj. semipriv. bath; twin beds, innerspring; 3 windows; elev.; unlimited phone. ME. 4625.

Rooms—Unfurnished 32

B ST. SE., 1211—Entire flr., 2 rms. and kitchen for l. h. k.; adults. LI. 9854.

10TH ST. SE., 420—2 large rms., alcove, for l.h.k.; 3 closets, heat, gas, light incl.

Room and Board 34

A ST. S.E., 518—Parlor, bedroom, private bath; exceptional table; other double rooms. AT. 6593-J.

A BOARDING CLUB, downtown; excellent for Govt. clerks and business people; exceptional meals: $35 up. 1124 12th nw.

ARE YOU interested in French? French family offers spacious studio room, southern exposure; board; cool corner; insulated home. Gentlemen. PO. 0458.

A MASTER bedrm., priv. bath, newly furn. and dec. Twin beds; dble. expos. Excel. Jewish meals opt. Reas. AD. 7938.

Post Classified Ads—National 4200.

Room and Board 34

ARLINGTON, VA.—Cool, front double bedroom, twin beds, private shower. Living room; radio; excel. meals. WA. 7915.

BEAUTIFUL rm. for one or two elderly ladies. Excellent diet; tray service. Nurses priv. home. 2219 Wisconsin ave. nw. EM. 4677.

COL. RD.-18TH ST. location. Single, also large room for 2 or 3; shower. Fine meals; desirable; reas. 1775 Lanier pl.

HARVARD ST. NW., 1455—Cool, single and double rooms; running water; new twin Beautyrest beds and mattresses; delicious meals; day, week or mo.; reas. prices.

KENNEDY ST. NW., 1438—Master bedroom, twin beds, priv. bath; also room for refined young ladies. Conv. transp.

LEE MARQUE—1629 K st. nw. Attractive single, double rms., semi baths; wonderful home & location; exceptional meals.

MASS. AVE. NW., 1776—A distinctive home for young people in an unsurpassed location; reasonable.

MASS. AVE. NW., 2013—Large front room, suitable 4 girls; $32.50; also double room for gentlemen.

MINTWOOD PL.—$30 each, large room, 2d floor, twin beds, c. h. w.; basement room, $25. AD. 5658.

PA. AVE. NW., 2402—Lovely single, double rms., twin beds; excel. home cooking. Walking distance. Gentlemen. $30 mo.

2618 CONNECTICUT AVE.
UNDER NEW MANAGEMENT.
Beautiful, attractively furnished home. Double and single rooms, with private and semiprivate baths. Excellent meals. COlumbia 5787.

Country Board 37

SUMMER TOURIST—Room, meals, country home; all conveniences; lights, bath, $2 day. Reference. Mrs. Bessie Keyser, Luray, Va. Route No. 1, Box 17.

Apartments—Furnished 45

ADAMS MILL RD. NW., 2707 (Apt. 303)—Living room-bedroom with twin beds, ample closet space, kitchen, dinette, bath; furnished as a real home. See Mr. Gray.

ATTRACTIVE, new, cool studio apt.; priv. entrance, 3 expos.; living room 24x14; fireplace, large kit., bath, closet; comp. furn. Best value in city; $50. ½ block Wisconsin ave. CLeveland 3757.

ATTRACTIVE apartment, centrally located; completely furnished; $65 per mo.; within 3 min. downtown. MEt. 7983.

BILTMORE ST. NW., 1965—Overlooking Rock Creek Park; 3 rooms, private bath, with shower; every modern convenience; excellent location; completely furnished; gas, electric refrigeration; references.

CALIFORNIA ST. NW., 1870—2 rooms, gas, elec., Frigidaire, $37.50 month.

COL. RD. NW., 1629 (Arsonne)—Will sublease my attractive apt. 2-3 months. Large living room, bedroom, reception hall, kitchen, bath; complete. Mrs. Herrera, ADams 5742. References.

CONVENIENT—Entire second fl. furn., complete for housekeeping. Cool, clean. A.m.l.; adults. Gentile home. CO. 9527-W.

CONVENIENT, quiet, cool, overlooks Rock Creek; 4 rooms, bath. Frigidaire; phone; complete. Superior-type apt. AD. 2460.

DUPONT CIRCLE—1 room, bath, large apt. house; 1 or 2 months; reasonable; desirable. POt. 2212.

F ST. NW., 1900—Apt. 115. Sublet beautifully furnished bachelor apt., $47.50. Apply desk.

FAIRMONT NW., 1307—Attractive 2-rm. apt.; southern exp., kit., priv. bath; h. w.; 2 quiet adults. COl. 6456-W.

N ST. NW., 1012—Newly decorated apt.; elec. refrig.; beauty rest studio couch; electrically controlled hot water; large closets; use of laundry; walking distance; phone service DI. 7691.

NEAR Soldiers' Home, two large rooms, pvt. bath; elec. refrig., gas and elec. light; $50. ADams 8558, after 6 p. m.

N ST. NW., NO. 3—Light, airy apt., 3 rms., priv. bath; h.-w. h.; nr. trans., P. O. and Govt. Printing Office. $35. WIs. 4823.

PENTHOUSE APT., $11. 2400 16th st. nw. Bed-living room, bath, shower; electric appliances; sublet Aug. CO. 7200.

SOME FREE RENT, other inducements; 4 room and bath, $60; children taken; rent by wk., mo. or year. Tel. ME. 8731.

TO SUBLET for 1 or 2 months, 6 rooms, attractively furnished apartment. Alban Towers. Call Mr. Barry at Alban Towers, or National 4080.

WILL share or rent my 5-room apt., furnished, with a married couple of good reference. 1832 Biltmore st. nw., Apt. 41.

18TH ST. NW., 2305 (Gibraltar)—2 rm. apts. for refined people; a. m. l.; $40 mo.

20TH ST. NW., 1726—One room, kitchenette, completely equipped; Kelvinator, prac. new; semiprivate bath. DE. 1158.

ATTRACTIVE FRONT 2-RM. APT.
Newly decorated; gas, electric, dishes, sink. $37.50. 1115 K st. nw.

MERRILL MANSIONS,
1361 Fairmont st. nw.—Attractive 3-room apartments; kitchenette, Electrolux refrig., bath. Also choice 1-rm. apt.

A REAL HOME for lady with one living alone; every conven.; best location. 2700 Conn. Ave. ADams 8206.

WE HAVE a few desirable one and two-room units available. Ample closet space, beautiful oak floors, tile bath with built-in tub and shower. Refrigeration on house current; 24-hour elevator and switchboard service. Excellent restaurant in building.
THE CAVALIER,
FRED R. FOSTER, MGR.
3500 14th St. NW. COlumbia 3600.

London Hall Apt. Hotel.
1133 13th st. nw. Bed-living room, dressing room, kitchen, bath; electricity, gas, linen; Frigidaire; by day, week or month; $15 up weekly, $45 up mo. NA. 9010.

Francis Scott Key, Apt. Hotel
20th and F sts. nw.—1 room, kit., bath, completely furn.; linens, silver; Frigidaire. Day, week, month. NAtional 5425.

$57.50 2 ROOMS, KITCHEN, BATH.
1819 G ST. NW.
Free gas, electricity, refrigeration, 24-hour service.
ME. 5630.

$70.00 2 ROOMS, KITCHEN, BATH.
1819 G ST. NW.
Free gas, electricity, refrigeration. Nicely furnished. Screened porch. Located in high-class apartment building. 24-hour elevator and switchboard service
Call MR. DAVIS. Res. Mgr. ME. 5630.

THE KEYSTONE
2150 Penna. Ave. N.W.
1 room, Pullman kitchen, dressing closet and bath $54.00
2 rooms, dinette, kitchen and bath.$72.50
Gas, electricity, refrigeration and switchboard service included in rent.
J. A. McKEEVER CO., INC.
1625 K St. NW. District 9706.

900 19th ST. N.W.
Corner Eye st. — Refrigeration, switchboard, 2 elevators; 1 room, kitchen and bath, tastefully furnished, $52.50. Resident manager.
SHANNON & LUCHS CO.
1505 H St. N.W. National 2345.

THE WEST END
2124 Eye Street N.W.
1 room and bath $37.50
2 rooms, kitchen and bath.....$62.50

THE WILLSONIA
1830 K Street N.W.
1 room, kitchen and bath.....$47.50
2 rooms, kitchen and bath.....$75.00
Gas, electricity, refrigeration and switchboard service included in rent in both buildings.
J. A. McKEEVER CO., INC.
1625 K St. NW. District 9706.

Post Classified Ads—National 4200.

Apartments—Furnished 45

3150 16th St. N.W.
New Building.
2 rooms, dinette, kitchen and bath.$72.50
Gas, electricity and refrigeration included in rent.
J. A. McKEEVER CO., INC.
1625 K St. NW. District 9706.

1832 BILTMORE ST.
2 bedrooms, living rm., kitchen, bath; Frigidaire; nicely furnished. Or will share apt. Phone CO. 1348 for details.

L ST. N.W., 1106.
1 room, kitchen and bath.

1820 Clydesdale Pl. N. W.
1 room, dressing closet, kitchen and bath $39.50
2 rooms, kitchen and bath.....$55.00
4 rooms, kitchen and bath.....$72.50
Refrigeration, Elevator. Resident Manager.

945 Longfellow St. N.W.
3 rooms, kitchen and bath.....$55.00

1820 California St. N.W.
2 rooms, kitchen and bath.....$47.50
3 rooms, kitchen and bath.....$57.50
Large rms., newly decorated, refrigeration.
J. A. McKEEVER CO., INC.
1625 K St. NW. DIstrict 9706.

Furn. or Unfurn. 46

PHONE Columbia 1348 for choice furnished or unfurnished apartments.

16TH ST. NE., 1217—2 rooms, kitchen; cool location; Bladensburg rd. and M st.; electric refrigeration incl.; reas. LIn. 6318.

1858 COLUMBIA RD. N.W.
2 rooms, bath, grill, elec. refrigeration.

ALTON APTS. 1445 Park rd. nw.—3 rooms, kitchen, foyer, dressing room, bath; southern exposure; cross ventilation; Frigidaire; elevator.
AIR-COOLED.
2929 CONNECTICUT AVENUE.
"AN ADDRESS OF CHARACTER."

ALTON APTS., 1445 Park rd. nw.—2 rooms, kitchen and bath; Frigidaire on house current; $55.

APARTMENT SEEKERS, not acquainted with Washington, and others, desiring to save time and eliminate the bother usually connected with the locating of suitable apartments

Read This Page for Good Used Cars—at Substantial Savings

Post Classified Ads—National 4200.
Continued From Preceding Page.

Apartments—Unfurn. 47

1404 GIRARD ST. N.W.
8 rooms, kitchen and bath $42.50
Gas and Electricity Included in Rental.
BOSS & PHELPS,
1417 K St. N.W. Natl. 9300.

1507 PARK ROAD N.W.
2 rooms, kitchen and bath $67.50
4 rooms, kitchen and bath $68.50
5 rooms, kitchen and bath $70.50
BOSS & PHELPS,
1417 K St. N.W. Natl. 9300.

DUPLEX APARTMENT
2513 17TH ST. N.W.
Apt. No. 1—6 rooms and bath; hot-water heat, electric light and refrigeration $55.50
Apt. No. 1—5 rooms and bath $50.50
BOSS & PHELPS,
1417 K St. N.W. Natl. 9300.

2300 18TH ST.—$57.50.
4 rooms, kitchen and bath; all outside rooms; in excellent condition. Electric refrigeration.
National Mortgage & Inv. Corp.
NA. 5833. 1322 N. Y. Ave. N.W

New Amsterdam Apts.
2701 14TH ST. N.W.
A modern well governed house. Refined and quiet. All apts. in clean, fresh, living condition. All one-rm. apts. open now; have full kitchen and dinette, modern bath and shower. Large living room and ample closets with very comfortable roll-away beds. All have outside exposure. Prices are $42.50, $45 and $47.50. One large 2-rm. with kitchen and dinette for four, added. Bath with shower. Price, $50.
MRS. JOSEPHINE R. POSTER, Mgr.

Offices—Rent 50

ATTENTION, DOCTORS AND DENTISTS.
We now have available a suite on our first floor which is ideal for the professional man. It may also be used by 2 doctors or dentists. Location plus our present tenantry makes this offer exceptional. Right off the main lobby with 2 private entrances, this lovely suite includes a large reception room, lavatory and 2 more rooms. 24-hour elevator and switchboard service.
THE CAVALIER,
FRED R. FOSTER, MGR.
3500 14th St. N.W. CO. 3600.

MODERN FIREPROOF OFFICES.
Corner 5th and F Sts. Rentals. $17.50. Heat and janitor service. ME. 5400.

Stores—Rent 53

STORE, 12x30, with plate-glass display window. Entrance on 2 streets, in vicinity of Wash. Circle; $50. D. Connor & Son, 2426 Pa. ave. nw. WEst 1265.

Modern Stores in All Locations.
WEAVER BROS. INC.
Washington Bldg. DIstrict 9486.

PA. AVE. NW., 2510—Very desirable store, suitable for any business.
ARENDES REALTY CO.
1207 Wisc. Ave. N.W. WEst 0074.

Houses—Furnished 54

327 BRYANT ST. N.E.
6 rooms, bath; electricity, gas, hot-water heat, electric refrigeration. $75.00.
R. A. HUMPHRIES,
808 No. Capitol. Realtor. NA. 6732.

CHEVY CHASE BLVD.—Detached home, less than 2 years old. 7 rooms, 1½ baths; garage; maid's room; all electric kitchen. Owner will rent until September 15. Completely furnished. Reasonable. Call owner WIsconsin 4248 after 6 p. m. for appointment to inspect.

6 RM., all-modern house, practically new; available Aug. 10-Dec. 1; $80. 3243 No. Wash. blvd. CLar. 1001—WA. 7969.

11 S STREET N.W.
6 rooms, bath, electricity, gas; hot-water heat (oil burner); 2 inclosed porches; $65.
R. A. HUMPHRIES,
808 No. Capitol. Realtor. NA. 6732.

Houses—Unfurnished 56

CHEVY CHASE, D. C.—Detached, 6 rms., b., $85; reconditioned; 10 rms., 2 b. (6 bedrooms), $100; 7 rms. (4 bedrooms), b., $90; Monroe st. between 14th and 15th, 7 rms., b., $75. Nearby Va., 6 rms., b., $50. Rent agents, telephone for our lists. Fulton R. Gordon, 1427 I st. nw., DI. 5230. Eves., CL. 0933.

$52.50 UP—Houses in Petworth, Brightwoo and NE. Car service. ME. 5400.

11TH ST. NW., 2532 (White)—$57.50; ½ sq. Central High. 6 rooms and bath, a. m. i.; double garage. Owner, 1100 Clifton st. nw. CO. 8278.

$45 Park Rd. N.W., just off Georgia ave.—Completely redecorated; 6 rooms, bath, garage, nice yard; h.-w. h.; near transportation and shopping center. Potomac Realty Co., 3503 Georgia ave. AD. 1303.

CHEVY CHASE, D. C.
3721 Jocelyn St. N.W.
Brick home of 8 rooms and bath; hot-water heat, electric refrigeration. Convenient location. $80.00 per month.
J. A. McKEEVER CO., INC.,
1625 K St. N.W. District 9706.

3715 WINDOM PL. N.W.—6 rms., 2 baths, elec., gas, h.-w. h. $85.00
1728 NORTH CAPITOL ST.—6 rms., bath, elec., gas, h.-w. h. $60.00
600 ROXBORO PL. N.W.—6 rms., bath, elec., gas, h.-w. h., garage semidetached $55.00
FLAT:
809 NO. CAPITOL—3 rms., bath, elec., gas, h.-w. h. $27.50
R. A. HUMPHRIES,
808 N. Capitol. Realtor. NA. 6732.

2330 39TH ST. N.W.
Brick, 6 rooms, 2 baths, gas heat, refrigerator; built-in garage; insulated; $85.
A. S. GARDINER,
1510 K St. N.W. NAtl. 0334.

NEW HOME—CHEVY CHASE—$100.
Seven rooms (4 bedrooms), 2 baths, rec. room; oil heat; garage. NAtional 8950.

NEW HOME, JUST COMPLETED; $69.50. All brick, 6 bright rooms, auto. heat, Oxford kit., el. ref., deep yd. NAtl. 8950.

4907 4TH ST. NW.—Almost new 8-room home; refrig.; garage. Vacant. $80.
OTHERS $55 AND UP.
WASHINGTON REALTY CO. GE. 8300.

WHEN RENTING.
CONSULT
DIXIE REALTY COMPANY. NA. 8880.

524 CRITTENDEN ST. NW.—$70. 6 large rooms, front and rear double porches; thoroughly modern; elec. refrig.; deep lot with garage. Frank M. Doyle, Realtor, DI. 7965.

Suburban—Rent 58

ALEXANDRIA—5-rm. Cape Cod brick house on Mason ave.; a. m. i.; deep lot; newly decorated. $57.50 mo. Call ALex. 1970-J.

KENSINGTON, MD.
8-room house, all modern improvements; inclosed sleeping porch; large, shaded lot; $65 per month.
KENSINGTON REALTY CO.
Kensington, Md. Kens. 132.

NEW—5 rooms, brick house; built-in garage; $75. Furnished, 5 rooms and garage, $100. Lyon Village, 6 rooms, 2 baths; recreation room; built-in garage. Lyon, Inc. WAlnut 8410.

Shore-Waterfront—Rent 61

AUGUST 15 TO 29TH.
Delightfully cool; waterfront cottage at Colonial Beach. FO. 2038.

LONG BEACH, MD.
Spacious house on beach. After August 15. Sullivan, WIsc. 4058. Owner at cottage week-ends.

AUG. 22 TO SEPT. 15.
Comfortable 4-room cottage, Sherwood Forest. Bath, elec. OE. 3940.

4-ROOM COTTAGE—Colonial Beach. Accommodates 6-8; 2 weeks, $25; 3 weeks, $35, or weekly. COl. 6498.

Sale Investment Property 65

TWO SMALL houses, 5 rooms and bath each; rent, $37.50 each; in good Northeast location. Will sell at a price to net a very good return on investment. Phone COlumbia 1348 between 9 and 5.

Sale Houses 66

BETHESDA, MD., 4703 Chestnut st.—Modern 6-rm. house; automatic heat, refrig., double garage; quick sale, $7,500. Owner.

NE. SECTION—626 E st. Six rms., bath, h.w. h.; elec.; lot 20x80 to alley. Price reasonable. LINKINS CO., exclusive agent, 1733 De Sales st. DIstrict 3522.

REPOSSESSED detached home. Can buy through Federal Housing. Long-term monthly payment plan less than rent; 10% cash of their appraisal required. Real estate salesmen attention. Fulton R. Gordon, 1427 Eye st. nw. DI. 5230.

SILVER SPRING—5-room brick bungalow; slate roof; built-in garage.
$300 CASH, $60 MONTHLY
PHONE SHEPHERD 4622.

$8,500—Columbia rd. nw.—Facing reservoir, 6-room colonial brick, h.-w. h., 3 porches, garage, excel. condition; terms. ME. 5400.

THE G-MAN! Spike's Choice. By George Clark and Lou Hanlon

Post Classified Ads—National 4200.

Sale Houses 66

$2,950, M St. SE.—Facing Navy Yard; grocery store and 5 rooms, bath; has $2,000 loan. ME. 5400.

27TH ST. NE., 2829—Reconditioned bungalow, 5 large rooms and bath, fireplace, h.-w. h.; $59.50. Agent on premises. A. L. TIMBERLAKE, GREENWOOD 2991.

HIGHWOOD,
CHEVY CHASE, D. C.
New detached home; 3 and 4 bedrooms, 2 and 3 baths.
EXHIBIT HOME.
3330 Stephenson Pl. N.W.
Open daily and Sunday until 8:30 P. M.
FURNISHED BY HUTCHISON, INC.
DRAPES BY LIGON.
From Chevy Chase Circle turn right on Western ave. 4 squares to Broad Branch rd., turn right one square, then left to property.
G. F. MIKKELSON & SONS,
Owners-Builders.

CAPITOL HILL SPECIALS. Move in on deposit. On East Capitol st.: 12 rooms; reasonable.
19 8th st. ne. 10 rooms; bargain.
518 P st. ne. A. m. i.: 6 rooms; porches; very easy terms. Call immediately. E. W. Bailey, AD. 4786.

PETWORTH CORNER.
$6,750—Attractive 2-story and cellar brick, center-hall plan; 6 rooms, bath, screened sleeping and breakfast porches; metal weatherstripping; hot-water heat (automatic); electricity. Between New Hampshire avenue and Soldiers' Home Park, above Rock Creek Church road.
L. T. GRAVATTE,
729 15th St. NW. Realtor. NA. 0753.

6705 GLENBROOK RD.
Bradley Hills, Md.
Detached corner brick, 8 rooms, 2 baths; air-conditioned; lot 85 feet wide; 2-car built-in garage. OPEN DAILY AND SUNDAY until 9 p. m.

$5,500—ROSEMONT, VA.
Lovely 5-room bungalow in excellent location; 5 rooms, bath, hot-water heat, full basement; garage; screened porch large lot; convenient terms.
FRANK S. PHILLIPS, DI. 1411.

3621 INGOMAR PL. NW.
Brand-new detached brick, in Chevy Chase, $8,950.
OPEN DAILY AND SUNDAY.

311 McKINLEY ST.,
HUNTINGTON TERRACE, MD.
Price, $9,750; $975 cash; $69.50 per month. Six rooms and bath, large living room with fireplace; air-conditioned; garage; corner lot 100x126, with trees and shrubbery. Open daily. Drive out Old Georgetown rd. 1¼ miles north of Bank of Bethesda, turn left on McKinley to property.
WAGGAMAN & BRAWNER REALTY CO.
1700 Eye St. N.W. MEt. 3860.

TRADE YOUR OLD HOME
FOR A NEW ONE
Call or Write
HARRY WARDMAN, INC.
1512 K St. N.W. DIst. 3830.

1622 Rhode Island Ave. N.W.
Suitable for doctor's office and home. 13 rooms and 5 baths. 4-car garage. Oil burner, excellent condition throughout. Must be seen to be appreciated. Priced for quick sale
WAGGAMAN-BRAWNER
REALTY CORP.
1700 Eye St. N.W. ME. 3860.

$5,950.
PRICE REDUCED.
Convenient to Capitol and Library. Detached home; five large rooms and sleeping porch; hot-water heat; excellent condition. Can be sold on very reasonable terms.
JOHN F. DONOHOE & SONS,
314 Pennsylvania Ave. S. E.

Near Piney Branch Road
and Butternut St. N.W.
Detached brick home. Six large rooms and bath. Two finished rooms with cross ventilation and insulation in attic. Slate roof, copper spouting, oil heat with instantaneous hot-water hook-up. Electric refrigeration. On attractively shrubbed lot. Convenient to the Takoma Recreation Center, 2 blocks from the Walter Reed Hospital grounds. $9,750. Ask for MR. JACHOWSKI.
R. A. HUMPHRIES,
808 No. Capitol. Realtor. NA. 6732.

SOUTHWEST.
1125 Robinson st. (between L and M and 6th and 7th)—6-room-and-bath brick; hot-water heat, metal garage. Excellent condition. Nice neighborhood. Will rent for $45. Can sell for $3,900. Ask for Mr. Thompson.
Robert L. McKeever, Co., Inc.,
Shoreham Bldg. NA. 4750.

Sale Lots 69

ASK MR. TILLER—HE KNOWS LOTS! Bargain. Lots bought and sold.
J. FRANK TILLER. RA. 1953.

MAKE OFFER. four 80-ft. lots, Garrett Park; all improvements; bus. WI. 3057.

$1,400—IMPROVED BUILDING SITE.
Congress Heights, 50x116, zoned 40A, one block from Nichols ave. bus line and large Government park. See Mr. Stebbin. Evening phone LIncoln 6804-J.
ADELBERT W. LEE,
1343 H St. N.W. DI. 4600.

ROLLINGWOOD—New American Homes
WAVERLY-TAYLOR, INC.
1522 K St. NW. NAtional 1040.

SPECIALLY PRICED.
Two attractive lots 80x150, in beautiful residential section of Woodside, Md. All modern improvements, high elevation, near stores, schools and buses. Section is beautifully landscaped with natural shrubbery (dogwood trees, etc.) Being sold by owner at $2,500. Call SHepherd 4966.

SILVER SPRING, MD.
The fastest growing area around Washington. Several very desirable lots in good locations. Easly st. $725; Franklin ave., $700. Both with all improvements; Woodside Park, 75x175 ft., big trees, paved street, sewer, etc., $1,350. These are not "tag ends," but were originally purchased for home sites after careful investigation.
M. K. ARMSTRONG,
8955 Ga. Ave. Ext. Sil. Spr. SH. 2145.

Sale Suburban 70

FOR HOME, HEALTH—Seek Arlington Co. wealth through us. Big select list at reduced price terms; few for rent, trade. N. E. RYON CO., 2203 Wilson blvd. WAl. 7565.

CARMODY HILLS, Md.—New 3-rm. house, corner 66th and Peach sts., $300 cash, bal. monthly. Apply Mr. Lunsford, 66th and Peach sts., Carmody Hills, Md.

6-ROOM detached house, a. m. i.; nearly 1 acre ground; also 9-ton ice plant; owner. Phone Brandywine 22.

6-ROOM HOUSE—12 acres, one mile of Fairfax. $3,500.
2 acres, corner of State roads. $1,000.
T. P. JOHNSON,
West Falls Church, Va. Falls Church 735.

$5,950—Stone Veneer Bungalow.
Five rooms and tile bath, fireplace, high elevation; lot 75x115; hot-water heat; basem't for recreation rm. Clarendon 1789.

$7,500—New brick; 5 rooms, large attic, b. i. garage; shade; 10c bus; terms.
RALPH CRAIN, 4399 Lee Hway. WA. 6969.

$5,950—Beautiful Braddock Hts., Va. New 6-rm.; fireplace; colored tile bath; h.-w. h.; near everything. BRAND, CL. 1925.

VIRGINIA—10 miles out; one acre; 6-room bungalow; nice shade; electricity; $3,250; easy terms. J. A. Baker, 1112 North Irving st., Clarendon, Va. WAlnut 7280.

HOME OF 7½ acres of dogwood, oak and poplar trees; 21 miles from Washington over hard road. Convenient to cheap transportation. House has bath, city electricity, furnace and phone; 2-car garage, chicken houses and other features. Sits on hill, at foot of which is a pretty stream. A complete home on the setting you've dreamed about. Clear of debt. Price, $5,500; $2,500 cash; balance 1-2-3 years. See MASON HIRST, Annandale, Fairfax County, Va., at the end of Columbia pike. Phone Alexandria 869-J-1. Closed Sundays.

Post Classified Ads—National 4200.

Sale Suburban 70

3128 SOUTH 12TH STREET,
ARLINGTON, VA.
New detached home, 6 rooms, kitchen and bath. Large shrubbed lot. $5,500. Only $47.50 per month, including taxes and insurance.
OPEN EVERY DAY 'TIL 9 P. M.
For Directions to Reach and Details.
A. H. BROOKS.
3016 Columbia Pike. CLarendon 626.

107 McADOO AVE., Colmar Manor, Md. 5 rooms and bath, screened porch, garage; owner will sacrifice. WI. 4287.

CHERRYDALE in Arlington County; close Lee highway; on acre of ground with beautiful stream running through it. NEW 7-room and bath house. Price, $4,000. Terms to suit.
FRENZEL, McLean, Va. Falls Ch. 587-W-1.

J. C. HOSKINS
Real Estate—Open Day and Night.
Lee Highway & Lee Blvd. Falls Church 507

NEARBY VA.
$6,250; $600 down; reas. mo. pay'ts inc. tax
JUST COMPLETED—Modern 5-room, 2-story brick insulated. New subdivision; wooded lot; beautifully landscaped; convenient; 15 min. bus.
Owner McCLAINE Builder.
2100 Wilson B'd., Clar. WA. 9292 day & eve.

No, Not $10,000 Its Value.
$4,500; $1,000 cash; six-room home, vacant, like new, 15-ft. rooms, halls, bath, beautifully papered, decorated; 3 large porches, also screened sleeping porch; dry cellar, double garage; 100 ft. back from road, surrounded by well-kept shaded lawns, hedges, shrubbery; lot 200x400; much fruit; high; very refined; Maryland.
GEO. C. WALKER, Greenwood 1899.

Sale—Farms, Land 73

QUAINT Marine Colonial house, built about 1690, on beautiful shady point on the Potomac River; in excellent condition; bathing, fishing, crabbing, good harbor for small boats; 100 acres land; $10,500; will sell house with less land.
THE MARLAND REALTY,
Kent R. Mullikin, Pres.
915 Tenth St. N.W. NA. 8095.

565 ACRES (Fairfax County, Va.)—400 cleared and under cultivation, balance wood and timber; 8-room frame house, barn, outbuildings; running water. Suitable for stock farm or gentleman's estate. Abundance of shade. Bargain. Terms to suit. Lewis E. Summers, CLarendon 692-W.

10 MI. FROM D. C.
47-acre farm; 6-room house, outbuilding; $5,000. Terms. Central Realty Co., 2907 South 2d st., Arlington. Va.

200 ACRES—$4,500.
One of the greatest Virginia bargains offered. Situated in the famous hunt club section, near Warrenton, nearly all under cultivation, with small river running through it, comfortable 6-room house, with two fireplaces, large barn, poultry house, corn house and other buildings. View of mountains all around. Aged owner, obliged to leave, will sacrifice.
R. D. LILLIE CO.,
264 Carroll St., Takoma Park. GE. 3301.

PRODUCTIVE FARM of 71 acres, 25 miles from Washington. On State gravel road near macadam road. 60 acres cleared. Good 7-room house, barn 30x50 and other necessary farm buildings. High elevation. Price, $3,150; $1,015 cash, balance can be arranged. Clear of debt. Offered by MASON HIRST, Annandale, Fairfax County, Va., at the end of Columbia pike. Phone Alexandria 869-J-1. Closed Sundays.

10-ACRE poultry and truck farm on State gravel road, 19 miles from Washington; good barn; chicken house, 24x40; 50 bearing apple trees and large strawberry patch; comfortable 6-room house with bath, city electricity and shade; clear of debt and priced at $4,500; $1,000 cash, balance 1-2-3 years. Offered by MASON HIRST, Annandale, Fairfax County, Va., at the end of Columbia pike. Phone Alexandria 869-J-1. Closed Sundays.

STOCK FARM.
685 acres, about 35 miles from D. C., in Virginia; over 200 acres low grazing land; watered by large stream. Fields fenced from 40 to 80 acres, American wire fence; 175 acres in hay, 40 acres in corn, 40 acres commercial orchard; about 100 acres in woodland; 9-room main house in shaded grove, with nice lawn. Two tenant houses, 2 barns, cattle sheds, granary and other outbuildings. Railroad within 1 mile; schools, churches, stores, etc. Climate ideal. In the heart of the farming and dairying section. Can deliver for less than $40.00 per acre. The best bargain of the year. Call Mr. Blincoe, Clarendon 633-J-1.
Robert L. McKeever Co., Inc.,
Shoreham Bldg. NAtional 4750.

Sale—Shores, Waterfront 75

OLD CEDAR POINT at Morgantown, Md. Here we are creating a village of small Colonial-type cottages, that cost no more than the usual bungalow. See Old Cedar Point and also see our plans. Cottages built and financed. Sample cottage open for inspection. Large lots, $175 up; $10 cash, $5 per month. Routes 5 and 3 via Anacostia and La Plata.
THE MARYLAND REALTY,
Kent R. Mullikin, Pres.
916 Tenth St. N.W. NA. 8095.

319 ACRES on Nanjemoy Creek at point looking across Potomac: has sandy beach; mostly timber. $9,500; terms. NA. 3753 or LIncoln 5976-W.

FRANKLIN MANOR BEACH.
"27 Miles From Washington."
On the Chesapeake, where it is 14 miles wide. One mile of safe, shelving beach on the bayfront, ¾-mile on Franklin Cove. Over 300 acres. Lots with 50 ft. frontage as low as $100. Protected shorefront; new bulkhead; electricity; good roads. Cottages built and financed.
To reach: Out Pa. ave. se., through Upper Marlboro. Turn right at Wells Corner. Continue to Drury. Turn right on Southern Maryland blvd. to Bristol. Sharp left to Sears Corner. Right to Tracey's Corner. Left through Deale to Churchton. Right to Franklin Manor Beach. See representative on property or
FRANKLIN MANOR BEACH CO.,
600 F St. N.W. NAtl. 1828.

HERRING BAY.
27 miles from D. C. on main highway; 80 feet water front, 80 feet on State road; 2 artesian wells; excellent for boat club or 4 lot subdivision. LI. 7669 after 6 p. m.

SHOREHAM BEACH, nearest the finest beach on Chesapeake Bay. Exceptionally fine white sand beach. Lots with direct shore frontage, $100. Will build 5-room cottage for $795 and finance at $20 monthly. An offering by the developers of Epping Forest, South Haven and Avalon Shores. E. S. Hine, 310 Bond Bldg. Tel. ST. 9551.

Real Estate Wanted 76

ANY brick house up to $6,000; white property; cash buyers. E. W. Bailey, 1435 Meridian st. nw. AD. 4786.

WANTED
FARMS TO SELL
ACREAGE FOR SUBDIVISION.
N. C. HINES & SONS, Auctioneers.
1511 K St. NW., Washington, D. C. DI. 7740

Horses—Livestock 81

ONE PAIR good farm horses, weight 1,350. Guaranteed sound, work anywhere. Owner, George M. Boteler, 616 Jackson ave., Riverdale, Md. Hyattsville 44-M.

1 LARGE MULE, 5 large mares, 6 large workhorses. 110 M st. se.

Sale Miscellaneous 83

Sloane's Armstrong's INLAID—$1.29 Sq. Yd.
CEMENTED TO FLOOR.
Royal Rug & Linoleum Co., 11th & H nw.

ACCORDIONS—Before purchasing a piano accordion, it's to your advantage to see Dzoop's first. 1300 G st. nw.

AN 8-SITE LOT Washington (Congressional) Cemetery, less than present rates. Telephone COlumbia 6891-J.

Post Classified Ads—National 4200.

Sale Miscellaneous 83

ANTIQUES—We are selling our entire stock at greatly reduced summer prices. See our large collection of silver, china and glassware before you buy elsewhere. Murray Galleries, 1724 20th st. nw. NOrth 4008.

ANTIQUES—BIG 25c REMOVAL SALE. Pressed glass, china, silver, furniture, books, pictures. Edelson, 618 5th st. nw.

BANK AND OFFICE EQUIPMENT FOR SALE. PARK SAVINGS BANK, 14TH AND KENYON STS. N.W.

BEDROOM FURNITURE—Modern double and twin beds, used short while; Simmons super-beauty rest studio couch; blankets, chairs, other household furniture. 1406 Decatur st. nw. RA. 3784.

CALIFORNIA CARROT AND CELERY JUICE. Delivered ice cold, fresh daily. Recommended for adults and children. SUNNY HEART FOOD CO. SH. 4365.

CAMERA LENSES, photographic equipment, binoculars, projectors bought, sold. Capital Camera Exchange, 1003 Pennsylvania ave. nw.

CURTAINS, dishes, linens, oil paintings, water colorings, dresses, trunks, chairs, bookcases, etc. 1750 16th st. nw. Apt. 106.

DESKS, chairs, tables, files and other used office furniture. H. Baum & Sons, 616 E st. nw.

DISPLAY CASE—Meat and delicatessen; 6 ft. Refrigerated. White porcelain. Complete; like new. Very reas. GR. 0975.

DELCO PLANT.
850 watts, 32 volt., including shallow pump, batteries, motor and bulbs. Reasonable. Call. Marlboro 77-F-2.

DRYER and Model A Triplex permanent machine; all equipment; big sacrifice; $50. 4314 Georgia ave. nw., Apt. 15.

FRIGIDAIRE—12 cu. ft., all porcelain, equal to new; cost $535; will sacrifice. CO. 5310; 1355 Park rd. nw.

FURNITURE—3 pc. bedroom set, practically new; breakfast set; single bed; reasonable. 1740 18th st. nw., Apt. 9.

LUMBER

2x4—up to 12 feet	$26.50
2x4—over 12 feet	$28.50
2x6 and 2x8—up to 16 feet	$28.50
2x10 and 12	$31.00
1x6—T. G. Roofers	$28.50
1x8—Sheathing	$28.50
1x6—German Siding No. 2 Com.	$40.00

DOORS, SASH AND MILLWORK.
Free Delivery in Va., D. C. and Md.
Arlington Coal & L'ber. Co.
2805 Jeff Davis Hwy. JAckson 1880.

MAHOGANY corner cupboard, perfect condition. Also pair of antique cherry top dropleaf tables. WI. 4287.

PIANO—Handsome Chickering upright, rosewood with beautiful carved panels; reas. NO. 10474, ext. 606.

PIANOS FOR RENT—$3 per month and up. Rental paid applies on purchase price if you buy later. NAt. 4730. Kitt's, 1330 G st.

PIANO—Steinway upright, used, beautiful condition, ideal for pianist appreciating real value; $150; easy terms. F. A. North Piano Co., 1231 G st. nw.

PIANOS—We have two splendid values in rebuilt instruments: Ivers & Pond, $85; Knabe, $185. Very easy terms. NAt. 4730. Kitt's, 1330 G st. nw.

RADIO—Philco, 5-hand, all-wave, 11-tube; nearly new; was $104.50; now $69.50. F. S. Harris Co., 2900 14th st. nw.

REFRIGERATOR, Norge, 4½ cu. ft., nearly new, $99.50; easy terms. F. S. Harris Co., 2900 14th st. nw.

REFRIGERATOR—Kelvinator, 5½ cu. ft.; reconditioned; late model; $79.50; terms. F. S. Harris Co., 2900 14th st. nw.

SEWING machines, Davis port. elec., $22.50. Treadles, $5 up; renting, repairing. Sewing Mach. Ex., 2412 18th nw. CO. 3245.

TYPEWRITERS—Closing out a large number; real bargains; renting and repairing, all makes; also adding machines. Open eve. 1431 E. Capitol st. LI. 0082.

TYPEWRITERS—All maxes, $17.50 up; guaranteed 1 year; rent, repair. Standard Typewriter Co., 723 10th st. nw.

MARCHANT CALCULATING MACHINE. See the new, silent, automatic, high-speed Marchant. Call NA. 8062 for demonstration. Sales, Service and Operator's School, 1108 16th st. nw.

ARE YOU READY
FOR SWELTERING SUMMER
DAYS AND NIGHTS?
ELECTRIC FANS.
ALL TYPES AND SIZES.
RUDOLPH & WEST CO.
1322 New York Ave. N.W. NA. 4870.

Coal, Fuel Oil, Wood 83A

ARLINGTON COAL CO.
2,240 Lbs. to Ton.
All coal sacked and carried in free.

Virginia Hard Pea	$7.00
Virginia Hard Nut	$8.50
Virginia Hard Stove	$8.75
Pocahontas Stove	$9.00
Blue Banner Egg	$7.50

Washington Telephone—JA. 1880.

Musical Instruments 83B

HAMMOND Electric Organ. Cash. Call DE. 4612 mornings.

Miscellaneous Wanted 84

ANTIQUE JEWELRY, discarded large and small watches, dental gold; special high prices paid. Schiller Bros., 922 F st. nw.

GOLD OR PLATINUM JEWELRY AND SILVERWARE AND GOLD TEETH. ANY CONDITION. WE PAY CASH. A. KAHN, INC., 45 YEARS AT 935 F ST. NW.

12-IN. SWING by 3 ft. Screw-cutting bench lathe. 1915 H st. nw. Ritchey.

I BUY FURNITURE. DI. 0474
1 PIECE OR 1,000. DAY AND NIGHT.

CASH FOR OLD GOLD
LOUIS ABRAHAMS, 711 G ST. N.W.

SPOT CASH PAID IMMEDIATELY.
OLD GOLD AND SILVER
WATCHES, DIAMONDS AND ANY OLD disclosed Jewelry or Gold Teeth.
SELINGER'S, 818 F ST. N.W

Boats—Sale or Hire 86

25x5 WHITE CEDAR HULL, with cabin; recond. Ford motor; fully equipped; cheap. ATlantic 2980, 1161 Abbey pl. ne.

Wanted—Automobiles 88

STUDEBAKER—1933 6-wheel de luxe sedan; $245, terms, trade. POtomac 1870.

CASH FOR YOUR CAR
Whether Car Is Paid for or Not.
SEE MR. BARNES, 1729 14TH NW.

Cash for Late Model Cars
Our large demand enables us to pay higher cash prices. If car is not fully paid for, we take care of unpaid balance.
See Us Today.
MANHATTAN AUTO & RADIO CO.
1796 7th St. NW. NO. 7557.

Sale—Automobiles 98

FORD—1934 157-inch dual rear, cab and chassis. Perfect condition. Body if desired. Only $349, $49 down and $21 per month. Logan's (Ford), 18th and M sts. nw.

FORD—1936 Tudor; private owner; sacrifice. Call Mr. Murphy, ME. 3439.

FORD—1934 Tudor Sedan. In excellent running condition; good tires; clean interior. This car will give plenty of real economical service. $295.
L. P. STEUART, INC.,
1325 14th St. N.W. DE. 4803.

FORD—1936 Tudor Sedan. This car can be bought with $25 down and easy terms, which include fire, theft, and collision insurance costs; $449. Handley Motors, 3730 Georgia ave. AD. 6868.

Post Classified Ads—National 4200.

Sale—Automobiles 98

FORD—1936 Coupe with rumble seat; $489. Parkway Motor Co., 3040 M St. NW. WEst. 0181.

FORD—1933 Tudor Sedan. Black paint, red wheels and trim; heater; good tires; mechanically O. K. $9 down. TOM'S AUTO, 637 N st. nw.

FORDS—1932 Tudors, Fordors, Coupes and Business Coupes, $195 to $195, all in excellent condition; good rubber. Motors retuned. You make the terms. Only small down payment required. All carry our 30-day guarantee.
SMOOT MOTOR CO.
1735 N. Moore St. Rosslyn, Va.
2 Blocks From Key Bridge. WEst 1850.

FORD $21 Monthly
1936 Fordor; this trim little car is so perfect in every way that it is a shame to call it used; finished in rich black with cream stripe, spotless whipcord upholstery, practically new tires; one short ride will convince the most critical buyer that it can't be beat for a bargain; small down payment, balance $21 monthly.
COAST-IN, INC.,
6th & Fla. Ave. NE. (Open 'til 10 AT. 7200.

PLYMOUTH—1935 2-door Trunk Sedan; excellent black finish, splendid mechanical condition. Most liberal trade-in allowance in town or $15 down, 24 months on balance. New-car guarantee.
SMOOT MOTOR CO.
1735 N. Moore St. Rosslyn, Va.
2 Blocks From Key Bridge. WEst 1850.

PLYMOUTH Coupe, '36, $450. Beckham's Used Car Exchange, 1312 14th st. nw.

CHEVROLET—1932 Coach. Spotless interior and exterior. The very car you've been looking for. No money down.
SMOOT MOTOR CO.
1735 N. Moore St. Rosslyn, Va.
2 Blocks From Key Bridge. WEst 1850.

CHEVROLET—1934 4-door Sedan. Equipped with radio. In very good shape. Special price of $375.
SMOOT MOTOR CO.
1735 N. Moore St. Rosslyn, Va.
2 Blocks From Key Bridge. WEst 1850.

CHEVROLET—1933 4-door Sedan. Excellent black finish; good rubber; a real buy at only $50 down, balance $4 per week; 30-day guarantee.
SMOOT MOTOR CO.
1735 N. Moore St. Rosslyn, Va.
2 Blocks From Key Bridge. WEst 1850.

CHEVROLET—1932 Sedan, 4-door Master De Luxe Model; rubber like new, good paint. Unusual opportunity at only $95.
SMOOT MOTOR CO.
1735 N. Moore St. Rosslyn, Va.
2 Blocks From Key Bridge. WEst 1850.

CHEVROLET $195
1932 Coach; new gunmetal finish, all good tires and a motor that has been thoroughly checked and is ready to go; just the car for your vacation trip. Price slashed for Pay Day Special. Only $195. Hurry and save many dollars; small down payment, balance easy.
COAST-IN, INC.,
6th & Fla. Ave. NE. (Open 'til 10) AT. 7200

OLDSMOBILE—1934 5-passenger Sedan. Six-cylinder, black paint, spotless upholstery, all good tires and a splendid motor. You will find this car had unusual care: $395. C. C. C. guaranty. Open evenings.
CAPITOL CADILLAC CO.
1222 22d St. N.W. NA. 3300.

OLDSMOBILE—1936 De Luxe Convertible Coupe. Brewster green finish. This car is positively like new in every respect and is guaranteed to give plenty of real economical service. $719.
L. P. STEUART, INC.,
1325 14th St. N.W. DE. 4803.

OLDSMOBILE—1935 4-door Sedan. Black finish perfect. If you are looking for a real car in perfect condition, we advise you to see this today. Every detail is absolutely A-1, and the price is way below the actual value of the car at $545.
L. P. STEUART, INC.,
1325 14th St. N.W. DE. 4803.

OLDSMOBILE—1935 5-passenger Touring Sedan, Eight-cylinder. This is a clean a car as you will find in the city. The paint, upholstery, tires and motor are all in excellent condition; $525. C. C. C. guaranty. Open evenings.
CAPITOL CADILLAC CO.
1222 22d St. N.W. NA. 3300.

OLDSMOBILE—1936 5-passenger Touring Coupe; 6-cylinder; large trunk, excelcelt gray paint, all good tires and a splendid motor; here is a bargain; $625. C. C. C. guaranty. Open evenings.
CAPITOL CADILLAC CO.
1222 22d St. N.W. NA. 3300.

OLDSMOBILE—1936 5-passenger Touring Sedan. Six-cylinder; perfect paint, spotless upholstery; all good tires. You simply can not find better value; $675. C. C. C. guaranty. Open evenings.
CAPITOL CADILLAC CO.
1222 22d St. N.W. NA. 3300.

GRAHAM—'34 Sedan, $325. Beckham's Used Car Exchange, 1312 14th st. nw.

OLDSMOBILE—1935 5-passenger Coupe; 8-cylinder, excellent gray paint; very good tires; fine, clean upholstery and a splendid motor; here is a car that is a real value at $465. C. C. C. guaranty. Open evenings.
CAPITOL CADILLAC CO.
1222 22d St. N.W. NA. 3300.

OLDSMOBILE—1936 Business Coupe. Six-cylinder; perfect gallant blue paint, fine clean upholstery, excellent tires and a splendid motor. You simply can not find better value in the city; $545. C. C. C. guaranty. Open evenings.
CAPITOL CADILLAC CO.
1222 22d St. N.W. NA. 3300.

OLDSMOBILE—'35 Tour. Sedan 6. $495. Beckham's Used Car Ex., 1312 14th nw.

LA SALLE—1936 5-passenger Touring Sedan. The paint and upholstery are perfect. Tires excellent. You will find this a very clean car; $875. C. C. C. guaranty. Open evenings.
CAPITOL CADILLAC CO.
1222 22d St. N.W. NA. 3300.

PONTIAC—1936 Touring Coupe. Eight-cylinder, black paint, large trunk, excellent tires, spotless upholstery and a splendid motor. Here is a clean car; $585. C. C. C. guaranty. Open evenings.
CAPITOL CADILLAC CO.
1222 22d St. N.W. NA. 3300.

TERRAPLANE—1935 2-door Sedan. Here's

ROY POWERS, EAGLE SCOUT Both Head for the Bridge! By Paul Powell

DON WINSLOW OF THE NAVY— At the Gangplank. By Frank V. Martinek
Lieut. Comdr., U. S. N. R.

Hear Don Winslow on the air—430 p. m. today—WRC

NED BRANT—A Story of College Athletics By Bob Zuppke
Famous Football Coach.

Take The Post Comics On Your Vacation!

Take the joys and thrills of The Post comics along with you on vacation. Don't leave them behind. It doesn't cost a single penny extra to have them sent by mail. In fact, simply tell us where you want them sent and pay when you come back.

TO HAVE THE POST FOLLOW YOU ON VACATION—

Call NAtional 4200

Ask For Circulation Department

BIG CHIEF WAHOO By Saunders and Woggon

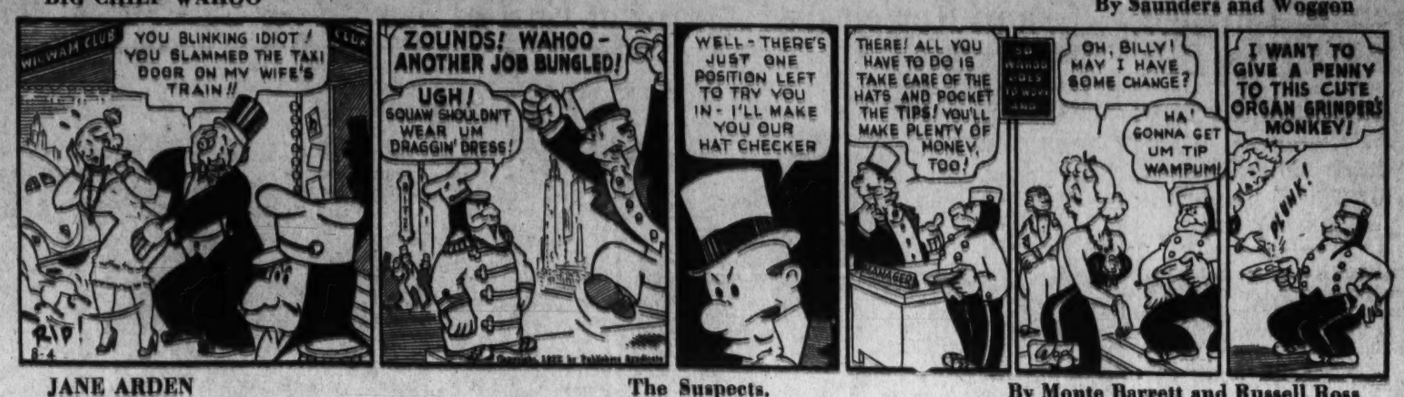

JANE ARDEN The Suspects. By Monte Barrett and Russell Ross

LALA PALOOZA Preparing for Battle. By Rube Goldberg

MICKEY FINN By Lank Leonard

DIXIE DUGAN Knows All. By J. P. McElvoy and H. J. Striebel

JOE PALOOKA Another Letter. By Ham Fisher

APPLE MARY AND DENNIE By Martha Orr

BENNY Something for Nothing. By J. Carver Pusey

Senate Passage Of D.C. Tax Bill Forecast Today

Tydings Rider Expected to Travel Through Without Fight.

The Senate today is scheduled to complete legislative action on the District tax bill, after which it will go to the White House for President Roosevelt's signature. The bill is expected to levy an additional $9,000,000 on the city.

To the surprise of almost everybody, the House approved the conference report on the bill yesterday after only 12 minutes of consideration. The anticipated fight on the Tydings "price maintenance" rider, a piece of legislation having nothing to do with local taxes, failed to materialize.

President Roosevelt, it is known, had made it clear that he wanted a separate vote on the Tydings rider, and it was expected that House leaders would so maneuver the bill as to bring about a divorcement. However, none of the leaders took part in yesterday's brief debate.

A few members, who had expected to talk against the rider, were caught napping. Apparently they had expected that the debate would continue through the afternoon, and were not in the chamber when the vote of approval came. However, that does not explain why Administration wheelhorses remained silent.

Within an hour after House action, a clerk delivered the conference report to the Senate. Chairman King, of the Senate District Committee, said he would call it up for consideration as soon as the Senate convenes today, adding that he did not expect "any trouble."

Since the rider was tacked on by Senator Millard Tydings (Democrat), Maryland, and was approved by the Senate, there is no reason to expect any more fight in that body than occurred in the House.

Has Had Rough Journey.

Designed to raise money to offset an anticipated deficit of $7,000,000 for the current fiscal year, the new tax bill has had a rough journey since it began to take form in a House District Sub-committee on Marcr 19.

In its final form, the bill provides:

An increase in the real estate and personal property tax from $1.50 to $1.75 on every $100 of assessed valuation.

A gross receipts tax of 2-5 of 1 per cent on business firms, with an exemption of $2,000.

An increase 1.5 to 2 percent in the tax on net premium receipts of insurance companies.

A provision putting teeth in the existing intangible tax law.

An inheritance and estates tax.

A weight tax on automobiles.

A provision authorizing the Commissioners to borrow Federal funds to tide the city over until the new revenues start coming in.

Income Tax Argued.

In the brief discussion in the House, Representative Mapes (Republican), Michigan, asked Chairman Palmisano, of the House District committee, what had happened to the income tax provision that once had been in the bill. Palmisano explained that this had been stricken out in conference. He added he hoped there would be one next year.

Representative Dirksen (Republican), Illinos, interjected:

"We have got to have an income tax in the District."

May Affect 42 States.

Laws in 42 States may be bolstered by the Tydings rider. These laws allow a manufacturer to enter into a contract with a retailer setting a minimum resale price for an article. The laws are aimed at the practice whereby some stores sell an article below cost to attract customers.

There are lawyers who contend that, under the Sherman antitrust law, a manufacturer, say, in New Jersey, could not enter into a contract with a retailer in California, despite the fact that both States might have price maintenance laws. The Tyings rider would permit such interstate contracts.

Early in the present session, President Roosevelt sent a letter to Vice President Garner objecting that such legislation would tend to raise prices at a time when the cost of living was advancing too rapidly.

Masked Raiders Ransack Home of Official in Ireland

Belfast, Northern Ireland, Aug. 3 (AP).—Three masked raiders ransacked the home of Sir Dawson Bates, minister of foreign affairs, last night and police blamed Irish independence extremists.

They apparently were after documents detailing the terrorism which broke out when King George and Queen Elizabeth visited Northern Ireland last week.

The raid and the firing of a fusillade of shots through the window of an East Belfast home this morning were the latest manifestations of the terrorist activities.

The three masked men broke into Bates' home while he was in Belfast and slugged his servants with revolvers.

DENTAL PLATES GUARANTEED TO FIT

Regardless of any difficulties you may have had—regardless of how many Dentists have told you about your "difficult case," WE ABSOLUTELY GUARANTEE to make you a set of teeth that YOU CAN WEAR AND USE WITH COMFORT.

Dental Plate Specialists For 36 Years

WE DO NOT CHARGE "FANCY" PRICES FOR SO-CALLED "DIFFICULT CASES."

No. 1947904 U. S. Patent

DR. FREIOT

HOURS: Daily, 9 a. m. to 6 p. m. Sunday, 10 a. m. to 1 p. m.

407 7th ST. N.W.

Grand Review and Award at End of Fort Myer C. M. T. C. Training Period

Post Staff Photos.

The outstanding trainee from the District, John J. English, receives his award (left) from Commander Victor L. Woolridge, of the United Spanish War Veterans. The boys stand at attention while the band strikes up the national anthem (above).

Richard B. Washington, of the Capital, received a medal for winning the singles tennis championship. The presentation (below) was made by Col. J. M. Wainwright, commanding officer at Fort Myer.

On Capitol Hill

Federal and State Officials Will Discuss Foreign Exploitation of U. S. Phosphate Deposits.

"FOREIGN EXPLOITATION" of American rock phosphate deposits will be the concern of State and Federal officials in a conference tomorrow and Friday at Muscle Shoals, Ala., Senator Pope, of Idaho, announced yesterday. Rock phosphate is an important fertilizer.

Tennessee Valley Authority officers will meet at the site of the giant Government nitrate plant in Alabama with Governors' representatives from Idaho, Utah and Wyoming, Pope said. The largest phosphate deposits in the world are in these States.

Declaring the earth's phosphate reserves are extremely limited, the Idaho Senator added:

"I am advised that a number of foreign nations have agents in the United States who are endeavoring to secure control of the deposits and the processes for manufacturing phosphates."

Most of the country's phosphate now is produced in Tennessee and Florida, Pope said, although 90 per cent of the deposits are in the three Western States.

He declared "millions of acres east of the Mississippi" are deficient in phosphate, and will be forced out of production in a comparatively few years if this element is not replaced.

* * * *

SENATOR McKELLAR, of Tennessee, told the Senate there is no hope of legislation to carry out the President's request that first, second, and third class postmasters be put under civil service.

He heads the sub-committee which has the bill under consideration.

The legislation, he said, is an attempt "to take away the constitutional right of the Senate to confirm Presidential appointments."

Senator O'Mahoney (Democrat), Wyoming, replied that for years the Senate's confirmation of postmasters has been "a mere formal gesture" since they actually are named by Representatives.

* * * *

CONSIDERATION OF a bill designed to establish a uniform system of bankruptcy is the object of resolution offered yesterday by Representative Chandler, of Tennessee, to make the bill a special order of business . . . Floor Leader Rayburn assured Representative Coffee, of Nebraska, the Agriculture Committee sugar bill will be given House right-of-way today. Coffee said . . . During the day, Jones filed with the Rules Committee a request for a special rule on the bill . . . Repeal of the Thomas greenback issue authorization attached to the 1933 AAA act was proposed in the Senate by Senator Bridges, of New Hampshire.

* * * *

THE HOUSE PUBLIC Lands Committee proposed as a substitute for the Administration's farm tenant program a bill by Representative Hugh Peterson, Ailey, Ga., Democrat, seeking to settle farm families on debt-free land.

The committee's report said any system of farm mortgage loans "will only add fuel to the flames." The Administration tenant bill, providing for mortgage loans as a means of making landowners out of farm tenants, was enacted at this session.

"The farm mortgage is the instrument by which the farm family has been reduced to poverty," it said. "And it is futile to think that Government mortgage loans can or will accomplish any more in solving the farmer's problems than have mortgage loans by private agencies."

The Peterson bill would authorize the General Land Office to buy liens on farm property. That suitable for cultivation would be divided into homesteads and conveyed to farm families free of debt.

* * * *

SENATOR DAVIS of Pennsylvania proposed a $5,000 payment to Frederick C. Perkins, York, Pa., battery company proprietor, who served a jail sentence for violation of the national recovery act.

Perkins, one of the first manufacturers to test the NRA in the courts, won Nation-wide attention in his battle to avoid compliance with the recovery code.

* * * *

THE CHAMBER OF COMMERCE of the United States opposed before a House committee enactment of the Administration's regional planning program on the ground it would delay flood control and "unhorse" the Army engineers.

Reporter Traps Fugitive Hunted In Triple Killing

Jens Thompson Surrenders When Writer's Hound Noses Him Out.

By the Associated Press.

Houston, Minn., Aug. 3.—Bob Dunn, a police reporter on the La Crosse (Wis.) Tribune, today captured Jens Thompson, sought since July 22 for the rifle slaying of three brothers.

Led by a bloodhound, Dunn came upon Thompson hiding in a thicket a few miles from Houston. The hunted man jumped to his feet, raised his hands in the air and shouted, "I give up," when the man and dog approached.

The reporter called to Deputy Happy Hill, who was searching another part of the woods and the two took Thompson to Houston.

Dunn, assigned to the case by his newspaper, joined in the hunt near Houston after a man resembling Thompson was seen in the vicinity. He and Hill, each led by bloodhounds, started out together. In the woods they separated when the bloodhounds differed as to what course to take. Dunn's bloodhound led him to Thompson's hiding place.

Thompson had been hunted since the slaying of Louis, Joe and Anton Lukes and the wounding of Faye Lukes, 12-year-old son of Louis, while they worked in harvest fields near Austin, Minn.

Thompson's capture followed by a few hours the offering of a $300 reward by the Freeborn County commissioners for his apprehension.

Thompson, a neighbor of the Lukes, had visited the Lukes' farm home earlier the afternoon the triple slaying occurred.

Thompson disappeared that night. A few days later his abandoned car was found. A coroner's jury returned a verdict naming Thompson as the slayer and a warrant for his arrest was issued.

Postlude

By Ray C. B. Brown.

Community Center Department and Office of National Capital Parks presented the Lisa Gardiner Dancers at the Sylvan Theater Tuesday night in a program preceded by a concert by the U. S. Marine Band under the direction of William F. Santelmann. Dance accompaniments played by Mrs. Edith H. Hunter at the piano.

Lisa Gardiner and her associate dancers had just cause for pride last evening when they appeared before the largest crowd that has assembled at the Sylvan Theater thus far this summer. Additional chairs had to be hastily requisitioned for the reserved section, and the spectators were thickly massed on the grassy slope below the Washington Monument. No more cogent evidence of the group's popularity could be adduced.

Not that the preliminary concert by the United States Marine Band went without its due meed of appreciation, since the larger part of the audience was promptly present for the opening number, Chambers' "Amicizia" march. Second Leader William F. Santelmann conducted the uniformed musicians through a program which included the overture to Rossini's "Barber of Seville," Paderewski's G major minuet, selections from the Delibes ballet, "Coppelia;" Coleridge - Taylor's "Bamboola," excerpts from the Oscar Straus operetta, "A Waltz Dream," and Ravel's hypnotic "Bolero."

Members of Miss Gardiner's group appearing with her on this occasion were Mary Day, Marian Wolberg, Eleanor Gatch, Alice Louise Hunter, Anne Vucinovich, Lora Wills, Barbara Worrell, Jean Davidson, Joan Beadle, Louise Hawthorne, Lucille Hooff, Patricia Ferry, Charlotte Walton, Constance Rubel and Zelda Sears.

The entire ensemble began the dance program with the E major "Arabesque" of Dubussy, and closed it with a Yaqui Indian dance to music transcribed by Alvarado, contrasting the interpretative style of dancing with the primitive variety. Compositions by Rakhmaninov, Chopin, Wieniawski, Johann Strauss, Debussy, Schuett and Deane Shure were utilized as the rhythmic basis for solo, trio and quartet numbers.

Drain Limit Act May Be Used to Bar Abattoir

Sultan Studies Bill to Prevent Overloading of D. C. Sewers.

A recent Congressional step to limit the amount of industrial waste which may be emptied into the local sewage system may be the answer to Washington's controversial abattoir problem, the Commissioners indicated yesterday.

Commenting unofficially on the waste limitation bill introduced in the House by Representative Ross Collins (Democrat), of Mississippi, chairman of the District sub-committee of the House Appropriations Committee, Engineer Commissioner Daniel Sultan said:

"We have not studied carefully the Collins measure, but it may be the answer to our troubles"

The Collins bill would make it unlawful for any industrial plant to discharge into the local sewage system waste matter in excess of 30,000,000 gallons a year.

In a recent letter to Commissioner Melvin C. Hazen, Secretary of the Interior Harold Ickes contended the local sewer system was not equipped to handle the volume of waste which undoubtedly would be discharged by the proposed Adolph Gobel slaughter house.

C. I. O. in Passaic, N. J., Threatens Silk Strike

Passaic, N. J., Aug. 3 (AP).—The threat of a silk strike within a week hung over the Passaic Valley manufacturing area today as C. I. O. textile unions presented an ultimatum to employers.

Carl Holderman, regional director of the Textile Workers Organizing Committee, announced that unless manufacturers in north Jersey signed a collective bargaining agreement by Friday night a strike of 4,000 weavers and auxiliary workers would begin Monday.

A. F. of L. Bloc Seeking C. I. O. Peace Parley

Powerful Members Offer Resolution at Bay State Convention.

By the Associated Press.

Lowell, Mass., Aug. 3.—The Massachusetts Federation of Labor, one of the Nation's largest, tonight was cleft by the demand of an important faction for a peace conference with the Committee for Industrial Organization.

At the head of the list of eight union members introducing a last-minute resolution before the federation's fifty-second convention proposing a "unity conference" of the A. F. of L., C. I. O., Railroad Brotherhood and other independent labor bodies, was E. A. Johnson, secretary of the Boston Building Trades Council.

Also on the list was W. T. Parry, of the large Cambridge Central Labor Union.

State President John F. Gatelee opened the convention yesterday with a ringing "declaration of war" against the C. I. O.

The resolution seeking to "bury the hatchet" with the C. I. O. may not come up for vote until Thursday.

"Time Is Ripe."

The resolution declared labor's golden opportunity was at hand, that "the time is now ripe as never before to organize the 30,000,000 unorganized workers into powerful trade unions," rather than to play into the hands "of the open shop employers and enemies of labor" by internecine warfare.

It proposed that the convention urge "the executive council of the American Federation of Labor and the national avisory committee of the C. I. O. to issue a joint call for a unity convention of all A. F. L., C. I. O., Railroad Brotherhoods and other independent bodies of labor."

The convention, said the resolution, should be "organized on a broad democratic basis whose decisions shall be binding on all, and work out plans for settling all differences of opinion and for the setting up of one united all-powerful trade union center in America."

N. L. R. B. Assailed.

It asked instruction of the Massachusetts delegates to present the resolution to the next A. F. of L. convention.

Johnson could not be reached for comment, but friends indicated his faction might have the support of groups in the transportation unions. Unions represented on the peace resolution included painters, stone masons, carpenters and commercial telegraphers.

Another resolution demanded removal of members and officers of the National Labor Relations Board for alleged bias and prejudice in favor of the C. I. O.

When George T. Douglas, of Bradford, Mass., organizer for the boot and shoe union, offered the resolution, he obtained permission to have the union's counsel, George Marlitz, of Haverhill, take the floor for ten minutes and prove his charges and also his declaration that "John L. Lewis appointed one of the board's trial examiners."

Goering Orders Purge Of All Non-Nazi Art

Berlin, Aug. 3 (AP).—Col.-General Hermann Wilhelm Goering, chief aide to Reichsfuehrer Aodlf Hitler, ordered Prussian officials today to purge public galleries of non-Nazi pictures.

He told the Prussian minister of education to disregard "legal forms or ownership" in cleaning house of all painting and sculpture that conflict with the principles recently enunciated by Hitler. Goering is Prussian prime minister.

INSLOW PAINTS

Devoe & Reynolds 2-Coat Paint System saves 50% on your paints. 922 N. Y. Ave. NAtional 8610

Gov't. Graded 93 SCORE or higher

SUNNYFIELD Sweet Cream BUTTER at all A&P FOOD STORES

The Air-Cooled HECHT CO.

Every One A Fashion Success!

Better Cottons

Regularly $7.95 and $5.95

$3.99

- Dotted Swisses!
- Imported Batistes!
- Printed Voiles!

You save on every dress! Styles you like best—types to keep you deliciously cool. Glorious colors! Quality fabrics! Smart details! You'll find just the summer daytime dress you're looking for—at tremendous savings. Sizes for misses and women.

Third Floor—Better Dress Shop—The Hecht Co.

A "Must" in Every Woman's Life!

Man-Tailored SUIT

$16.95

- In Men's Wear Worsted
- Pencil-Slim Lines

You'll see this smart year-'round favorite everywhere—for town and country, dress and sports! You'll find it at its best with the single-breasted, link button jacket. Oxford, Banker's grey and brown, in sizes 12 to 20.

Other man-tailored suits, $19.95 to $39.95

Third Floor—Better Coat and Suit Department—The Hecht Co.

The Air-Cooled HECHT CO.

THE HECHT CO. F at 7th NA. 5100

Our Four Best-selling MIRRORS

$1 EACH

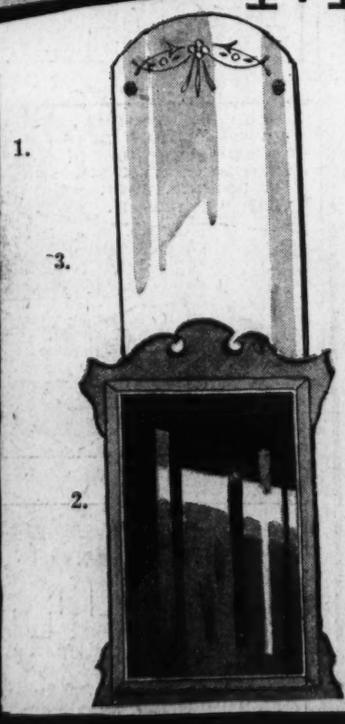

1—FULL LENGTH, 14x50-inch MIRRORS of clear vision glass. Frame finished in mahogany, walnut, maple or ivory.

2—CHIPPENDALE, 24x16-inch MIRRORS, the glass measuring 18x12 inches. Frame finished in mahogany, maple or walnut.

3—VENETIAN CONSOLE MIRRORS, 12x24 inches. Finely polished edges and complete with silk cord for hanging.

4—18-INCH CIRCULAR MIRROR of clear vision glass. Mounted in a burnished gold frame.

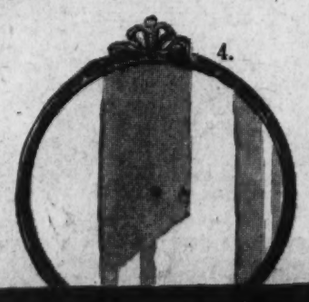

Fourth Floor—The Hecht Co.

MAIL AND PHONE ORDERS FILLED—DISTRICT 9400

SHOP EARLY THIS WEEK—STORE CLOSED SATURDAY

Rent your spare room with a Post Classified Ad. Just call an Ad-Writer, National 4200.—Adv.